COMICS BUYER'S GUIDE

#1201
November 22, 1996
ISSN 0745-4570
$2.95 United States
$3.95 Canada

45 years kp

Fellshock Returns in January

Mid-Ohio-Con Celebrates 17 Years of Fun

Bargains are HERE!

...in CBG's Bargain Bin Issue!

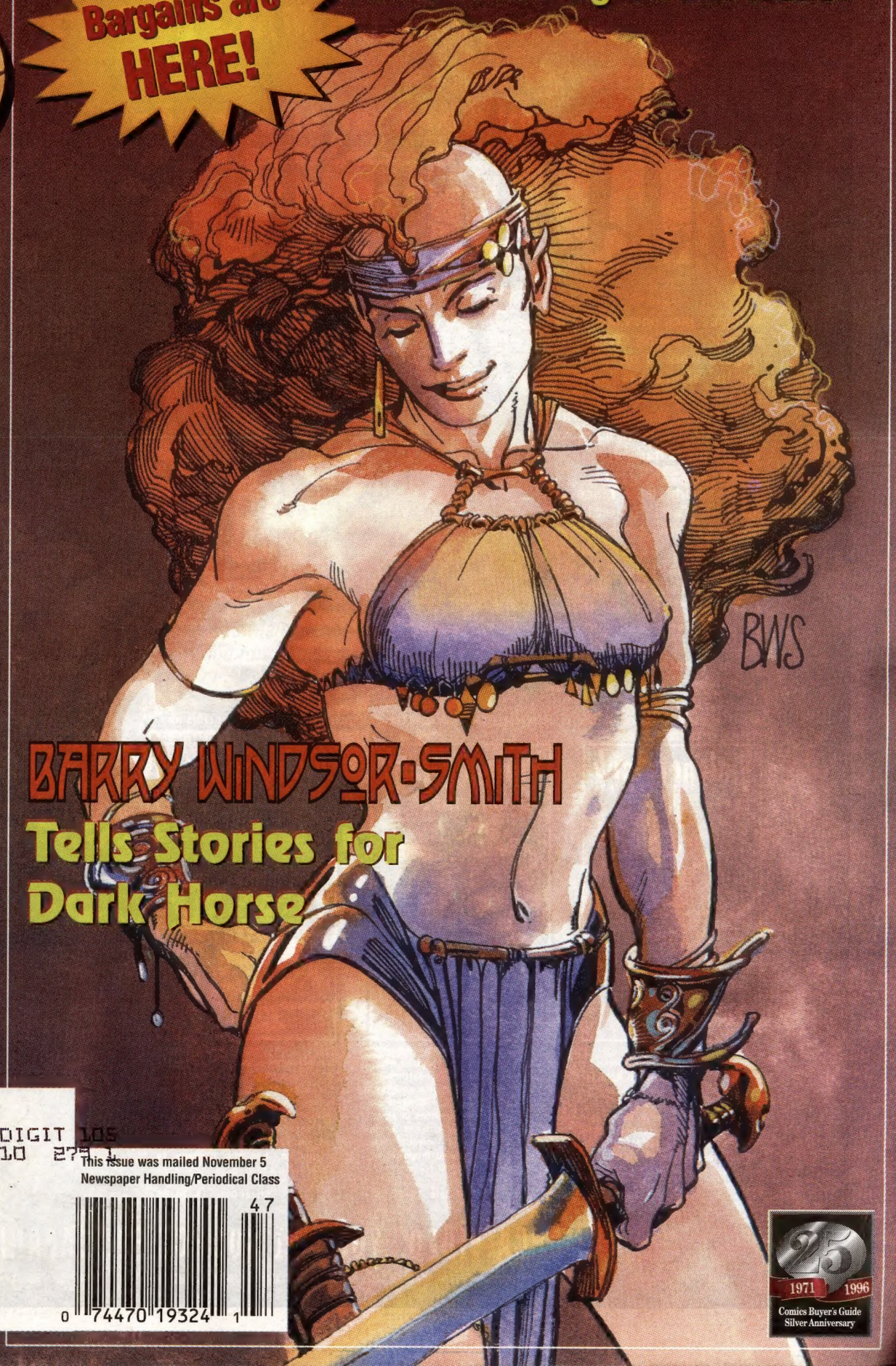

BARRY WINDSOR-SMITH Tells Stories for Dark Horse

This issue was mailed November 5
Newspaper Handling/Periodical Class

25 1971 1996 Comics Buyer's Guide Silver Anniversary

FROM THE MASTER OF MACABRE MANGA - GO NAGAI!

VIOLENCE JACK

AVAILABLE FOR THE FIRST TIME ON VIDEO!

Violence Jack does not make for easy viewing. While Go Nagai's work is often noted for its sometimes suspect sexual tendencies and high gore factor, the humor with which he tempers many of his stories is missing here.

Jack's world is a place of arbitrary and unremitting horror, where death stalks the weak and where innocence is ravaged by the strong - unless they wise up quick. And yet, Nagai shows us that even in this survival-of-the-fittest slaughterhouse, moral choices must be made.

First serialized in Shonen Magazine in 1973, Violence Jack was Go Nagai's first real attempt at creating and exploring his own world. To do this, he subjected Japan to an appalling series of earthquakes.

Cut off from all civilization and ravaged by disease and starvation, the surviving population of this new tomb of earth descended quickly into barbarism, doomed to a life of grubbing subsistence and harried by roaming bands of vicious psychopaths.

NOT RATED. EDITED VERSIONS. PARENTAL DISCRETION ADVISED. CONTAINS VIOLENCE, EXPLICIT LANGUAGE AND MATURE SITUATIONS.

Released from his concrete tomb by Section A, Jack agrees to fight for them, against their enemies. But no one in this tomb-city is as innocent as they claim, and as an all-out war erupts between the Sections, Jack must decide where his loyalties lie before the inhabitants of Evil Town wipe each other out!

Street Date: 9/24/96

Jack is caught in the crossfire when the gang attacks another settlement and he vows to fight for the villagers. But the "Hell's Wind" biker army have some nasty surprises in store and military resources at their disposal. Can even Violence Jack withstand the massed firepower of Hell's Wind?

Street Date: 10/22/96

A huge comet erupts from the depths of space, hurling into the Earth with the force of a thousand hydrogen bombs. Slumking has risen to power in the corpse-strewn wasteland that was once Japan. Only Violence Jack, the ultimate spirit of death and retribution, has the courage to challenge his rule.

Street Date: 11/26/96

$19.95 each (SRP)
IN ENGLISH

漫 MANGA VIDEO 画™

http://www.manga.com/manga

AVAILABLE AT AND FINE VIDEO, MUSIC AND COMIC STORES EVERY-WHERE!

MANGA VIDEO...YOUR #1 SOURCE FOR JAPANIMATION!

©1996 MANGA ENTERTAINMENT INC. • AN ISLAND INTERNATIONAL COMPANY • DISTRIBUTED BY POLYGRAM VIDEO

Don't risk ruining your comic books by storing them in just any ordinary box

Preserve them in genuine acid free boxes from BCE

Act now and take advantage of our

Overstock Sale

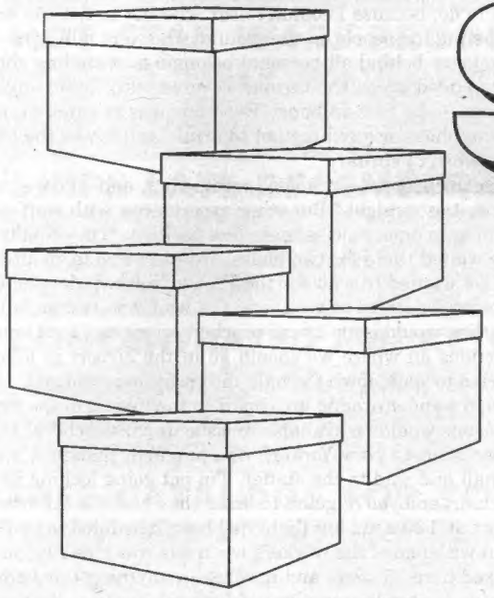

52 mil. thick
8.5 pH
with a 3% calcium carbonate buffer

Plus, get 100 Ark-lite™ 1 mil. Mylar® Sleeves and 100 Thin-X-Tender™ Acid Free Backing Boards with every order of Acid Free Boxes

Our supplier of acid free boxes moved a decimal point the wrong way, and made way too many boxes on our 16, 17 and 18 sizes. His misfortune can be your good fortune. As a result of the mistake, we got a huge reduction on the price of these boxes — so we are passing it on to you.

Don't wait to order. Prices are valid as long as overstock supplies last. Place your order today.

CATALOG # 1758

Acid Free Comic Cartons designed to hold Current Comics.

- *5 #17 Acid Free Boxes*
- *100 #158 Ark-Lites™ 1 mil. Mylar® Sleeves*
- *100 #225 Thin-X-Tender™ Backing Boards*

All for just $69.95

Including freight within the continental U.S.

CATALOG # 1661

Acid Free Comic Cartons designed to hold Silver/Golden Age Comics.

- *5 #16 Acid Free Boxes*
- *100 #161 Ark-Lites™ 1 mil. Mylar® Sleeves*
- *100 #215 Thin-X-Tender™ Backing Boards*

All for just $69.95

Including freight within the continental U.S.

CATALOG # 1805

Acid Free Comic Cartons designed to hold Super Golden Age Comics/Magazines.

- *5 #18 Acid Free Boxes*
- *100 #163 Ark-Lites™ 1 mil. Mylar® Sleeves*
- *100 #305 Thin-X-Tender™ Backing Boards*

All for just $69.95

Including freight within the continental U.S.

PAYMENT MUST ACCOMPANY ORDERS

MA residents add 5% sales tax.

24 hour Toll Free Order Line for Mastercard, Visa, or Discover Orders Only

1-800-225-8249

This is a recorded tape and does not relay product information or messages.

24 hour Toll Free FAX Line for ordering only

1-800-FAX-BCE8

Bill Cole Enterprises, Inc.

P.O. Box 60, Dept. CBG 1201, Randolph, MA 02368-0060
(617) 986-2653 • FAX (617) 986-2656
Our 1171st consecutive ad in CBG

e-mail: bcemylar@internetmci.com web site: http://www.neponset.com/bce mylar

Send for our complete preservation supply catalog today and receive a $5 merchandise coupon good towards your first order.

Thin-X-Tenders™ and Ark-Lites™ are a trademarks of Bill Cole Enterprises, Inc. All references to Mylar® refer to archival quality polyester film such as Mylar® type D by Dupont Co.,or equivalent material such as Melinex®516 by ICI Corp.

This week in CBG

BARRY WINDSOR-SMITH STORYTELLER

On our cover:

Creator Barry Windsor-Smith had this to say about Adastra, the muscular and enchanting goddess who appears on our cover and the cover of *Barry Windsor-Smith: Storyteller* #3, "She's kind of grinning and looking down. The great thing about that picture is that it pretty much just fell out of the pencil; it's not as if I had to sit there and ask how she would show herself. I mean, she would be strong and battling if she chose to be, but here she is, first time on a cover, so she's a little bit embarrassed about it!"

40

Hellshock returns in January

Jae Lee returns to Image with an ongoing series featuring characters from his 1994 mini-series.

68

Mid-Ohio-Con is Nov. 30 and Dec. 1

The 17th annual Mid-Ohio-Con is at the Hyatt Regency Hotel at the Greater Columbus Convention Center in Columbus, Ohio. Here's what Beau Smith and Roger Stern have to say about the show.

70

Circulation scavenger hunt update

Associate Editor John Jackson Miller provides the latest information on our ongoing search for circulation figures with a special call for Archie fans.

24

But I Digress by Peter David 106
What did Peter do when he won a Haxtur award?
Comics Guide by Maggie Thompson 32
Maggie checks out the Legion try-outs.
Point of View by Mark Evanier 30
What is the secret of Stan Lee's success? Mark has a guess.
Tony's Tips by Tony Isabella 78
Tony has made plans for Mid-Ohio-Con. Have you?

Ad Information 105
CBG Calendar 86
Classifieds 100
Comics Trader 94
Cow-Boy 12
Now Appearing 50
Oh, So? 12
Old Paper 32
Retailer Directory 89
Showcase 56
The Spirit 64
Subscription Service 6
What, Where, and When 50
Wolff & Byrd 88

Comics Buyer's Guide #1201 November 22, 1996 (Vol. 26, #47)
Greg Loescher • Publisher
Maggie Thompson • Editor
Michael Dean • News Editor
Brent Frankenhoff • Associate Editor
Joyce Greenholdt • Associate Editor
John Jackson Miller • Associate Editor
Jim Felhofer • Advertising Sales Manager
John Diser • Advertising Sales
Cheryl Clementi • Advertising Sales
Jim Owens • Advertising Sales
Lori Hauser • Advertising Sales Asst.
Phone: (715) 445-2214 ♦ **Fax:** (715) 445-4087 ♦ **Subscription Service:** (715) 445-3775, ext. 257
Printed in the USA.

Comics Buyer's Guide (ISSN 0745-4570) is published weekly for $36.95 per year by Krause Publications, Inc., 700 E. State St., Iola, WI 54990; Clifford Mishler, president, Iola, WI 54945. Periodical class postage paid at Iola, WI 54945, and additional mailing offices.

Postmaster: Send address changes to **Comics Buyer's Guide**, 700 E. State St., Iola, WI 54945. Entire contents © 1996 by Krause Publications, Inc. The **Comics Buyer's Guide** logo is protected through trademark registration in the United States. Typographical errors occasionally appear in advertisements, and prices are subject to change without notice.

Editorial

By Maggie Thompson

We talk in our field about action-adventure. We see films and read comics in which people experience crises. Joe Kubert's gripping *Fax from Sarajevo* is one of the rare cases in which someone I have met has endured perils and recounted a personal view. Today, I have just finished talking with a woman who works with my daughter in New York City. Earlier this week, she (the woman, not Valerie) had taken a routine American flight which was scheduled to land at LaGuardia. What followed was a nightmare. The instruments apparently did not tell the pilot that his landing gear was not down — but by a strange twist of fate he had changed his landing plans into a maneuver which averted destruction. It was a crash landing, but everyone walked away (except the few who had broken ankles).

I'd never spoken to anyone who has been through such an ordeal; I think all of us who have to fly try to put this sort of thing out of our minds, once we've located the nearest emergency exit. But she experienced some things I found surprising:

• "People in the exit aisles were told, 'Don't let people jump out until you're sure the engines are off.' " The danger was being sucked into operating engines. "But the plane was on fire and people were screaming. One of the passengers in the exit aisle later told me, 'I didn't know what to do, because I couldn't *hear* whether or not the engines were off. I finally ended up trusting the people on the ground, who were telling me to jump.' "

• People were told to leave behind all personal belongings, including shoes. The result was that passengers ended up on the tarmac, covered with fire-extinguisher foam and without coats or shoes — for half an hour. "Everyone was running into each other. We didn't have blankets or shoes or anything hot to drink, and it was the middle of the night. Thank goodness it wasn't February."

• She said the emergency people — firemen, paramedics, and so on — were "really great. *They* had their priorities straight." But other experiences, with staff which apparently had had little training in emergencies, were less positive. "They finally took us inside the airport, and we waited there for two hours. We were free to go after two hours without our luggage. If we wanted to wait for the FAA to 'release' the plane, we would then get our carry-on items. I decided to wait, and the wait was two *more* hours. They eventually told us the airline would issue us car vouchers so we could get home and they gave us detailed instructions on where we should go in the airport to locate someone with car vouchers. I started to walk down the hall until it hit me suddenly.

"Why should *we* have to wander around an airport in the middle of the night to try to locate a place where someone would be available to issue us car vouchers? I turned from a plane-crash victim into a nasty New Yorker." She laughed, though a bit shakily. "I walked back down the hall and said to the staffer, 'I'm not going looking for a voucher! I'm going to sit in this chair, and *you're* going to bring the **^%@!+ car voucher *to me*!" She finally left the airport at 3:30 a.m.; her flight had been scheduled to land at 10 p.m.

She said she'd spoken with one of the workers when she was standing on the tarmac and he'd said, "I've worked here 15 years and never seen anything this bad." But even making allowances for this having been an unusually bad situation, it raises questions for me:

1) First and most basic, shouldn't there be a routine emergency procedure for notifying those on board as to whether the engines have stopped?

2) Given that an emergency evacuation will require leaving footwear, carry-ons, and coats behind, shouldn't *some* responding airport team be *immediately* responsible for providing warm coverings and some sort of one-or-two-sizes-fits-all slipper-boot — and/or *immediate* bus transport to the terminal? (The victims were given blankets and slippers — when they were finally inside the terminal.)

3) Emergency and emt people *were* available on standby throughout. But shouldn't some responding airport teams also be *immediately* responsible for bustling about to monitor passengers concerning slightly less life-threatening needs — with staff added as necessary and extra transport on immediate call?

(4) Given that the experience will be a novelty to those concerned, shouldn't there be an FAA printed flyer available for early handout to notify passengers of what they can expect, what they should do, and what their rights are?

I've always assumed that these four steps have been standard operating procedure for decades. Since they're not, *why* not?

Coming up in *Comics Buyer's Guide*

#1202 Nov. 29

Mars Attacks!
featuring
• Topps comics, card, and movie plans.
• Plus! More onWill Eisner!
Ships November 12

#1203 Dec. 6

Bongo Comics
featuring
• An examination of *Roswell*.
• Plus! The first half of our Marvel Price Guide.
Ships November 19

SEND YOUR PROFITS INTO HYPERSPACE!

STAR WARES

Star Wars only! This time around, Diamond's newest specialty catalog is filled with comic books, toys, apparel, novels, and more from one of the most popular properties in history!

• HOT *STAR WARS* PRODUCTS!
Hotter than ever with its 20th anniversary on the horizon!

• SHIPS LATE DECEMBER, just before *Star Wars: A New Hope — The Special Edition* opens in theaters!

• CONCENTRATED MARKETING POWER!
Target science-fiction/fantasy fans of all ages with hundreds of exciting items!

• FREE CATALOGS FOR YOUR STORE!
Order from November's *Previews* Order Form and you can receive free copies of *Star Wares* in quantities equal to or less than your *Previews* order! (Additional copies available at a net cost of just 35¢ each.)

• NO REORDER CHARGE! You'll find *Star Wares* merchandise listed on your regular *Previews* Order Form, and that means you pay no reorder fee!

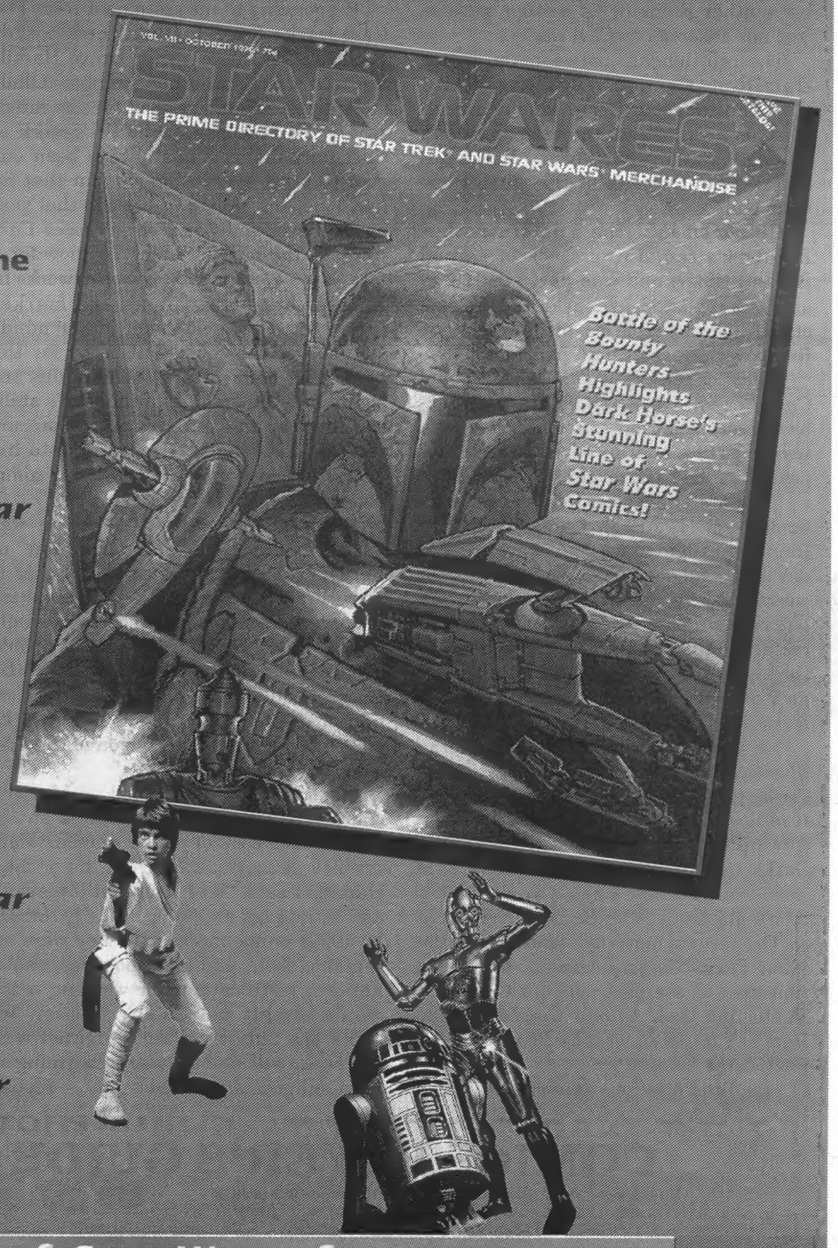
STARWARES
THE PRIME DIRECTORY OF STAR TREK AND STAR WARS MERCHANDISE
Battle of the Bounty Hunters Highlights Dark Horse's Stunning Line of Star Wars Comics!

Be sure to order your copies of *Star Wares* from your November issue of *Previews*, then look for them with your January *Previews* Catalog Pack on December 26!

Diamond
Comic Distributors, Inc.

For more information, contact Diamond Comic Distributors at (800) 783-2981, or (410) 560-7100 outside the U.S.

1966 Greenspring Drive, Suite 300
Timonium, Maryland 21093

Barks Studio says 'unexpurgated' collection not authorized, endorsed

The Carl Barks Studio issued a press release Friday, Nov. 1 stating that the upcoming new comic album *The Unexpurgated Carl Barks*, a collection of public-domain material from Hamilton Comics/Another Rainbow, is neither authorized nor endorsed by Carl Barks.

The relationship between the Bruce Hamilton Company/Another Rainbow/Gladstone and Carl Barks ended almost four years ago. Carl Barks Studio Manager Bill Grandey said, "Barks-authorized new projects at that time came to an end."

He added that the sale of Another Rainbow's remaining stock of signed Barks lithographs was participated in and is supported by Barks. Barks has ended his participation in new Another Rainbow Barks porcelain figurines.

Plans for release of *The Unexpurgated Carl Barks*, a 6x9˝ $9.95 trade paperback, were reported in ***Comics Buyer's Guide*** #1199, and an advertisement appeared on the back cover of ***CBG*** #1200.

"The announcement of a new Barks book from Hamilton Comics/Another Rainbow caught Barks unaware," Grandey said. "The new 'R-rated' book was not sanctioned by Barks. No compensation has been proposed for Barks. The lack of recognition is reminiscent of the decades Barks worked on the Disney duck comics at Western Publishing. He was recognized anonymously as 'The Good Artist.'"

Kathy Morby, also of The Carl Barks Studio, said, "This unendorsed 'R-rated' Barks book of naked women is a departure for The Bruce Hamilton Co., a Disney publishing licensee. It features Barks' work from earlier than 1935. It is well-known that Barks worked at a men's magazine, *The Calgary Eye-Opener*. The cartoon material is now public domain. Barks' *Calgary* cartoons have been reprinted in the new, sold-out Gemstone Publishing book *Animal Crackers*, Mike Barrier's *Barks Biography Book*, and *The Carl Barks Library*."

Hamilton/Another Rainbow described the trade paperback as reprinting 120 drawings from 1928 to 1936, including what Hamilton said are probably the first drawings Barks drew for *The Calgary Eye-Opener*.

Responding to the statement from The Carl Barks Studio, Hamilton/Another Rainbow/Gladstone owner Bruce Hamilton told ***CBG***, "Another Rainbow/Gladstone has profound respect for the integrity of the full body of the life's work of Carl Barks, and it has always been our goal to print everything we can that he has done, and we are as close to that goal as we'll ever get. *The Unexpurgated Carl Barks* is the missing link. We know for a fact that a similar book is in the works in Europe, but ours will hit the market first, and there is no doubt in our minds whatsoever that ours will be by far the best. The book offers tremendous insights into the breadth of the man's abilities, humor, and intellect. Many precursors of ideas that carried over into his animation days and, later, into his comic books originated in the *Eye-Opener*."

Hamilton denied that the project was guilty of any "lack of recognition" of Barks. "*The Unexpurgated Carl Barks* is a truthful, penetrating, and comprehensive overview of his early works, lovingly put together," he said. "In no way, should anyone — not our company, nor the Barks Studio, nor his fans, nor even Carl himself feel a need to apologize or to be disheartened by this inclusion of the first chapter of his varied career."

Hamilton also objected to Morby's characterization of the project as an "R-rated Barks book of naked women." Calling her description "a gross distortion," Hamilton said, "It is true that a percentage of the gags are not 'politically correct' by 1990s public mores, but they were acceptable then, and any apologies, explanations, justifications, or waffling today would simply be to deny history. We think the public will be delighted with the book, will find it funny, charming — even enlightening. It does not — repeat: *not* — in any way cast aspersions on Barks or paint him in any unfavorable light. Of the 120 drawings, three contain nudes: one of mermaids, tastefully drawn; one with the women's backs turned that I wouldn't hesitate to show my 8-year-old grandson; and one with tiny, unrecognizable figures a half-inch tall. Hardly raunchy stuff."

Hamilton said the cartoons that were chosen for the book have not been seen by many collectors. "Even the most serious collectors have never seen 95% of the 800 to 1000 that were published," he said. "We are not paying Barks royalties, because he and the Studio have dissociated themselves. Since all the material is in the public domain, we have rights, as do the Europeans, to reprint all they or we want. Barks has also become — thanks in large part to our own efforts, no longer recognized by the Studio — a public figure, which entitles us to recognize him as the source of this great and important work."

Hamilton said the cartoons in the book were selected from a collection of twice as many, and the company hopes to release a second volume if response to the first one is enthusiastic.

Spider-Man, X-Men lead Toy Biz to successful third quarter

In its third-quarter report, Toy Biz Inc. announced a 43% increase in net sales for the year. Net sales for the first nine months of last year totaled $117 million; this year's net sales for the first three quarters reached $167.6 million. Net income for the year increased by 15% to $19.2 million.

Net income for the quarter of $11.4 million was an increase of 20% over last year's third-quarter earnings of $9.5 million. Net sales for the quarter increased 42% over last year's third quarter to $83.4 million.

Toy Biz President and CEO Joseph M. Ahearn said the figures reflect increases across all five of the company's key areas of operation. The largest growth was seen in international shipments, which increased more than 120% to $19.9 million, which the company said was due to the ongoing success of Spider-Man, Hercules, and Xena toys.

Boys' toys domestic net sales increased 25% to $26.3 million, led by strong sales in Spider-Man and X-Men action figures. Ahern said that, as a result of increased shipments of action figures overseas, total net sales of boys' toys were $44.6 million, an increase of 51% compared to sales of a year ago.

Girls' promotional dolls domestic net sales increased 36% to $23.6 million, led by Take Care of Me Twins and the expanded Baby Tumbles/Baby Headstand line.

Gerber brand nonpromotional dolls and infant/preschool toys increased 38% to $6.5 million, due to shipment of the new Gerber Fruit Babies line. Activity toys' domestic net sales increased 26% to $6.3 million.

Toy Biz' growth is in stark contrast to the performance of Marvel Entertainment, which owns most of Toy Biz' Class B common stock. With debts falling due, Marvel recently spun Toy Biz off as a separately offered company in order to raise capital.

Ahearn said variations in gross profit and overhead margins, compared to the same period last year, are the result of Toy Biz' success in building new product categories and areas of operation on top of its strong base in boys' action figures.

The third-quarter report stated that uncertainties for Toy Biz in the future are tied in part to US trade relations with China because of the company's dependence on Chinese manufacturers.

CLIP OR PHOTOCOPY AND MAIL

COMICS BUYER'S GUIDE SUBSCRIPTION SERVICES

☐ Start ☐ Renew my subscription to Comics Buyer's Guide
☐ Check or money order enclosed (payable to Comics Buyer's Guide)
☐ Charge to: ☐ VISA ☐ MasterCard ☐ Discover ☐ American Express

Name _____
Address _____
City _____
State _____ Zip _____
Card No. _____
Expires: Mo. _____ Yr. _____
Signature _____
Phone # _____

Charge Card Orders Call Toll-Free
1-800-258-0929
Dept. ABAMJP
Monday-Friday, 6:30 am - 8 pm
Saturday, 8 am - 2 pm CT

Circulation Dept.
700 East State Street
Iola, WI 54990-0001
Phone 715-445-2214
Fax 715-445-4087

NEW SUBSCRIBERS: Fill out the coupon and send appropriate payment or call toll-free and charge it.
EASY RENEWAL: Circle the appropriate class of service and term, attach your current address label and mail with payment, or call toll-free and charge it.
CHANGE OF ADDRESS: If you're planning to move, include your name, new address and old address label. Clip and mail to Comics Buyer's Guide, Circulation Dept. ABAMJP, 700 E. State St., Iola, WI 54990-0001.
BACK ISSUES: Some recent back issues may be available for $2.50 each. Price includes postage and handling.

Circle amount of desired subscription service and length of subscription.

	6 mo.	1 yr.	2 yr.	3 yr.
2nd Class Mail (Standard Delivery - 50 States)	$19.95	$36.95	$69.95	$99.95
Plain Wrapper (2nd Class Mail - 50 States)	N/A	$51.00	$97.00	$145.00
First Class Mail (Plain Wrapper - 50 States)	$80.00	$160.00	$310.00	$455.00
United Parcel Service (UPS) (Regular Delivery - 48 States)	$130.00	$245.00	N/A	N/A
United Parcel Service (2nd Day)	$260.00	$500.00	N/A	N/A
United Parcel Service (Next Day)	$440.00	$840.00	N/A	N/A

FOREIGN ADDRESSES:	½ yr.	1 yr.
Surface Mail - All Countries	$58.25	$110.95
Canada, Mexico (Air Mail)	$79.80	$152.00
Central America, Caribbean (Air Mail)	$160.00	$305.00
South America, Europe, Mediterranean Africa (Algeria, Libya, Morocco, Tunisia) (Air Mail)	$160.00	$305.00
Asia, Africa, Australia, All Other Countries (Air Mail)	$160.00	$305.00

Ron Goulart's GOLDEN AGE FUNNIES **This Week: POOR LITTLE PEGGY**

HOLLYWOOD, 1937. J. EDNA STOVER, HEAD OF THE FBI, BELIEVES PEGGY'S CAT WILL LEAD HER TO THE MISSING LITTLE ACTRESS...
ROWR. ROWR
HEY, YOU NITWIT! QUIT CHASING BIRDS AND GET BACK ON THE TRAIL!!
WHILE IN THE LAIR OF THE PHANTOM OF HOLLYWOOD...
ALL RIGHT, YOU MERCENARY MOPPET—I'LL GIVE YOU $1000.
NOW LEAD ME TO THE MISSING PAGE OF THE BOMBER PLANS!
© Goulart's Exceptional Features Synd.
PEGGY! HOW CAN YOU BETRAY YOUR COUNTRY LIKE THIS?
#96
IXNAY, UNK—I'M ONLY CONNING THIS GOON.

Market Guide

Dennis Queally, Joseph Koch Inc., 206 41st St., Brooklyn, NY 11232.

Queally reported Joseph Koch's best-seller is *Legion of Super Heroes* from both eras. "Recently, we've gotten *LOSH* orders *every* day!" said Queally.

In **Silver Age** titles, *Thor* and *Amazing Adventures* — especially issues with Neal Adams art — are in high or increasing demand among Koch's customers.

•

Chris Barchuk, Wizard World Inc., 51 Rockland Center, Nanuet, NY 10954.

"Bad Girl" titles are "fading fast," said Barchuk. "Second printings are driving fans away."

Silver Age titles in high demand among Wizard World customers include *Incredible Hulk* #181 and #182, *Iron Fist*, all early *X-Men*, and *Marvel Premiere* #15 (with Iron Fist's first appearance).

Popular **modern** titles include *Nightwing, Aquaman, Iron Man*, all Spider-Man titles, *Witchblade* #2, *The Darkness*, *Legionnaires*, *Legion of Super-Heroes*, *Scud*, and *Johnny the Homicidal Maniac*, said Barchuk. Barchuk said he has seen decreasing demand for *Lady Death, Shi, Evil Ernie, Spawn, Superman: The Wedding Album, Poison Elves, Hellblazer*, and *Gen*^{13}.

Overall, Barchuk said, business has been good at Wizard World, "but there is nothing generating steam like *Gen*^{13} or *Preacher* did."

•

Dave Braunstein, Eldorado Comics, P.O. Box 3630, 2110 E. Rt. 70, Cherry Hill, NJ 08034.

Braunstein reported mail-order and convention sales have been so strong that Eldorado has decided to reopen its store. "We see significant opportunity for a full-service comics shop that stocks a wide selection of back issues and comics-related items," said Braunstein.

Braunstein said his customers will pay $600 to $700 for Near Mint copies of *Incredible Hulk* #181, *Giant-Size X-Men* #1, and *X-Men* #94. "Customers are asking for strict Near Mint copies, which are getting harder and harder to find," he said. Although high-grade Marvels generally sell easily at guide, Braunstein said, "low and mid-grade Marvels continue to be soft and require discounting to sell."

Other **Silver Age** titles enjoying steady demand among Eldorado customers include titles featuring characters slated for the next Batman movie, such as *Batman* #121 (Mr. Freeze), *Batman* #181 (Poison Ivy), and *Detective* #359 (Batgirl). "Unfortunately, these comic books are hard to find in high grade," said Braunstein.

Among **modern** titles, *Cry for Dawn* limited editions and the *Dawn* series continue to be sought after by Linsner fans, said Braunstein. Titles that are starting to draw steady back-issue attention among Eldorado customers include *Akiko, Kurt Busiek's Astro City, Animal Mystic, Babylon 5, DV8 Rave, Gen*^{13} *#½, I, Lusiphur* #3, *Impulse, Miracleman, Oz, Scud, Shi, Spawn*, Star Wars titles, *Weapon Zero*, and *Witchblade*.

"*Darkchylde* is selling strong, as people anticipate this to be the 'next hot comic book' since *Witchblade*," said Braunstein. Braunstein also recommended keeping an eye on *The Darkness*. Braunstein said he continues to see sinking demand for such "Bad Girl" titles as *Double Impact, Razor*, and *Lady Death*. "The demand on *Preacher* and *Hitman* is also decreasing," said Braunstein, "as most collectors have picked up the issues that they need to complete their run."

Braunstein reported his convention sales have been down during the past month. "I'm not quite sure why, but it may be that there are too many shows competing for a limited number of fan dollars."

Recent noteworthy sales:

Golden Age: Randy Kesserling of Comic Man in Plymouth, Mich., reported a sale of *Superman* #1 with a "mouse-chew" for $10,500.

Gerry Ross of 1,000,000 Comics in Champlain, N.Y. reported a sale of *Batman* #1, restored, in F to VF for $10,500. Ross also sold *Action Comics* #101 (which carries an atom bomb cover) in F- for $280.

John and Diane Hauser of New Berlin, Wis., reported selling the following runs from a collection that surfaced in Neenah, Wis.: *Detective* #80-#160 for $33,000, *World's Finest Comics* #11-#50 for $8000, and *Star Spangled Comics* #65-#105 for $7500. The Hausers also reported a sale of *More Fun* #101 in G to VG for $1100.

Silver Age: The Hausers reported sales of *Fantastic Four* #1 in Fair condition for $400, *Captain America* #100 in VF for $200, and *Flash* #112 in F+ for $150.

Chris Barchuk of Wizard World in Nanuet, N.Y., reported a sale of *Incredible Hulk* #181 for $375.

Original art: Comic Man's Randy Kesserling, who described the original-art market — especially science-fiction art — as "very strong," reported sales of pieces by Robert Gibson Jones for $1500 and $1600.

The future is dead. — The past is dying.
Can one woman save it all?
HELIX™ DC COMICS
STORY: RACHEL POLLACK ART: CHRIS WESTON
http://www.dccomics.com
Looking for the nearest comics shop? Call 1-888-COMIC BOOK
The 21st century is here.
FIVE MONTHLY ISSUES
THREE BILLION YEARS
ARRIVING IN NOVEMBER
TIME BREAKERS™
TM & © 1996 Rachel Pollack and Chris Weston. All Rights Reserved. Helix TM DC Comics.

Diamond hires former Capital City co-owner, employees

Diamond Comic Distributors has hired several persons formerly associated with Capital City Distribution, including former Capital City co-owner John Davis and former Capital City Vice President of Product Management Tom Flinn. Davis has joined Diamond as Director of Special Projects. Flinn will become Diamond's director of purchasing as part of a general expansion of Diamond's purchasing department, which will also involve the absorption of several other former Capital City staff members.

Davis will work from Diamond's new Madison, Wis., office and report to Diamond Vice President of Marketing Roger Fletcher. Projects under Davis' supervision will include researching alternative distribution channels for non-comics products; implementing collection-storage supply runs in various metropolitan areas; working with Diamond's new field rep program; and helping to develop international markets by lending support to current customers and seeking new ones.

Davis said, "I am really excited to have the opportunity to work for Diamond and continue my efforts to expand the market for comics and other related American entertainment forms throughout the world."

A graduate of the University of Wisconsin, Davis founded Capital City with Milton Griepp in 1980, building it into one of the industry's key distributors. Davis and Griepp sold selected assets of Capital City to Diamond in July.

Diamond President and CEO Steve Geppi said, "John's 20 years of distribution experience and the strong relationships he's built in our industry will be a valuable asset to Diamond, as we strive to improve our service to retailers and suppliers alike."

The new purchasing department will function under a team-based approach, with individual purchasing representatives reporting to one of four team leaders: Flinn, Diamond Executive Director of Purchasing Tom Stormonth, and Brand Managers Mark Herr and Denise Harrell. Flinn, who will report directly to Schanes, will oversee the day-to-day operations of the Madison, Wis., facility, as well as *Previews*' new international section.

Diamond Vice President of Purchasing Bill Schanes said, "This new structure — which encourages greater teamwork and, consequently, greater efficiency — offers tremendous possibilities for our department. It will enable us to expand the scope of our continuing search for new products. With each person carrying an average of almost 10 years' experience in the comic-book specialty market, we are very fortunate that [former Capital employees] have agreed to play significant roles in our new structure."

Other members of Capital City's staff who are slated to join Diamond include Mark Bergman (videos and books), James Eisele (comics), Jon Leitheusser (games), and Dennis Viau Jr. (imports). All will work out of Diamond's Madison facility and report to their team leaders at Diamond's Baltimore home office.

Schanes said, "This is a very important step in the evolution of Diamond. We can now offer our suppliers more flexibility in coordinating special promotions and marketing services and negotiate better deals for our retailers. That's because these additions have enabled us to assemble 14 of the industry's finest buyers under one roof."

Cartoon Art Museum to receive donations from Adler & Co.

As part of its grand opening celebration in November, Adler & Co. Fine Art and Animation will present what it described as "a sizable donation" to San Francisco's Cartoon Art Museum, 814 Mission St. A portion of all proceeds from the evening will be given to the museum Nov. 23.

The Adler opening began Nov. 6 and will run through December. Admission is open to the public.

In addition to a monetary contribution to the Museum, Adler & Co. will donate original storyboards from *The Pink Panther* to its permanent collection. The storyboards from DePatie-Freleng were used to pitch the idea of launching a cartoon series based on the character.

Since moving from New Jersey to 2284 Union St. in San Francisco seven months ago, Adler & Co. has become involved with The Ronald McDonald House at Stanford and Kristi Yamaguchi's "Always Dream" Children's Fund, benefiting the Greater Bay Area Make-a-Wish Foundation, The Japanese American Children's Arts and Cultural Fund, and the Rubicon Center.

Art on exhibit and for sale at the Adler & Co. gallery includes:

• An original watercolor painting of Mickey Mouse as The Sorcerer's Apprentice used in the production of Disney's *Fantasia*.

• The original story boards of *The Pink Panther*, mentioned above.

• Vintage and contemporary production drawings from Disney's *Cinderella, Fantasia, Sleeping Beauty, Pinocchio*, and other films.

• Original production cels of Fred and Wilma Flintstone, Bugs Bunny, The Lone Ranger, The Little Mermaid, Olive Oyl, Mickey Mouse, and George of the Jungle.

• A "life size" original acrylic painting, on canvas, by Deborah Dern of The Tick.

For more information from Adler call (415) 931-4471 or fax (415) 931-4612.

WILL EISNER

SPIRIT FRONT COVER ORIGINALS

Cover, issue #63 (Mayor Ellen) 1989 $1500

Cover, issue #62 (spiral rocks) 1989 $1500

Cover, issue #60 (lamp post fight) 1989 $1400

Cover, issue #64 (in the snow) 1989 $1400

Mark J. Cohen
P.O. Box 1892-B
Santa Rosa, CA 95402

Phone (707) 528-3440
FAX (707) 528-2451

E mail Markomics@aol.com
Check Out Mark Cohen's Web Site at
http://www.markomics.com

VISA AMERICAN EXPRESS DISCOVER MASTERCARD

Catalog #2
NOW AVAILABLE!
$5.00 refundable
with first purchase

"Mark J. Cohen brings the cartoonist and collector together"

CBG Customer Service Award - 1996

Eisner began his career on the cutting edge of the comic art and he has remained in that unique place to this day. These beautiful black and white cover drawings are a joy to own and display. Send $2 for a complete set of copies of available Eisner art.

Where did the comic industry get the seed money to promote the comic characters?

NEW DIFFERENT SUPERMAN BREAD
TASTY-NOURISHING
"How can they sell Hake's Price Guide to Character Toy Premiums, a 616 page book, for only $24.95?"
"Surely they remember that WE helped to make all those comic characters so popular!"
MILLER'S MICKEY MOUSE MAGAZINE
"Well, some of them are just beginning to see the big picture. Give them some time, they'll come around."
"Thank goodness for Hake's Price Guide! It tells the REAL story!"
bread
milk
beverage
cereal
Tops for Flavour Pick
DONALD DUCK
Coca
Kellogg's OKs
BAT-MAN PERISCOPE

In 1995 alone, almost $1 Billion was spent on advertising cereal on national TV...and who benefited from all that money and attention besides the cereal companies? The comic characters! Born out of the need to promote cereal, milk, bread, and beverages, comic character premiums are some of the most treasured collectibles. Now, Hake's Price Guide to Character Toy Premiums and Related Store Bought Items brings you the full story, with 5000 illustrated listings and a full color gallery of rare and hard-to-find items! Hake's Price Guide catalogues a century of collectibles—it's not just going to record history, it's going to make it!

Send the following information and $24.95 plus $4.00 Shipping & Handling ($1.50 each additional book) (inside the continental U.S.) to: **Hake's Guide, Gemstone Publishing, Inc., 1966 Greenspring Drive, Ste. 405, Timonium, MD 21093, call (410) 560-5806 or fax (410) 560-6107.** MD, MO, & CA residents add applicable sales tax.

CBG-5

Name_____ Phone( )_____

Address_____

City_____ State_____ Zip_____

Visa Mastercard Check MO (circle one)

Name on Card_____

Account Number_____ Card Exp. Date_____

Signature_____

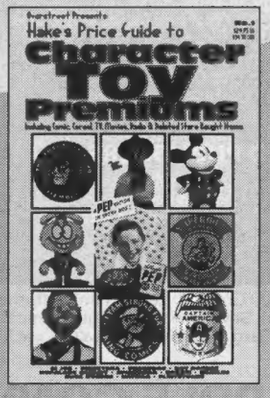

"Collectors are driven by a need to capture a moment and preserve it, and most pursue this goal by the narrowest of means. There are facets to the world of collecting that are being ignored, however, and there is a much larger picture to be seen if we simply look."

-Arnold T. Blumberg

Available at your local bookstore, comic book shop, or direct from the publisher!

Comics NEWS

• *The Long Halloween* extends into Thanksgiving, as serial killer "Holiday" continues to stalk his criminal victims. Attempting to protect Harvey Dent from assassination, Batman runs up against Solomon Grundy in the second issue of the 12-part maxi-series. Written by **Jeph Loeb** and drawn by **Tim Sale**, the 32-page *Batman: The Long Halloween* is scheduled to ship Nov. 20 with a price of $2.95.

• A suburban housewife in the 1950s sets out to literally remake her life after she encounters the Time Breakers, a society of time travellers which staves off entropy by creating time paradoxes in a new mini-series from DC's Helix imprint by science-fiction writer **Rachel Pollack**. *Time Breakers*, with art by **Chris Weston**, is scheduled to run five issues beginning Nov. 20. The title is priced at $2.25.

• Vampirella comes to Gotham and is maneuvered into a "Bad Girl" encounter with Catwoman by the machinations of The Penguin in *Catwoman / Vampirella: The Furies*, a one-shot DC-Harris crossover scheduled to ship Dec. 18. The two *femmes fatales* follow a murderer's trail to an unexpected villain in the 48-page tale by writer **Chuck Dixon** and artist **Jim Balent**. The title is priced at $4.95.

Meanwhile, in issue #42 of her own series, also drawn by Balent, Catwoman is embroiled in a deadly catfight with an inhuman opponent called Cybercat. Scheduled to arrive in stores Dec. 26, the 32-page issue by **Doug Moench** is priced at $1.95.

• The Invisibles surface again, this time in the United States, in *Invisibles Vol. 2* #1, scheduled to ship Dec. 26. The original series, which began in 1994, kept readers off-balance with an intentionally serpentine plotline and an art team that changed with each shift in theme. For the series' new incarnation, writer **Grant Morrison** has vowed to produce storylines that are more accessible to U.S. readers and to maintain the regular art team of **Phil Jimenez** and **John Stokes**. Brian Bolland will continue as cover artist. In the first story arc, "Black Science," the series moves into *X-Files* territory.

Gen[13] gets a second ongoing monthly series in *Gen[13]: Bootleg*, scheduled to make its debut in November. While the regular series is guided by **Brandon Choi** and co-plotter-penciller **J. Scott Campbell**, *Bootleg* will feature a series of self-contained story arcs, each by a different writer-artist team.

In the first arc, **Alan Davis** and **Mark Farmer** tell a story in which Roxy finds

true love, Caitlin leads a new team, Grunge finds happiness, and Bobby and Sarah become the Adam and Eve of a future tropical paradise. The team members have become separated and lost in Lindquist's Fault, a portal to alternate realities where wishes come true, then turn ugly.

A second, three-issue story arc will be written by **Terry Moore** and pencilled by **Tomm Coker**. Series Editor **Scott Dunbier** said, "*Gen[13]: Bootleg* is one of the coolest projects I've ever worked on. I get to call creators whose work I admire and ask them if they want to get on board a really exciting comic book for a while, and, since it's not a long-term thing, pretty much everyone can manage to fit it into their schedule. It's great to see all these different interpretations of the characters — and a testament to the strength of the characters that they can hold their own."

Page One

Comic Relief #100 will feature four new *Far Side* cartoons and an interview with retired *Far Side* creator **Gary Larson**. Priced at $4.95, the special issue will have 100 pages and an enhanced cover.

Although the issue is not scheduled to ship until May, Page One Publishers and Bookworks has solicited it in advance, due to the increased cover price.

• Verotik goes manga with the release of *Verotika East* #1, scheduled to ship in January. **Kaz Yamene, Koichi Ohata, Cha Cha Maru**, and **Hiromi Kato** each contribute an erotic horror story exclusively for the first issue of this squarebound, semi-annual color series. The title is priced at $11.95 and is not intended for children.

• Japanese sculptor **Susumu Sugita** has designed a Venus Domina resin model kit for Verotik. The figure comes in four pieces and stands 8" tall when assembled. Supply is limited to 500 pieces and they will be sold on a first come, first served basis. The kits are scheduled to ship in January with a suggested retail price of $69.95.

SATURDAY & SUNDAY
NOV. 30th
10 a.m. - 7 p.m.
&
DEC. 1st
10 a.m. - 7 p.m.

THANKSGIVING WEEKEND
AT ST. PAUL'S CHURCH AUDITORIUM
9th Avenue between 59th & 60th Streets, New York City

Admission $5.00 Per Day

CONFIRMED GUESTS
Al Williamson, Glen Danzig, Michael Blair, Doug Baron, Barry Blair, Hugo Bravo, Rick Bryant, Rich Buckler Sr., Buzz, John Cebellero, Amanda Conner, Christian Cortes, Said K. Dibinga, Steve Ellis, Ken Gale, Bill Golliher, Dan Gottlieb, John Green, Greg Hildebrandt (Sat), Tim Hildebrandt(Sat), Dave Hoover, Jamal Igle, Anthony Jones, Brian Klaus, Daphne Lage, Mike Lilly, Dave Megili, Ed Menje, Dan Parent, Phoenix, Dan Reed, Zoe Rochelle, Dave Roman, Tiffany Shepis, Apollo Smile, Joe St. Pierre, Naser Subashi, Mercy Van Vlack, Ian Wiskoff, Stan Woch

CONFIRMED DEALERS
Another Place and Time (Pat), Ernest Chirico, Collectors Connections, Comic Box Productions, Gary Dolgoff Comics, Conrad Eschenberg, Executive Collectibles, Four Color Comics, Tom & Nancy Garcia, Vince Gulla, Heroes Aren't Hard To find, Bechara Maalouf, Metropolis Comics, Omega Books, Phat Joe's Comics & Collectibles, Rob Fieratti, Bill Ponseti, Joe Sinforoso, Vincent's Collectibles, Walter Wang

CONFIRMED PUBLISHERS
Chrysalis Studios, Crusade Entertainment, Cryptic Press, Friends of Lulu, Mythic Comics, Topps Comics & Cards, Verotik

* Guest of Honor: Al Williamson
* Executive Collectibles Gold & Silver Auction Display
* Over 50 Artists & Writers
* Sunday $500 Grand Prize Martian Costume Contest
* Top Golden, Silver & Modern Age Comic Book Non-Sports Card, Toy & Video Dealers, etc.

Dear Fans, Guests & Dealers, thanks for making our 1st Con such a blast!!! Let's make Thanksgiving even better

BIG APPLE CONVENTIONS, INC.
67-53 Woodhaven Blvd., Suite 102, Rego Park, NY 11374 • Tel/Fax 718-275-1567
Website: www.digdomdes.com/bigapple

IT'S TIME TO GET NASTI

Nasti: Monster Hunter is ™ and ©1996 Schism Comics. ARR.

Isn't it time you got a *meal* with your cheesecake? Presenting NASTI: MONSTER HUNTER, a truly eclectic "bad girl" experience by BRU-HED creator **Mike Pascale**. This hot new book sports a gorgeous full color cover digitally painted by fan-fave **Dean Armstrong** and 32 pages of action, comedy, angst, romance and more!

Nasti, a Warrior of the Light, is sent to our world to destroy the many hideous creatures of the Dark Realm--werewolves, vampires, demons, rapists, child molesters, even corporate executives! Unfortunately, she only fights at night--'cause her alter ego has to get up early for work! Check out issue #1 of this unusual and fun limited series at your local comic shop--and get NASTI today!

SCHISM COMICS

Schism Comics•19785 W. 12 Mile•Ste 190
Southfield, MI 48076•Fax (810) 398-5628

MATCH
MAde in Hell
LADY DEATH GLASS MUG
Whatever your pleasure, it can only taste better sipped from the Lady Death Glass Mug. Measuring 5 1/2" tall & featuring Steve Hughes' illo of Lady Death, this is sure to be your all-time favorite mug.
$9.95 plus $2.50 postage & handling
CHAOS! COMICS COASTER SET
...and if you have to put her down, there's no better place than right here! The Chaos! Comics Coaster Set contains three each of 4 multi-color designs. Lady Death, Evil Ernie, Smiley and Li'l E. are all here printed beautifully on 90 pt stock.
4 designs/12 coasters per set
$5.95 plus $1.50 postage & handling
TM & ©1996 Chaos! Comics, Inc. A.R.R.
Available at quality retail comic outlets or order direct from Graphitti Designs at...
1-800-699-0115
Visa and Mastercard are accepted on orders over $25.00 by phone or order by mail at address below. CA residents add 7 3/4 % sales tax.
VISA
MasterCard
Graphitti DESIGNS
1140 N. Kraemer Blvd., Unit B, Anaheim, CA 92806-1919 • 714-632-3550

Letters intended for publication should be addressed to *Oh, So?*, ***Comics Buyer's Guide***, 700 E. State St., Iola, WI 54990. It is not possible to publish all letters received, and I cannot reply to letters which we do not print.

Letters will be edited and may be cut due to length and other considerations. Responses to *Oh, So?* will be in first person, and — unless otherwise identified — will be by Maggie Thompson. Other respondents are signified by their initials:

BWF: Associate Editor Brent Frankenhoff
JJM: Associate Editor John Jackson Miller
JG: Associate Editor Joyce Greenholdt
MD: News Editor Michael Dean

Manuscripts, press releases, review copies, and cartoons should only be sent to Maggie Thompson, ***Comics Buyer's Guide***, 700 E. State St., Iola, WI 54990. However, no responsibility is stated or implied for unsolicited manuscripts, nor can any guarantee be given when a specific submission will appear in print. Manuscripts and press releases should be typewritten and double-spaced and contain absolutely no words in all capital letters. Please indent for paragraphs. When sending cartoons or photographs, please do not send originals. Send stats, veloxes, copies, or photocopies. Return of art cannot be guaranteed.

Our e-mail address is 71327.72@compuserve.com. It is reserved for solicited submissions and communications which do not require a response. Our publishing system is not currently set up to accomodate letters to *Oh, So?*, news releases, or unsolicited submissions at this address; such materials *must* be submitted with a material (mailed or faxed) component to be considered for publication. The best way to get in touch with us is still by fax, mail, and phone (in that order).

Joe Frank
2700 N. Hayden Road #3020
Scottsdale, AZ 85257

Please don't take this the wrong way, but I was delighted to read of the increasing subscription difficulties in your latest editorial. ("Latest" is right. It took two weeks to get here.) Now I know I'm not the only grumbling subscriber experiencing delays.

Back when ***CBG*** was larger, it used to arrive, almost without exception, on Mondays. Lately, however, delivery has gotten progressively worse. You weren't too happy that your copy took six days to show up. Currently, for me, that's almost priority mail! Mine are averaging about 10 days each (#1191: 8, #1192: 9, #1193: 10, #1194: 10, #1194: 14!, #1196: still breathlessly awaiting its arrival).

I hope something can be done to improve matters, whether altering the paper back to an even more unwieldly size or switching from "periodical class" to something a little faster — like "pony express." Anyway, you probably should take all the griping as a compliment. If fans weren't eager for the next ***CBG***, we wouldn't care when it arrives.

Frank Campbell
3008 Oakhurst
Austin, TX 78703

Re: your request for information concerning when ***CBG*** is delivered — here's my 2¢ worth. For the record: I received my copy of ***CBG*** #1194 (with the Dick Sprang Batman cover) on Saturday, Sept. 28. I did not receive another copy of ***CBG*** until Tuesday, Oct. 15. On that date, I received both #1195 and #1196. Today, Friday, Oct. 18, I received #1197. I went more than two weeks without any ***CBG***s, then got three in one week. What goes on?

While I have your ear, what's happened to the free classified ads? I've taken advantage of them and have had a lot of success with them. I'm sorry to see them go

And when can we see more *Mr. Silver Age*? I've corresponded with Craig Shutt, and he's a nice guy. I enjoy his work and would like to see more of it.

I really enjoy ***CBG***. You and your staff do a great job, week in and week out. Keep up the good work and I hope the distribution problems are cleared up soon.

*[We think the circulation problems are just about solved. As I write this, we're analyzing the postcards and letters readers have been helpful enough to send us from around the country — and it looks as though copies are finally getting through on schedule. **CBG** delivery to Iola has improved at last, too.*

*The free classified ads have been available right along — but the forms were inadvertently omitted from some issues. I've been assured that the forms should appear regularly from now on — and you know I think they're important to our subscribers, as the industry contorts itself and settles down to its reconfiguration at the end of '97. In issue #1199, for example, the form appears on page 43. Look for the form that has the **CBG** logo and says "Free classified word ads."*

We editorial folks have been discussing ways to increase Golden and Silver Age material in our issues, and Craig is one of our favorites, too. We hope to bring you more of his material shortly.]

Jay R. Shull
804 Grace Ave.
Hattiesburg, MS 39401

After seeing so much written about the issue of signatures, I feel compelled to toss in my 2¢ worth. In response to Cliff Biggers on the value of a signature: It depends. In the same way comic books themselves are valued, the signature is worth only what someone is willing to pay for it. Just because it exists does not mean it has value. I would never pay more for a signed comic book unless it has features not available on regular editions. By "features" I mean things like a hard cover or additional unreleased material.

I do collect autographs but only at conventions or personal appearances where I actually meet the pro. This brings me to a specific response I have to William Stout's letter in ***CBG*** #1198. Sorry, but I feel you, as a pro, owe me a free autograph if I see you at a show. Notice I specified "a" — meaning one. If I am willing to part with cash for some piece of work you have done, then attend a convention (spending more money on admission, travel, *etc.*), and finally wait in line to tell you how much I appreciate your work, then, yes, you owe me an autograph for supporting you. This does not entitle me, however, to expect more than one signature from you. Or a free sketch. Or your personal time so that I can run off at the mouth and keep other fans from meeting you.

When I attend conventions, I take along a nice hardbound book with blank

(Continues on Page 14)

Cow-Boy
By Jay Hosler
EPISODE 164
UH-OH, IT'S THE THUNDERING HERD BEEPER. TROUBLE DOWNTOWN.
LET'S GO!
LATER, DOWNTOWN...
GOOD GOLLY, WHAT HAPPENED?
THE ULTRA-VIOLENT RAYS KIDNAPPED WITHERS. CB WENT AFTER THEM.
THOSE BIG GOONS? YIKES.
WELL, HE LOST THEM BUT HE WAS RIGHT ON THEIR TAILS SCREAMING "STOP IN THE NAME OF THE LAW! STOP IN THE NAME OF THE LAW!"
SO HOW DID THIS HAPPEN?
THEY STOPPED.

THANKSGIVING WEEKEND ROCKS!!

November 30th & December 1st

MID-OHIO-CON™

Ohio's BEST Comic Book Show!

Columbus, Ohio
Hyatt Regency Hotel
at the
Convention Center

Box Office opens at 9:30 am daily!

ADMISSION:
$10 One Day.
$15 Both Days.

SHOW HOURS:
10 to 6 Saturday
10 to 5 Sunday

AMERICA'S FIRST & BEST
AUCTION & COSTUME DANCE PARTY
TO BENEFIT *RONALD MCDONALD HOUSE®*
SATURDAY NIGHT!

BIG SCREEN VIDEO ANIME ROOM!
AND
BENEFIT COSTUME CONTEST!
SPONSORED BY:
THE LAUGHING OGRE.

FREE PROGRAM BOOKS.. PANELS AND PROGRAMS!
SPONSORED BY:
CENTRAL CITY COMICS.

COLLECTIBLE GAME CARDS TOURNAMENT ROOM!
SPONSORED BY:
COMIC TOWN.

NEW!
SEE THE
"NEXT GENERATION"
OF COMICS IN OUR
SMALL & INDEPENDENT PRESS EXPO ROOM!

MEET COMICS' BRIGHTEST STARS...IN PERSON!

GUEST APPEARANCES MAY BE SUBJECT TO CHANGE

MURPHY ANDERSON, DICK AYERS, DARRYL BANKS, TOM BATIUK, SCOTT BEADERSTADT, BRIAN M. BENDIS, TOM & MARY BIERBAUM, BLONDE AVENGER, BROADWAY COMICS, JOHN BYRNE, CALIBER COMICS, COMICS BUYER'S GUIDE, DENNIS CRAMER, MARK CRILLEY, TONY DANIEL, DAN DAVIS, DICK DEBARTOLO, MARTIN EGELAND, FRANCHESCO, MICHAEL T. GILBERT, GOOD COMICS, IRWIN HASEN, BOB HICKEY, ROBB HORAN, KYLE HOTZ, JAMES HUDNALL, BOB INGERSOLL, TONY ISABELLA, PAUL JENKINS, KNIGHT PRESS, ANDY KUHN, GREG LAND, STEVE LIEBER, DAVID MACK, JEFF MARIOTTE, BILL MESSNER-LOEBS, DAN MISHKIN, SHELDON MOLDOFF, EDDY NEWELL, JAMES A. OWEN, DAN PARSONS, DAVID PERRIN, ROB PRIOR, RAK GRAPHICS, SCOTT ROBERTS, P. CRAIG RUSSELL, STAN SAKAI, JULIUS SCHWARTZ, JIM SHOOTER, AL "SPAWN" SIMMONS, WALTER & LOUISE SIMONSON, DON SIMPSON, SIRIUS, BEAU SMITH, JEFF SMITH, CHRIS SPROUSE, ROGER STERN, BRINKE STEVENS, ROB STULL, JILL THOMPSON, MAGGIE THOMPSON, MARK WAID, WILDSTORM PRODUCTIONS, WORLD FAMOUS COMICS, BERNIE WRIGHTSON, JOE ZABEL & *LOTS MORE!!!*

THE CHAOS!® ACROSS AMERICA TOUR!
WITH: BRIAN PULIDO, STEVEN HUGHES, JASON JENSEN & JUSTINIANO!

The hobbies' TOP retail exhibitors invite you to shop two BIG dealer rooms loaded with: comics, toys, art, cards, videos and more!

MID-OHIO-CON IS 'ON-LINE" at WWW.WFCOMICS.COM

Spend the weekend with us!
Call the Hyatt: *1-800-233-1234*
Ask for the *Mid-Ohio-Con discount!*

B.A.P. PRODUCTIONS
PO BOX 3831 . Mansfield, OH 44907-3831
(419) 526-1427 Mon-Fri 9am - 5pm EST.
e-mail: *MidOhioCon@aol.com*

ON SALE NOW!

The latest from: Howell & Villagran

Another vampire has appeared in Fear City, and this one's completely out of control! He owes nothing to Dodger or Hermano and wants nothing more than to attack and drain as many humans as he can. His target: Dr. Ralston's laboratory, where he faces down an unprepared V. V. and her partner Dr. Powell in a bloody showdown. Also, Buck Hardy's secret is discovered in a surprise twist and Christine and Lara face off over Frank. You can't miss **"Rampage!"** the latest chapter in America's favorite new vampire saga. It's by **Richard (Vision and Scarlet Witch) Howell** and **Ricardo (Star Trek) Villagran,** with a shocking cover by **Howell** and **Bruce Patterson**.

© 1996 Claypool Comics/Boffin Books and Richard Howell

DEADBEATS #20

MISS SOMETHING?—BACK ISSUES *ARE* AVAILABLE!

❒ 1 .....3.50	❒ 2 .....3.00	❒ 3 .....3.00
❒ 4 .....2.50	❒ 5 .....2.50	❒ 6 .....2.50
❒ 7 .....2.50	❒ 8 .....5.00	❒ 9 .....2.50
❒ 10 .....2.50	❒ 11 .....2.50	❒ 12 .....2.50
❒ 13 .....2.50	❒ 14 .....2.50	❒ 15 .....2.50
❒ 16 .....2.50	❒ 17 .....2.50	❒ 18 .....2.50
❒ 19 .....2.50		

Send your check or money order to:
COMICS WAREHOUSE
BOX 1099, FORESTVILLE, CA 95436
or order with a credit card by calling: 1-707-887-1521

CLAYPOOL COMICS

BOFFIN BOOKS

Up to 38% off your new comics!

M & M has provided me with top-notch service for nearly eight years.
Timothy Lin
Los Angeles, CA.

Put simply, your service is great. I've been to my local retailer once since I moved here 15 months ago just to check it out, and haven't had any reason to go again. Why should I? I get everything I want quite easily through M & M.
Jeff Bonn
Carbondale, IL.

I always expect the best from M & M and I never fail to get it!
Alan Robitaille
Portland, ME.

I have tried other mail order services as well as local stores and none have come close to M & M.
Rob Edwards
Atwater, CA.

I realize you work hard at keeping your comic service the best in the industry...
Chris Moore
Schaumburg, IL.

I think it's terrific that every experience I have had with M & M has been a good experience.
Ray Imp
Chicago, IL.

Your company is the best mail order service I have ever used. I have tried others, but you surpass all of them.
Dana Chung
Fresh Meadows, NY.

Just wanted to say thank you for the really great service.
Gary L. Fletcher Jr.
Kessler AFB, MS.

I just feel that M & M is offering me more...more for my money, more fun in ordering, more product to choose from and more security that my comics will arrive in mint condition.
Phil White
Fullerton, CA.

When it comes to service, we can't be beat.
Only M & M has received the
CBG Customer Service Award
11 years in a row!

CBG Customer Service Award - 1986 · 1987 · 1988 · 1989 · 1990 · 1991 · 1992 · 1993 · 1994 · 1995 · 1996

[ ] Send me your free order form
[ ] Send me your free DOS order form on disk.

NAME:_____
ADDRESS:_____
CITY:_____ ST:___ ZIP:_____

M & M COMIC SERVICE
13617 SOUTHWEST HWY.
ORLAND PARK, IL. 60462
Or Call Toll Free 1-888-MM-COMIC
That's 1-888-662-6642

Oh, So?

From Page 12

white pages inside, and this is what I use for autographs. I can't count the number of times I got to skip ahead in a line because I had only one item to sign. Then, while the pro rests his hand, he flips through my book that contains unsolicited sketches by other pros. This is the moment I get a response out of the pro, sometimes a little conversation, and usually a small sketch (without my request or expectation of such) along with their autograph. For which I am most thankful, and I express it. This has earned me many an evil stare from the speculator I was moved in front of, especially since he has so many issues to get signed for added "value." I walk away with a more valuable thing, the experience of meeting someone whose work I admire. And the pro, who was kind enough to give me a free autograph, gets a fan for life.

On another note, many thanks to Harlan Ellison. Besides being a wonderful writer,the man has superb taste in what to recommend to those of us too ignorant to know better. I have been long disgusted with science-fiction novels due to the overabundance of series and rip-off novels that never cover any new ground. So I took Ellison's advice to heart and got the re-releases of Alfred Bester's books *The Stars My Destination* and *The Demolished Man*. Wow. I was blown away. I always felt that older science fiction would be too dated in technology to be interesting in modern times.

Wrong! I finally figured out (duh!) that what was missing from the stuff on the bookshelves was the human element. Amazing what you find when you open your eyes. If anyone is holding back due to the age of these novels, don't! And, while you are at it, try rediscovering Robert Heinlein. Maggie, maybe you could entice Ellison to recommend more quality novels on a monthly basis?

For holiday gift giving, I would like to recommend:

❄ Books. Besides the authors mentioned above, add my two favorites, Andrew Vachss and Joe R. Lansdale.

❄ Gift certificates, either for a bookstore or the local comics shop.

❄ *The Dark Knight Returns*. Some of the best dialogue ever.

❄ Free Internet access. What can I say about the fun available on the net? (Thanks, *Digimag*!)

❄ Computer upgrades. I just got a new one, and, boy, had I been behind.

For me: 1) More time to complete my projects and, therefore, enjoy life. 2) Gift certificates to Books-a-Million and Gulf Coast Comics. 3) A trip to the San Diego Comic-Con, 1997. 4) More column space for Mark Evanier and Peter David. 5) A collection of Evanier's anecdotes, including those he did in *Crossfire*.

*[I think what Stout said he charged for was a signature **on a trading card**.]*

David M. Harszlak
175 Helen St.
Cheektowaga, NY 14206

In response to Paula M. Borkowski, whose letter appeared in ***CBG*** **#1183, you are not the only one who has missed episodes of *Babylon 5*.**

Channel 29, the local station that was airing *Babylon 5,* no longer has the rights to this show, *Hercules, Xena The Warrior Princess,* or *Kung-Fu: The Legend Continues.* However, because we live in an area that is geographically close to Canada, we can catch *Babylon 5* every Saturday afternoon at 5 p.m. on CTV channel 9. It has been airing in that time slot since late January, with only one or two preemptions for sporting events during that time.

In case you were wondering, the last original episode aired by channel 9 was the conclusion to the two-part "Never Ending War" espisode, which is a sequel to the "Babylon Squared" episode from the first season. This episode is a major turning point in the series, since the viewers learn the ultimate fate of Commander Sinclair, and believe me, if you haven't watched it, look for the rerun, because it will shock you.

As far as I know, this will be the last original episode to air until October, meaning that you have all summer to catch up on what you missed of the third season's episodes — or, at least, some of them.

As for the future, well, now that channel 49 is once again becoming a commercial station, there is the possibility that *Babylon 5* might reappear on a Buffalo channel in the near future.

For fans of the series *Nowhere Man,* which has also been bounced around by channel 29, you can catch it every Friday night at midnight, also on channel 9. That's how I've been able to follow the series, which airs opposite *Babylon 5* on Saturdays, and not miss an episode. Oh, yes, channel 9 manages to air all their episodes a week in advance of their showings in the United States. When channel 29 was showing *Babylon 5,* the episode they were showing usually aired a week earlier on channel 9. Any fan who missed an episode of *Babylon 5* over the course of the past three years will have the opportunity to catch up this fall. According to an article in a science-fiction fan magazine in which the creator/producer of *Babylon 5* was interviewed earlier this year, the cable channel TNT will be rerunning the series this September, starting with the pilot movie. So, Paula, take heart, your wish has just come true; you can now watch every episode from the pilot movie through the last episode of the third season in succession on cable; you're just going to have to be patient and wait a few more months, that's all.

As far as *Babylon 5* merchandise is concerned, six novels based on the series have been written and are still available at local bookstores. If the bookstore you normally visit has none on its shelves, rest assured it can order the books for you.

Several friends of mine who are also fans of *Babylon 5,* have told me that the local Toys 'R' Us stores have had Micro Machine editions of the spaceships from the series. According to them, there are three sets available, but one set in particular is hard to find; it's the one with the Minbari Cruiser.

Michael E. Krupp
3081 Beacham Dr.
Waterford, MI 48329

I've finally figured it out! At last, Marvel's Heroes Reborn finally makes sense to me.

On the surface, it seems like a stupid move. Destroying years of careful continuity and rewriting the origins of some of the greatest he-

(Continues on Page 18)

START OFF THE NEW YEAR WITH A
SCIENCE FICTION ANIMATION BONANZA!

CAN'T WAIT FOR VOLUMES 2-5?
ALL FIVE VOLUMES AVAILABLE NOW
IN A COLLECTORS' BOXED SET!

PATLABOR: THE MOBILE POLICE, THE NEW FILES
Whether it's terrorists, alligators from the sewers, or giant, space monsters — the Patlabor Squad stands ready to protect the good citizens of Tokyo. But will anyone survive when the SV2's nemesis — a mysterious, black Labor known as the Griffon — returns for a rematch?

PATLABOR: THE MOBILE POLICE, THE NEW FILES BOX SET
Subtitled Catalog #: USM 1544
Color. Stereo. 480 minutes.
Action/Adventure. Unrated.
Contains violence and mild profanity.
Parental discretion advised.
$119.95 suggested retail price (prices may vary in Canada)
SUBTITLED
FIVE VOLUMES FOR THE PRICE OF FOUR!

PATLABOR: The Mobile Police The New Files, Volume 1:
$29.95 suggested retail price (prices may vary in Canada)
Subtitled Catalog #: USM 1539
Color. Stereo. 120 minutes

SPACE WARRIORS
An infamous space pirate has embarked on a mission of revenge against the chairman of an influential corporation. Now, a psychic warrior must uncover the connection between the pirate and an innocent school teacher — a secret that could topple one of the largest corporations in the galaxy!
Dubbed Catalog #: USM 1531
Color. Stereo. 75 minutes.
Science fiction.
Unrated. Suitable for most audiences.
$19.95 suggested retail price (prices may vary in Canada)
DUBBED

Cut-off date: 12/9/96 • Street date: 1/7/97

ALSO AVAILABLE FROM SOFTWARE SCULPTORS:

DANCOUGAR VOLUME 4
The Cyber Beast Force is off to the Gobi Desert in a desperate attempt to disable the aliens' deadly laser system when they discover they lack the energy they need to power their transforming weapon system! Is this the end of Super Bestial Machine God DANCOUGAR?
$19.95 each suggested retail price (prices slightly higher in Canada)
SUBTITLED
Subtitled Catalog #:SSVS-9604
Color. Stereo. 120 minutes.
Science fiction/Action.
Unrated. Parental guidance suggested.

SOFTWARE SCULPTORS
U.S.MANGA CORPS
ANIMATION AND COMIC ART AUCTION ON THE WEB!
http://www.centralparkmedia.com

250 West 57th Street, Suite 317, New York, NY 10107
Retailers call: 1-800-833-7456 • Consumers call: 1-800-626-4277

©1996 Central Park Media Corporation. Company spokes mecha M.D. Geist appears courtesy of Nippon Columbia. U. S. Manga Corps and logo are trademarks of Central Park Media Corporation. Software Sculptors and logo are trademarks of Software Sculptors, Ltd. All rights reserved.

Hey Comic Fans! Check Out UCI's Web Site @ http://ourworld.compuserve.com/homepages/uci_club

FREE COMICS!

When You Join UCI's Universal Collectibles Club

The Universal Collectibles Club Is The Greatest Way In The World To Build The Collection Of A Lifetime! Now You Can Be A Part Of The Excitement That's Sweeping The Nation! You Need Never Miss Out On The Hottest Collectibles Again! You Need Never Pay Full Price Again!

UCI Has The Very Finest In Comics, Games, Cards, T-Shirts, Videos, Hats, Posters, Anime, Magazines, Books, Toys, Action Figures & So Much More! As A Member Choose Them All From UCI's Hot Monthly Advance Purchase Catalogs, Marvel Vision & Previews! Featuring Exclusive Previews & Over 10,000 New Items Every Month! You Get The Catalogs Absolutely Free With Your Low All Inclusive Monthly Shipping Charge of Just $5.95!*(applies to 48 States/Exact S&H Elsewhere!) Since 1992 Serious Collectors Around The World Have Made UCI Their #1 Choice For Service, Selection & Savings! So JOIN NOW And Don't Let Another Day Go By Without Your U-C-I !!!

The Giant Marvel Vision & Previews Catalogs Open Up New Worlds Of Selection & Excitement! ...And Only UCI Opens Up New Worlds Of Service, Savings & Satisfaction! Let UCI Bring The Comic Shop To You!

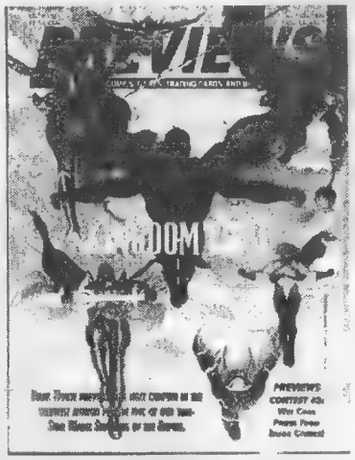

Membership Includes:

**30% Off Retail Price on Major Publishers like Marvel, DC, Image, Malibu, Dark Horse, Broadway, Acclaim, Maximum & Homage!!*

**25% Off Most Independent Publishers like Caliber, Entity, Wizard, Fan, Archie, Blackout, Bongo, Brainstorm, Chaos, Comico, Crusade, High Impact, Etc.*

**Every Single Item In Previews, Marvel Vision & UCI Inventory Sold At Great Prices! Same Exact Selection As A Comic Shop Owner! *No Minimum Order!*
**Exclusive Promotions, Creator Signings, Contests, & Auctions!*
**Low All Inclusive Monthly Shipping Charge of Only $5.95 Includes Any Size Monthly Shipment & FREE Catalogs Delivered UPS Insured! Outside 48 States Exact Shipping Applies!*

**Free Windows Ordering Software!*
**Cool Gold Membership Card*
**All Items Bagged & Boarded For Just A Nickel!*
**Never Bag & Board Again!*
**Cool Monthly Member Newsletter & Much, Much More!*
**All Memberships Backed By UCI's No Questions Asked 90 Day Money Back Guarantee!*

FREE COMICS!

S/N TMCM #1 Color Special : S/N Thundergod #1 : S/N Kaos Moon #1.U : S/N FEM5 #3.U
**All Books Come Signed By Creators! Kaos Moon & FEM5 ARE EXCLUSIVE UCI VARIANT COVERS NOT AVAILABLE ANYWHERE ELSE! Take Any Two With a 1 Year Gold Or All Four With A Lifetime Gold Membership! Bonus: Act Now & UCI Will Throw in 10 Free Valuable Comics To Boot! Act Now! Offer Good While Supplies Last Thereafter Alternates Will Be Substituted! JOIN UCI NOW!!!!!*

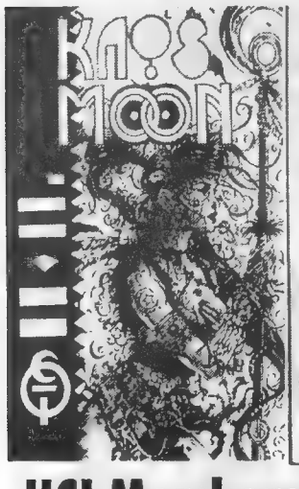

GOLD MEMBERSHIP CARD

UCI

MARVEL AT OUR UNIVERSE

For More Info 24 Hrs/Day!
1-516-253-3254

email for more info to:
caryuci@aol.com

UCI Memberships:

Add $5.95 For S&H With Any Gold Membership. Be sure to include name, address & phone #! International Orders Contact UCI For More Info!

1 Year Gold Just: $29.95
Lifetime Gold Only: $59.95

SKEPTICAL? TRIAL ORDERPACKS ARE AVAILABLE FOR ONLY... $4.95 US / $9.95 FOREIGN
CONTAINS PREVIEWS, VISION, MEMBER MANUAL, UCI'S EDGE & 2 FREE COMICS!

Credit Card Orders Call:
1-516-253-0730

MasterCard VISA

UCI- 53AG OTIS ST. W. Babylon, NY 11704

Marvel, Marvel Vision & All Characters TM & Copyright 1996 Marvel Ent. Group, Inc. Kaos Moon Copyright & TM Caliber Comics & David Boller.
FEM5 & TM & Copyright Shelby Robertson. Previews TM & Copyright Diamond Comics Distributors, Inc.

1996 LAS VEGAS COMIC CON

December 14th 10AM-8PM
December 15th 10AM-8PM

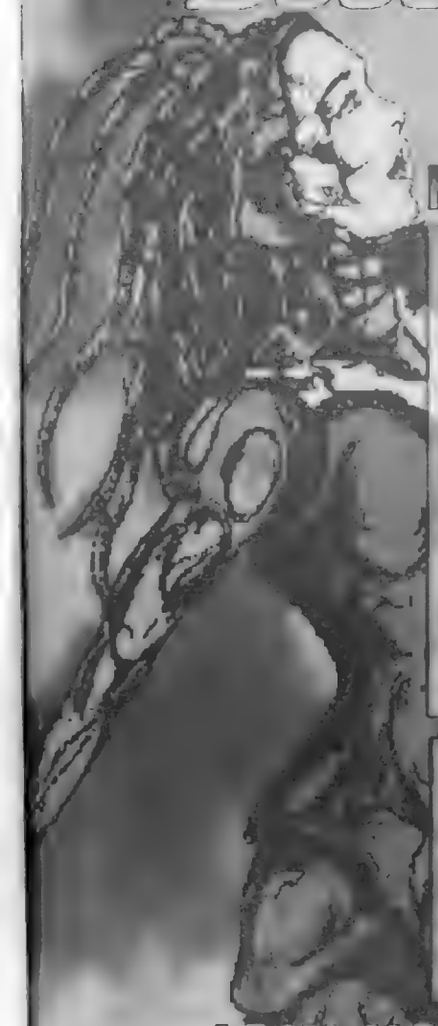

Sands EXPO AND CONVENTION CENTER
201 EAST SANDS AVE. L.V. NEVADA
HOSTED IN THE TRADESHOW CAPITAL OF THE WORLD!

JUST A SAMPLE OF OUR CONFIRMED GUESTS:
JIM LEE & ARTISTS OF HOMAGE STUDIOS & WILDSTORM
BILL TUCCI · ROB LIEFELD · MARC SILVESTRI · BATT
GLENN DANZIG · AL SIMMONS – SPAWN IN PERSON!
THE TOXIC AVENGER · VAN WILLIAMS – THE GREEN HORNET
HERB SOLOW - EXEC. PRODUCER OF STAR TREK · CHASE MASTERSON - "LEETA" DS9
BOB MAY -ROBOT FROM LOST IN SPACE · SARAH-JANE HAMILTON
BARBARA LEIGH – ORIGINAL VAMPIRELLA · COUNTESS VLADIMIRA
VERNON WELLS - ROAD WARRIOR, WEIRD SCIENCE, COMMANDO, CIRCUITRY MAN
MICHAEL BERRYMAN - X-FILES, WEIRD SCIENCE, HILLS HAVE EYES, STAR TREK
JAMES HONG- X-FILES, BLADE RUNNER, BIG TROUBLE IN LITTLE CHINA
RICHARD BIGGS- "DR. FRANKLIN" BABYLON 5 · RICHARD HATCH- "APOLLO" BATTLESTAR GALACTICA
J.J. NORTH · BRINKE STEVENS · CASSANDRA GAVA
CARLA PEREZ – "RITA REPULSA" FROM POWER RANGERS
ERIC STANTON – PLAYBOY ARTIST AND SELECTED PLAYMATES FROM 1966-96
AND MANY MORE GUEST ARTISTS, CELEBRITIES AND FAVORITE ADULT STARS

SOME OF THE COMPANIES ATTENDING OR EXHIBITING
CRUSADE COMICS · EXTREME STUDIOS · TOP COW PRODUCTIONS
CARNAL COMICS · VEROTIK · SYPHER PUBLICATIONS
ANIBUS PRODUCTIONS · TROMA PICTURES · SHOWCASE NEW ENGLAND
METROPOLIS · LISA & NICK CARTER · MOORE CREATIONS
GOTHAM COLLECTIBLES · BIG APPLE COMICS · FOUR COLOR COMICS
COMIC BOOK MARKETPLACE · VINCENT'S COLLECTIBLES

JOIN US IN LAS VEGAS FOR THIS LANDMARK EVENT!

TWO DAY ADMISSION:
$15 in advance
$20 after 10/30/96

ONE DAY ADMISSION:
$10 In advance
$12 after 10/30/96

FOR CONVENTION INFORMATION CALL:
(619) 295-1221 FAX (619) 295-7726
BOOK TRAVEL ARRANGEMENTS NOW!
CALL EPIC AT 1-800-805-9528

EXHIBITOR BOOTHS AVAILABLE: $400 w/AD
EXHIBITOR TABLES AVAILABLE: $300 w/AD
SMALL PRESS ZONE: $200 w/AD

FIRST WORLD Productions
A FIRST WORLD PRODUCTION
10387 FRIARS ROAD, #114 SAN DIEGO, CA 92120
EVENTS FOR A NEW WORLD

Oh, So?

From Page 15

roes of all time seems a risky move, at best.

I realize this worked for DC 10 years ago, but Marvel's situation is different. The DC universe of 1985 was in desperate need of restructuring. DC had never had the tight continuity that was Marvel's greatest asset. From the beginning, the Marvel universe was one big ongoing story. It evolved into a familiar, comfortable world, where the readers felt personally involved. The Marvel universe was like a giant family, and we were all a part of it.

So why scrap it all and produce an inferior product under the same name? Think about New Coke. "But wait!" you say, "New Coke was one of the greatest business failures of all time!" But was it? New Coke was awful, for sure, and not well received by the public. Coca-Cola was deluged with calls and letters of protest. The masses angrily demanded that old Coke be brought back immediately.

Coca-Cola, of course, complied, bringing back the real Coke under the name "Coca-Cola Classic." The masses were satisfied and returned to happily guzzling down Coca-Cola Classic.

"OK," you may say "so how was New Coke not a failure? Everyone hated it, right?" Let's look at it this way → I don't have the numbers, but I'll bet that Coca-Cola sold at least twice as much Coca-Cola Classic after New Coke. People who might have been indifferent to it before were buying it by the case. The public didn't realize how much they wanted it until they couldn't get it (for a while).

When you look at it in this light, Heroes Reborn makes sense. Even if the project is a complete failure, Marvel can then bring back the old product as "Fantastic Four Classic" (or some equivalent) and is likely to sell twice as many copies as before the "new direction" began.

Just thought I'd share this bit of logic and an excerpt from a letter I came across by Dean Mullaney that was published way back in *Defenders* #23. (Marvel, take note.)

"The great thing about Marvel and the Marvel universe is that it is one gigantic story. Every character has a past and, as with any truly great characters, their past must have some bearing on their present and future lives. This is the major distinction between Marvel and the competition, namely that each character is complete, not merely a cardboard figure only going through the motions of the present. They have backgrounds and depth."

Donald Carruthers
2037 Valencia Way
Sparks, NV 89434

"The Script Fairy did not magically wave her wand..."

Maggie Thompson

Maybe she should have.

Rather, there *should be* a Script Fairy waving her wand, helping comic-book writers.

Companies making millions upon millions of dollars a year should have programs that help usher in new waves of writers, illustrators, inkers, colorists, editors, janitors, *etc.* and teach these young artists how to make it in the big world of professional comic books.

Because if nothing changes, someday comic-book companies will run out of talent, for, one day, the new talent that today is breaking their backs trying to break into "the club" will get tired of the runaround and they will take their talents elsewhere, and these elsewhere places will prosper greatly from this talent, and comics will suffer a great loss. But I guess when we live in a world where individuals earn billions of dollars a year while families starve in the streets, asking for that kind of program is asking for too much. Writers, illustrators, inkers, colorists, editors, janitors, *etc.*, who are blessed enough to work in an industry that they love should help aspiring artists break into the industry. They should help these young students become the professionals of tomorrow who will take the gauntlet when the teachers move on. The students are only too eager to learn. The students are only too eager to make a living doing what they love (because we, too, are busting our butts, not only learning the comic-book business, but also commuting to work. Fast food, factories, casinos: I'm pretty sure that if you poll these places you'll find an aspiring comic-book artist there.) But I guess in a world where two men spend millions of dollars to get a job that pays thousands, asking for this is too much.

Please understand that I do understand that it does happen. If you have the talent, you will be found. It will happen. But what I'm saying is that it shouldn't be so darned difficult.

What do I wish for you to take with you, Grasshopper? When you use the ladder of success to get to the top, don't pull it up after you get there and knock everybody off — instead, give them a hand up.

If I may paraphrase *Oh God!*:

Jerry: "But we need help!"

God: "That's why I gave you each other."

P.S. I'm sure many of you are asking yourself two questions right now: (1) Isn't *Seinfeld* on? and (2) Why is this kid killing his career here saying all this stuff? Again paraphrasing a great film, *Braveheart*: "Every comic-book writer dies — not every comic-book writer dies — not every comic-book writer really lives."

Mike Pascale
Schism Comics
19785 W. 12 Mile, Suite 190
Southfield, MI 48076

I would like to comment on the letter from Brian Michael Bendis in ***CBG*** #1194. I agree with him about not publicly airing one's grievances; whenever possible (in a public forum, at least), I try to focus more on the positive (especially when it comes to my fellow creatives). I also know that Maggie does not need a salad-head like me to defend her.

However, after reading the vitriol spewed at Maggie from someone who should be grateful to her for even mentioning his work in her column. I must open my ever-growing mouth and speak up. I do not know Bendis nor am I familiar with his work. But he's obviously much more famous and critically acclaimed than I, and, therefore, I must assume, more talented. But I do know Maggie Thompson well enough to know that she does not deserve such treatment.

Since he mentioned flipping through back issues of ***CBG***, I would like to ask Bendis to also

(Continues on Page 20)

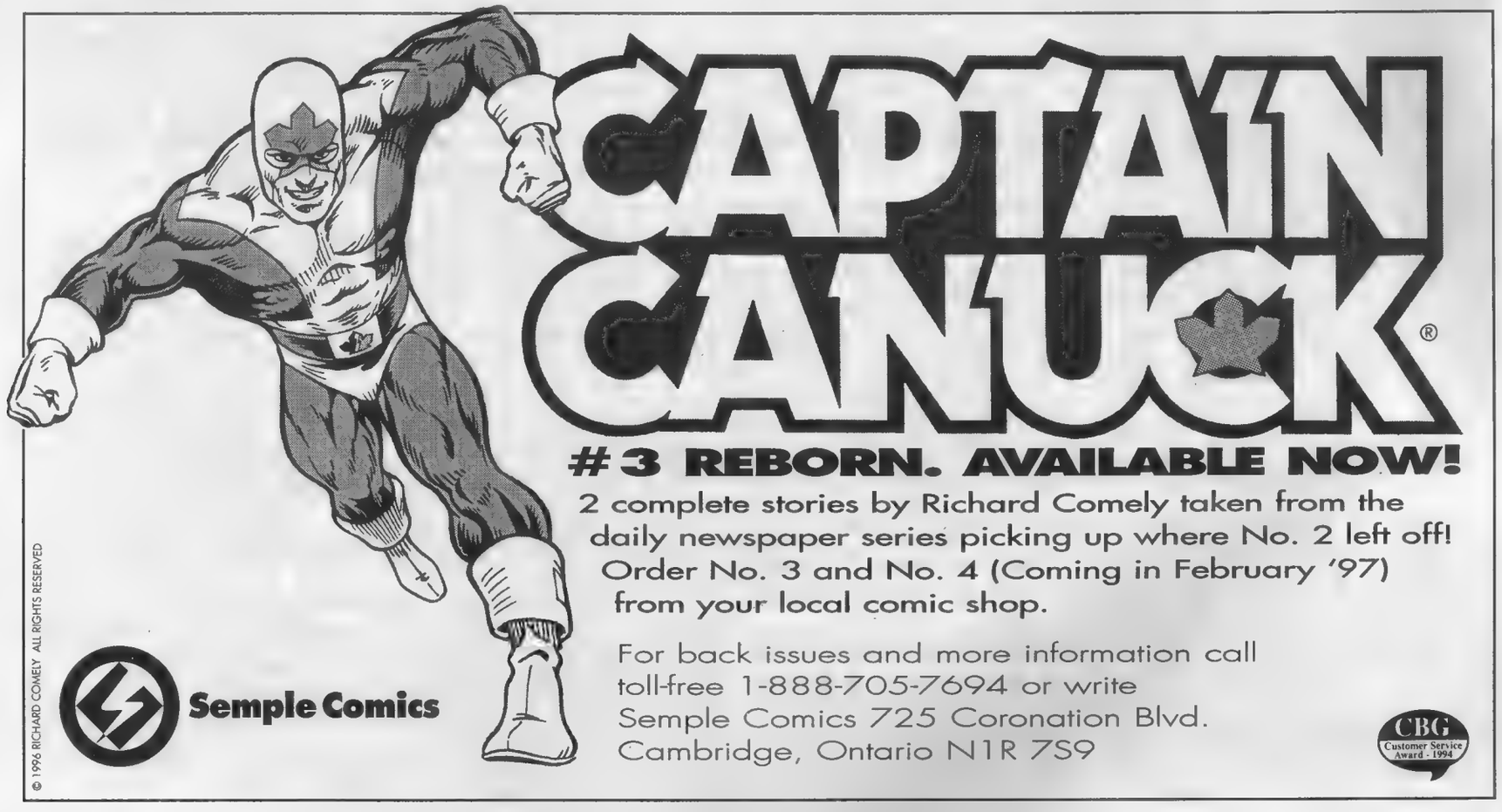
CAPTAIN CANUCK®
#3 REBORN. AVAILABLE NOW!
2 complete stories by Richard Comely taken from the daily newspaper series picking up where No. 2 left off!
Order No. 3 and No. 4 (Coming in February '97) from your local comic shop.
For back issues and more information call toll-free 1-888-705-7694 or write
Semple Comics 725 Coronation Blvd. Cambridge, Ontario N1R 7S9
Semple Comics
© 1996 RICHARD COMELY ALL RIGHTS RESERVED
CBG Customer Service Award - 1994

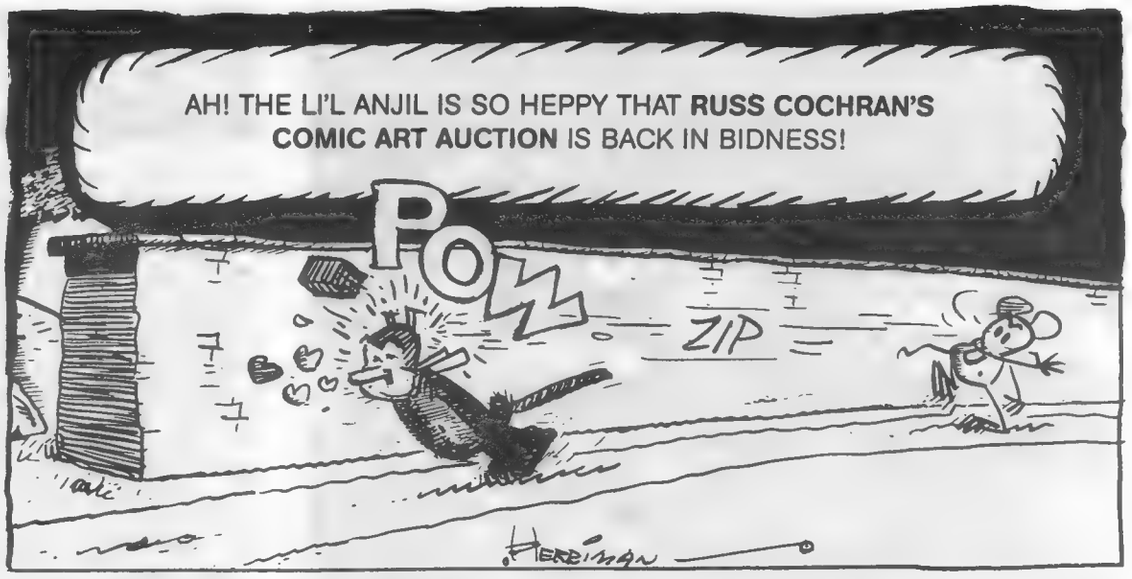

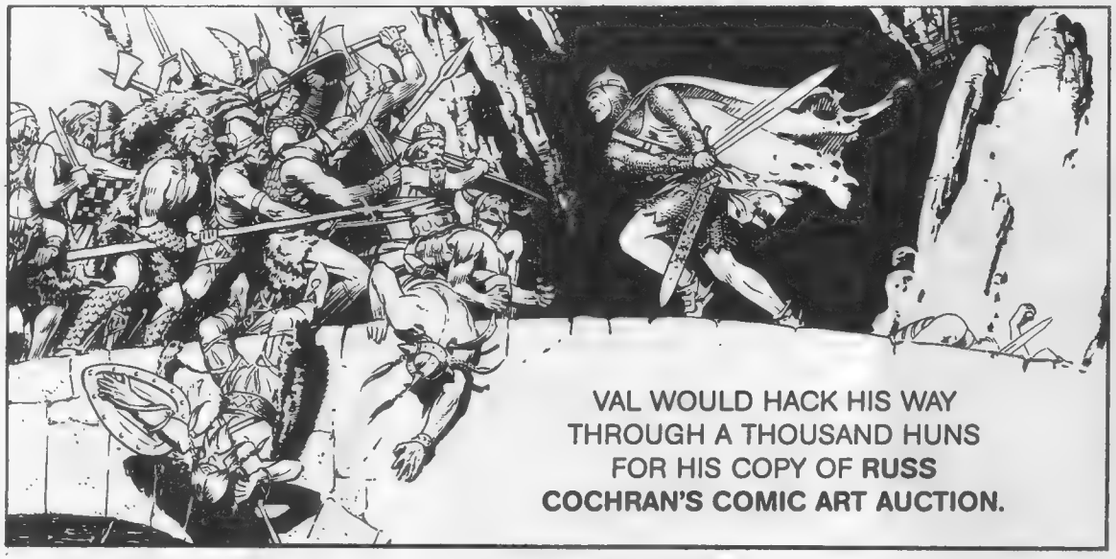

RUSS COCHRAN'S COMIC ART AUCTION IS AVAILABLE BY SUBSCRIPTION ONLY. IT IS MAILED BY FIRST CLASS TO ALL SUBSCRIBERS A FEW WEEKS BEFORE EACH AUCTION. ALL ARTWORK IS FULLY ILLUSTRATED AND DESCRIBED, AND BIDDING IS DONE BY TELEPHONE. SEND $1.00 TO RECEIVE A SAMPLE ISSUE OF A PREVIOUS AUCTION. A FOUR-ISSUE SUBSCRIPTION IS $20 ($30 OUTSIDE US, PAYABLE IN US FUNDS DRAWN ON A US BANK).

GEMSTONE PUBLISHING
PO BOX 469
WEST PLAINS, MO 65775
417-256-2224

NEXT AUCTION: WEDNESDAY, DEC. 11

MISSOURI ADD 6.225% SALES TAX MARYLAND ADD 5% SALES TAX
CALIFORNIA ADD 7.25% SALES TAX (SAN DIEGO COUNTY 7.75%)
PRICES SUBJECT TO CHANGE WITHOUT NOTICE

© and TM respective holders

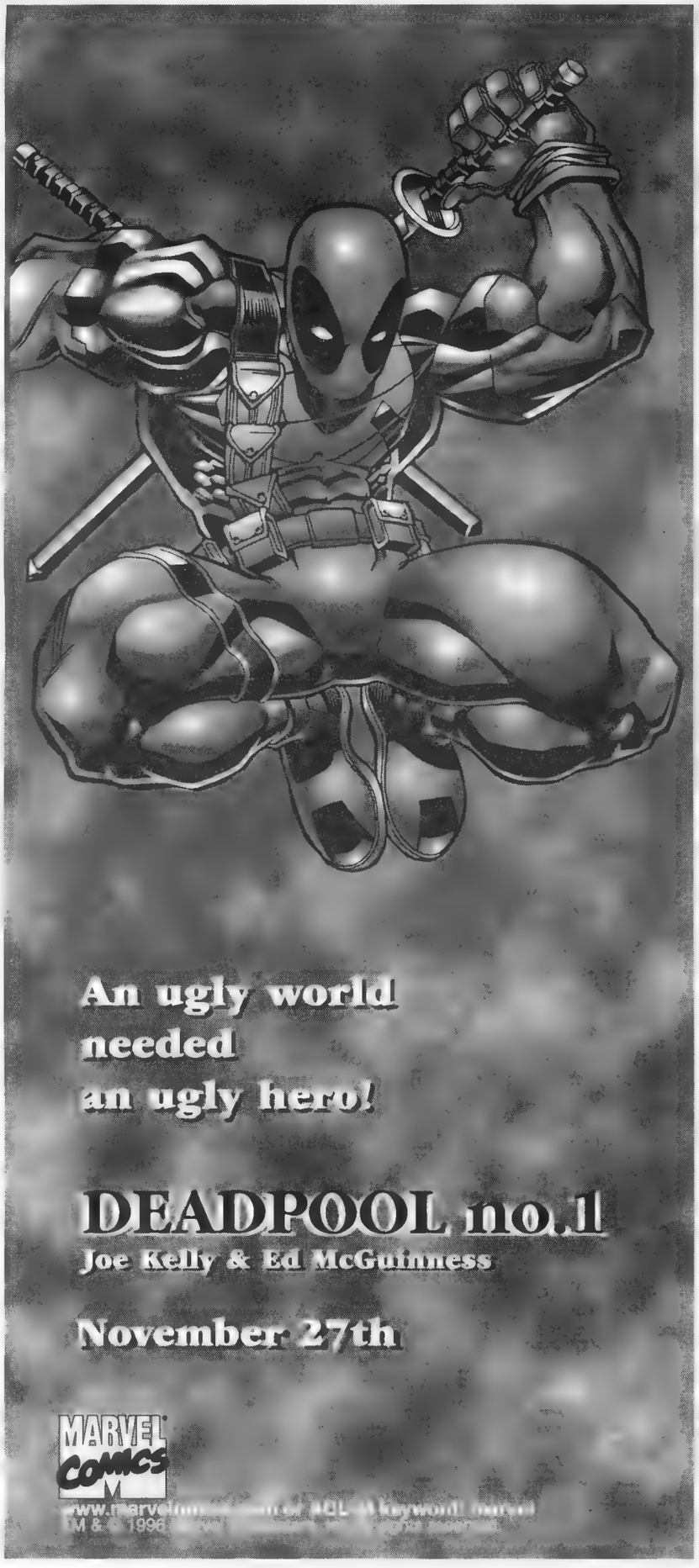

Oh, So?

From Page 18

look at Maggie's past installments of *Comics Guide*. How many comics do you see reviewed in each column? Three? Four? Heck, sometimes I've seen as few as one or two! Even if we assume an average of four per column, that equals only 16 comics reviewed per month. Now take a look at an average issue of *Previews*. How many different comics are solicited each month? I don't have the time to count 'em, but I'll take a conservative guess and say 500. That's 16 comics reviewed out of 500. Granted, not everyone sends their comics to ***CBG*** for review, so let's say Maggie is given (and/or receives from other editors or purchases for herself) even half that amount (and I'm sure that's being very conservative). That means that out of 250 comic books every month, Maggie only has the time and space to review 16 of them. For all you stat lovers out there, that's a paltry 6.4%. I don't know about Bendis, but I'd feel pretty dang lucky to have my work appear in *Comics Guide*.

Add to this the fact that Maggie only reviews the comics she likes. She may have a (constructive) criticism or two, but, overall, whatever's in *Comics Guide* is recommended reading. (Think about it: Have you ever seen Maggie completely trash a title and tell readers to steer clear of it? I haven't.) And in case anybody thinks I can't understand what it's like because it didn't happen to me, guess what? It did happen to me! In the very same issue of ***CBG***, my comic book, *Nasti: Monster Hunter*, appears in *Comics Guide*, also with some criticism. But I was ecstatic when I saw my review.

Why? As I said, only a small handful of comics make it in (and I didn't even send a preview copy to Maggie — I was going to wait until the finished comic book was out — I only sent copies to Mike Dean for the *Publishers' Picks* section); second, Maggie liked it, saying she laughed several times (I hope in all the right places). Y'know what I appreciated even more? The criticism.

It was honest. It was constructive. And you know what? Maggie was correct. Yes, the inking in the Ashcan Preview could've been better: I was in a huge hurry to get it done in time for San Diego, and I've always been more of a penciller than inker. But, unfortunately, the financial non-rewards of self-publishing do not currently afford me the luxury of hiring an inker. (True, it would save time, but so far the monetary burden outweighs the chronological savings.) So, rather than rant vituperatively that Maggie didn't see things my way, I listened. I also listened to what the retailers had to say in their reviews in the *Picks* section. And I took their comments to heart.

When you see the finished version of *Nasti*, you should notice an improvement. I spent more time on the inks and I used a pen instead of a brush, which allowed me greater control with no decrease in speed. And, of course, the more I do it, the better it will look.

But the point is that I wouldn't have really thought about changing my approach if I hadn't read those comments — with an open mind and a thick skin. No artist (nor writer, musician, *etc.*) can improve without those two important qualities — and every artist can always improve his or her work. No, it isn't always easy to apply these virtues (I'd say that my mind was a steel trap rusted shut throughout most of art school), but it can only help your work if you listen to every comment. You don't have to heed them all, but you should know the difference between criticism for the sake of criticism and genuine suggestions for improvement. And the latter is what Maggie has always tried to offer in *Comics Guide*. For that we should thank her — whether you agree with her or not.

Thank you, Maggie.

And thank you to all the retailers who took the time to comment on my comic book.

I'm glad I listened.

[Thank you.

I should note a couple of things here, by the way: The first is that Bendis has been consistently cordial with me in phone calls and (yes) in the cover letter on the letter we printed. (And we have a Bendis cover feature slated for a spring issue.)

The second is that, despite Mike's kind words and Bendis' letter, ***Comics Guide*** *does* ***not*** *consist of criticism — but of* ***reviews****. That is to say: I try to tell the reader whether he or she might want to consider purchasing the item in question. I usually deliberately avoid making suggestions for improvement, though some such comments can be inferred.*

Oh, and I always ***intend*** *to run at least occasional negative reviews. But, since I'm ordinarily cramped for space, I'm reluctant to devote much to material about which I haven't much positive to say. Don used to joke that people wanted me to write the reviews because they thought I'd be kinder. "Little do they know," he said, "how much nastier you are about some of this material." And he was right. But, since I don't get space to cover all the things I* ***do*** *like, you probably won't see that side of me soon.]*

Michael Pickens
122 E. Channel St., Apt. 3
Newark, OH 43055

First, I just read somewhere that *Space Cases*, Bill Mumy and Peter David's SF program, is the highest-rated Nickelodeon live-action show in that network's history. Shouldn't that get some publicity or something?

Now, why comics writing is so sucky: two amusing anecdotes. Number One, I had and have given up on breaking into comics (yes, I'll cover that later), but a while back an editor infuriated me by insisting that any and all aspiring comics writers had to move to New York; he wouldn't read blind submissions. I found this particularly offensive because a friend of mine who'd done something similar, going to California to try to break into movies, ended up committing suicide when his money ran out and he had to come back home.

Moreover, it really is quite beyond most folks' powers. I, at the time, was making just over $500 a month, paying rent, paying bills, trying to pay off a car that was falling apart on me — and my job, which requires me to work weekends and holidays, does not offer paid vacations. I simply didn't have the money or the time to even go to conventions, let alone make pilgrimages to editorial offices. The editor dismissed all of this as irrelevant. If I truly wanted to get into comics, he explained serenely with the smug obliviousness of a guy who had graduated from business school, borrowed money from

Daddy, gone to the big city, found an entry-level job, worked his way into middle management, and now considered himself a Horatio Alger hero, I would figure out some way to manage it. It wasn't until some time later I realized that was a dodge; he just wasn't interested in reading submissions.

Anecdote Number Two concerns a friend of mine who had had a little more luck. She'd sent out a batch of lettering samples, and someone at Marvel had responded to her submission. The commentator had told her that her work "showed promise," certainly nice to know considering she'd been working professionally as a letterer for nearly five years. The company wouldn't hire her for actual lettering work but did offer her an office job doing corrections and that kind of thing. She turned the company down, not out of ego or anger, but simple economic and practical reasoning. She was working as a letterer elsewhere. That's what she wanted to do. If she'd wanted to do office work, there was plenty of opportunity right where she was.

The main point in these stories is the mainstream publishers' sense of self-importance. They really, honestly believe themselves to be so incredibly wonderful, so absolutely magnificent, that people should be willing to do anything to work for them. The reality's quite different.

Folks, from a beginning writer's standpoint, mainstream comics are a pretty lousy gig. I don't say that to be mean; I'm just stating facts. The pay's generally lousy, there's very little creative freedom, you have to work like a dog just to break even, and the best you can really hope for is to become a fad and/or icon to a very limited audience.

Granted, you also get to work with characters and in a medium you may have loved since childhood, but that's only going to take you so far. At best, it's a fantastic day job, something to pay the bills while you work on your novel. Who wants to go through hell just to write comic books for a living? If they're going to be that obnoxious about it, you might as well stay home and sell shoes or work at Taco Bell. If comics editors demand people who can imagine nothing more wonderful than writing Spider-Man for a living, they're going to end up with people who can imagine nothing more wonderful than writing Spider-Man for a living. That and people who happened to be in the offices anyway.

Established writers have a somewhat better time at it. The comics field has had some luck with moderately successful science-fiction writers who take on comics work to pay bills and out of fondness for the medium. But, again, it's a day job, not their life's dream. If you're going to fail as a writer, there are many, many cheaper and more fulfilling ways of going about it than trying to break into comics. That's why I quit. Sorry.

[If your life's dream was to be a zoo veterinarian, you would: (a) take years of in-school training followed by years of veterinary practice, (b) relocate to a city which had a zoo, and probably (c) join the vet staff as a trainee. You would not: (a) announce you were ready to be a veterinarian, (b) continue to live in a village which had no zoo, and (c) expect to begin treating cobras for fang infections.

Part of the job of writing for comics professionally (or of doing any job for which you expect an employer to pay you a living wage) is accommodating the needs of the employer. The needs of most comics employers include an in-house support staff — which is where most beginners' writing opportunities are likely to be.

*Moreover, the comics field is in a state of retrenchment now — and many, many writers and artists of many, many years' experience have simply had to find salaried work in other fields — meaning that publishers looking for writers and artists have a broad talent pool to fish in. And **that's** the reality. Your lettering friend was offered work at a time in which more and more publishers are using computer lettering. She chose not to take the work that **was** available, and that was her decision; it sounds as though she was considerately treated by someone trying to make a place for her at the company where she had said she wanted to work.*

*My daughter's best friend is brilliant and an excellent actress. She had hoped to break into the world of New York City theaters. It didn't happen (though I was fortunate enough to see her in a touring dual-language Molière production) — and she ended up as a terrific NYC white-collar worker, much to the good fortune of the company that employs her. For that matter, my daughter decided New York would be where **she** wanted to work and spent scary times barely making ends meet while working such jobs as selling Chipwiches from a cart on Wall Street. She eventually applied for a job stuffing envelopes for **Sculpture Review** magazine, it turned into an associate editor's job — and that eventually led to her current job with Ruder-Finn Design.*

*What I'm trying to say is that a company will want to hire you to do what that company needs to have done. If it coincides with your dream, that's keen. And the day job of Valerie's boss at Ruder-Finn is creative director — but he's also written off-Broadway shows which have received rave reviews. That didn't mean he walked into work the next day to quit. He kept his day job, because that's the reality of some types of creative work. I don't mean to criticize your friend who wanted to be in films, but I would suggest that no one — **no** one — should select suicide as the only alternative to landing a desired job, as you're obviously aware.*

So congratulations for realizing that comic-book writing was not worth the risks and effort it would require for you. I hope you find a job that repays the risks you take and effort you make.

***JJM:** Numbers for the record: It's my estimate that there are about 12,000 full-time jobs in the comics industry — and that **includes** retailing — down from about 15,000 last year and from 25-30,000 during the industry's peak in 1993. I would doubt that even half of those who've lost full-time work in the past three years have chosen to leave the industry entirely — and many of those still in full-time positions are doing their best to see that their experienced former co-workers get part-time assignments and their talent is not lost to the field.*

The reality on the streets in 1996 is that any new talent applying to major publishers is in competition with the largest field of experienced "insiders" with connections in industry history. So you've got to be that much better — or self-publish. Or both.

Nothing comes without sacrifice. Maggie and I both dropped everything and moved more than 600 miles to a tiny town just to work full-time in the comics industry when the opportunity arose. This is not the market for asking questions when and if the call comes.]

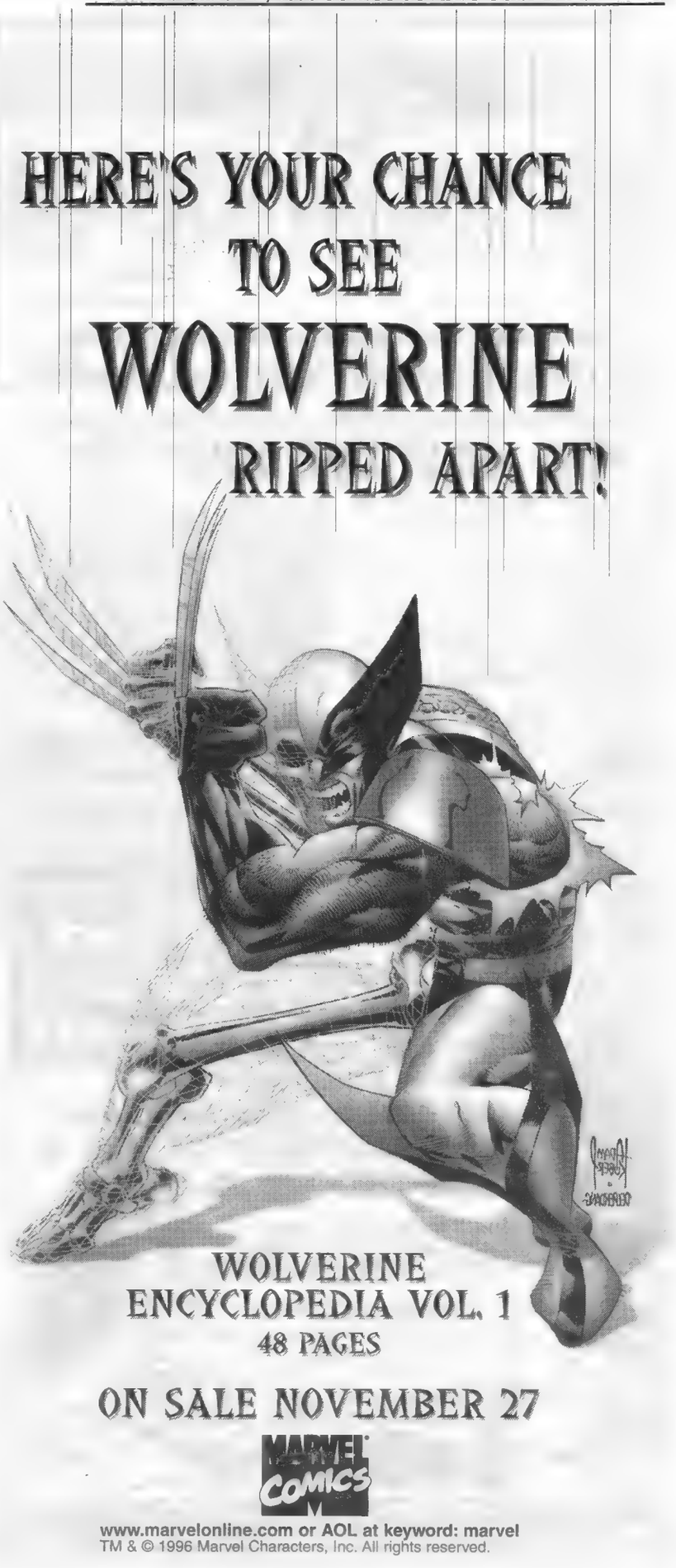

CAPTAIN FORTUNE

"Thanks so much for hot off the press editions of *Treasure Moon*. I read them after work on a dull afternoon and found them anything but dull! I had a rollicking time so again, this one thanx you! "

Linda Y
major babe

experience the adult comic of the new century!

Rip Off Press Inc. pob 4686 auburn CA 95604 or call 1-800-468-2669

TOMORROW'S TREASURES
Specializing In Comics
Buy - Since 1972 - Sell
RICHARD MUCHIN
Box 925, Commack, NY 11725
Phone: (516) 543-5737
FAX: (516) 543-5737

AD #296

PURCHASING TERMS: All Book(s) Complete (unless otherwise noted) Satisfaction Guaranteed by a 7 Day Full Money Return Policy.
GRADING CODE: PR = Poor, FR = Fair, G = Good, VG = Very Good, FN = Fine, VF = Very Fine
SYMBOL CODE: C = Cover, CT = Color Touch, L = Large, N = Name, O = Out, PC = Piece, PG = Page, PN = Panel, R = Restored, S = Slight, SN = Stain, SM = Small, ST = Sealed Tear, W = Writing
ORDERING INSTRUCTIONS: Call between 9:00 A.M. - 10:00 P.M. E.S.T
Please include $4.00 on all domestic orders for Postage and Insurance costs Make all checks payable to: RICHARD MUCHIN.
VISA and MasterCard accepted
For a complete listing of vintage comics send $1.00 for a 100 page comic catalogue.

***** GOLDEN AGE *** SILVER AGE *****

ACTION COMICS
223 VG $55.00
ADVENTURE COMICS
39 FR/FR + ... 175.00
AMAZING MAN
19 VG (SR) 145.00
20 G + /VG (R) 125.00
CLIMAX
2 FN/FN + ... 50.00
DETECTIVE COMICS
200 VG 135.00
DONALD DUCK (FC)
367 VG + ... 70.00
FAMOUS FUNNIES
40 VG + (4) 110.00
FEATURE BOOKS
55 VG/VG + ... 75.00
FIGHTING YANK
14 VG/VG + ... 90.00
FLASH COMICS
121 FN/FN + ... 70.00
FOUR COLOR COMICS
8 VG + ... 75.00
88 VG 43.00
702 VF/VF + ... 65.00
1114 VF/NM 45.00
GREEN LANTERN (1961)
39 VF/NM 95.00
HERBIE
5 FN + /VF 55.00
HOUSE OF MYSTERY
173 VF 45.00
HOUSE OF TERROR (3-D)
1 VG 60.00
HULK
3 FR/FR + ... 95.00
IBIS
4 FN/FN + (SR) 125.00
JOURNEY INTO MYSTERY
19 FN/FN + ... 135.00
JUGHEAD
16 FN + /VF (ST) 75.00
LAUGH COMICS
36 FN + (SR) 40.00
LONE RANGER (FC)
125 VG 50.00
LOONEY TUNES
17 VG 80.00
MASTER COMICS
60 VG/VG + ... 55.00
MICKEY MOUSE (FC)
296 FN + ... 50.00
MR. DISTRICT ATTORNEY
24 VF 70.00
PEP COMICS
7 FR 50.00
RANGE RIDER
10 VF/NM 45.00
RED RYDER
85 VF 42.00
ROMANCE TRAIL
2 G + /VG 42.00
SENSATION COMICS
44 FN 125.00
SGT. BILKO
18 VG 45.00
SPIDER-MAN
149 VF/NM 75.00
STAR TREK (1967)
7 VF/NM 140.00
STARTLING COMICS
11 VG + ... 220.00
STRANGE TALES
115 FN/FN + (CR) 175.00

CBG Customer Service Award - 1996

RESTORATIONS

One hour Comic Restorations Video	$39	Regloss Spray (matte - gloss)	10
100 Color Ink Retouch Kit	160	Cover Whitening Solution (1 gal.)	30
Ink Color Guide Wheel	19	Restoration Tool (stainless steel)	30
Silicone Paper 12"x120"	39	Flex Adhesive (2 oz.)	9.50
Taper/Label/Sticker Removal Kit	39	Edge Adhesive (2 oz.)	9.50
Stain/Ink Removal Kit	39	Large Tacking Iron	69
Japan Paper (6 different shades)	20	Small Tacking Iron (2 tips)	59
		Dry Cleaning Pad	10

UPS add $5.00

P.O. Box 2000, Nevada City, CA 95959
(916) 265-0709 phone/fax

VISA MasterCard

Schenker Promotions Presents...
The Seventh Annual Thanksgiving Weekend Hartford Civic Center Comic Book, Action Figure and Sports Memorabilia Show
SATURDAY NOVEMBER 30TH, SUNDAY DECEMBER 1ST
10:00 - 4:00 Both Days Admission $4.00 per day
Dealer 8' Tables $140.00
OVER 100 DEALER TABLES!

FEATURING on both days...
Mark Goddard, actor from *"Lost In Space"* (autograph $10.00, includes picture)
Saturday - Zoe Rochelle, artist and writer of "Rare Breed".
Both days Tim Price and David Fox of "Pest"
Saturday - 12:00-2:00, former Red Sox Moose Dropo
Sunday - Bill Lee

For Dealer Tables and Show Information:
SCHENKER PROMOTIONS
13B Chestnut Ct., Brielle, NJ 08730 • (201) 791-1675

Max Gottfried presents
THE PREMIER SHOWCASE FOR COMICS, CARDS, TOYS & COLLECTIBLES IN NEW YORK CITY

COMIC BOOK EXTRAVAGANZA

NEW YORK CITY
SUNDAY DECEMBER 1
MARRIOTT 525 LEXINGTON AVE 49 ST
10 AM - 4 PM Admission $5.00

SCREAM BANZAI WITH THE
BLACKOUT COMICS EXTRAVAGANZA
FEATURING THE FIRST LIVE APPEARANCE OF
HARI KARI

KIMONA -MY-HOUSE WITH KARATE-KICKIN' GUESTS:
DAVEGUTIERREZ, TOMMYCASTILLO, DAVEPETTIGREW
ROBROMAN, BROCKL.HOR, JR, TOMVIRKAITIS & MORE!

HEY, KAMIKAZI, CHECK OUT THE EXCLUSIVE LIMITED EDITION PACKAGE OF PREMIUMS FROM BLACKOUT COMICS ...ABSOLUTELY FREE!

COOL! CREATIVE! CONTROVERSIAL! CURVACEOUS!

INFO HOTLINE: 718 441-9868 MONDAY - SATURDAY 9 AM - 7 PM ONLY

COMICBASE

ComicBase 2.0

The Ultimate Software for Serious Collectors

ComicBase combines an interactive encyclopedia of comics with a detailed price guide and powerful collection-tracking system—all on one amazing CD-ROM.

Your Guide to the World of Comics

View descriptions and art for over 2,500 titles, along with notes and pricing information on over 55,000 different comics! ComicBase will automatically find first appearances, origin stories, and other special issues. It also has Hypertext cross-references, price graphs, movie clips, and more!

Take Charge of Your Collection

Track your own collection—with a powerful database that can trade information with virtually any other database or spreadsheet. ComicBase understands annuals, variant editions, and other special comic types, and can be extended with your own titles and artwork. ComicBase tells you what your collection is worth, as well as printing checklists, price lists, labels, and other reports.

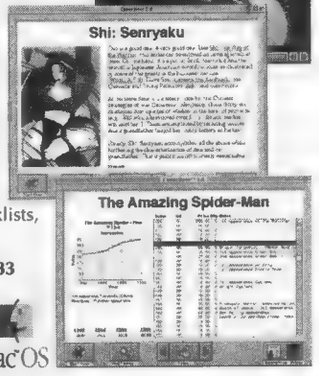

Get your copy today! Call 408/266-6883 and get ComicBase for just **$89** (reg. $129) when you mention this ad. **Upgrade from v1.3:** $19.95 + $3.50 s&h. **MC/Visa**

Visit our web site: <http://www.human-computing.com>

Mac OS

We're going on the road.

Personalized service.

Isn't that what most people want from their business partners? 14 years ago, Steve Geppi founded Diamond Comic Distributors on that concept. Now, we're getting back to basics — going on the road again — with our new Field Rep program.

Introducing, the Diamond Field Reps.

They can't be in every place at one time, but our Field Reps sure can cover a lot of ground. There will be 10 Field Reps stationed throughout the U.S. and Canada. Our goal is to visit most Diamond retailers at least 4 times a year. In person. At your store. People like Tim, Mike, Kirby and the others are at your service, to listen to your needs and help your store succeed.

Card-Carrying Industry Fans.

The best part about our Field Reps is their knowledge of the industry. They love comics and its related merchandise — they can help you sell more. They understand retailing—they've got good merchandising ideas to share with you. They'll be loaded with POP materials, retail posters, free samples and more. Plus, they'll have plenty of time for personalized service. Plenty of time to listen.

Diamond's Field Rep Program.
It's another "Service for your Success" coming soon to your store.

Diamond
Comic Distributors, Inc.

You Can Depend on Us.
Because We Depend On You.

Diamond
Comic Distributors, Inc.

For more information, contact Diamond Comic Distributors at
(800) 783-2981, or (410) 560-7100 outside the U.S.

1966 Greenspring Drive, Suite 300
Timonium, Maryland 21093

The Great *CBG* Circulation Scavenger Hunt — Fall 1996 Update

Thirteen fans help CBG account for another billion comic books

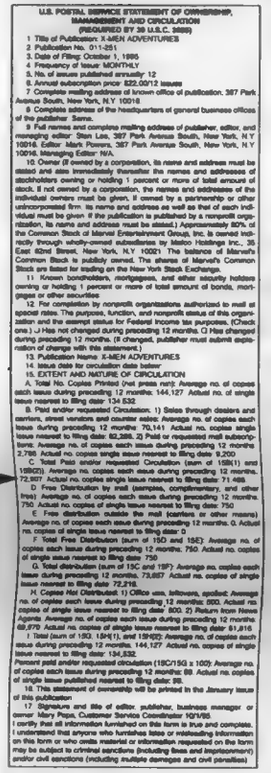

U.S. POSTAL SERVICE STATEMENT OF OWNERSHIP, MANAGEMENT AND CIRCULATION
(REQUIRED BY 39 U.S.C. 3685)

1. Title of Publication: X-MEN ADVENTURES
2. Publication No.: 011-251
3. Date of Filing: October 1, 1995
4. Frequency of Issue: MONTHLY
5. No. of issues published annually: 12
6. Annual subscription price: $22.00/12 issues
7. Complete mailing address of known office of publication: 387 Park Avenue South, New York, N.Y. 10016
8. Complete address of the headquarters of general business offices of the publisher: Same.
9. Full names and complete mailing address of publisher, editor, and managing editor: Stan Lee, 387 Park Avenue South, New York, N.Y. 10016. Editor: Mark Powers, 387 Park Avenue South, New York, N.Y. 10016. Managing Editor: N/A.
10. Owner (If owned by a corporation, its name and address must be stated and also immediately thereafter the names and addresses of stockholders owning or holding 1 percent or more of total amount of stock. If not owned by a corporation, the names and addresses of the individual owners must be given. If owned by a partnership or other unincorporated firm, its name and address as well as that of each individual must be given. If the publication is published by a nonprofit organization, its name and address must be stated.) Approximately 80% of the Common Stock of Marvel Entertainment Group, Inc. is owned indirectly through wholly-owned subsidiaries by Isaac Perlmutter Holdings Inc., 35 East 62nd Street, New York, N.Y. 10021. The balance of Marvel's Common Stock is publicly owned. The shares of Marvel's Common Stock are listed for trading on the New York Stock Exchange.
11. Known bondholders, mortgagees, and other security holders owning or holding 1 percent or more of total amount of bonds, mortgages or other securities: None
12. For completion by nonprofit organizations authorized to mail at special rates. The purpose, function, and nonprofit status of this organization and the exempt status for Federal income tax purposes. (Check one.) ☐ Has not changed during preceding 12 months ☐ Has changed during preceding 12 months (If changed, publisher must submit explanation of change with this statement.)
13. Publication Name: X-MEN ADVENTURES
14. Issue date for circulation data below: 10/95
15. EXTENT AND NATURE OF CIRCULATION

	Average no. of copies each issue during preceding 12 months	Actual no. of single issue nearest to filing date
A. Total No. Copies Printed (Net press run)	144,127	134,532
B. Paid and/or requested Circulation. 1) Sales through dealers and carriers, street vendors and counter sales	70,141	71,488
2) Paid or requested mail subscriptions	62,388	59,200
C. Total Paid and/or requested Circulation (sum of 15B(1) and 15B(2))	132,529	130,688
D. Free Distribution by mail (samples, complimentary, and other free)	750	750
E. Free distribution outside the mail (carriers or other means)	0	0
F. Total Free Distribution (sum of 15D and 15E)	750	750
G. Total Distribution (sum of 15C and 15F)	73,887	72,238
H. Copies Not Distributed. 1) Office use, leftovers, spoiled	800	800
2) Return from News Agents	69,970	61,816
I. Total (sum of 15G, 15H(1), and 15H(2))	144,127	134,532
Percent paid and/or requested circulation (15C/15G x 100)	89	90

16. This statement of ownership will be printed in the January issue of this publication
17. Signature and title of editor, publisher, business manager or owner: Mary Pepe, Customer Service Coordinator 10/1/95

I certify that all information furnished on this form is true and complete. I understand that anyone who furnishes false or misleading information on this form or who omits material or information requested on the form may be subject to criminal sanctions (including fines and imprisonment) and/or civil sanctions (including multiple damages and civil penalties).

The key statistic, noted in the above sample from ***X-Men Adventures****, is "Total paid and/or requested circulation (average number of copies during the past 12 months)."*

By John Jackson Miller
CBG Associate Editor

CBG readers have been sending circulation figures found in comic books all fall in response to our Great Circulation Scavenger Hunt update (***CBG*** #1189, Aug. 30). Piles of data from 13 readers have been entered into the database, bringing the total number of different Statements of Ownership in the database to 1,880.

The database currently accounts for the disposition of just over *4 billion* comic books, an increase of 1 billion since August.

The half-way point. We finally have enough data on hand to make an educated guess as to the total number of comic-book Statements of Ownership that may have been printed since 1960. By taking the 315 titles for which statements are in the database and counting every year of publication after the first as a possible candidate for published circulation figures, we would expect to find 3,933 individual Statements of Ownership. That leaves 2,053 Statements unaccounted for, and we expect there may be more in short-run titles that may have eluded us entirely. We also expect that a considerable number of these potential Statements weren't printed at all, but we need your help to confirm that.

Our specific Archie needs appear in the box at lower right. We still need data from other pubishers, so we'll run more updates.

1996: We're off! The first circulation figures have started appearing for titles' 1996 circulation. They've appeared so far in Marvel and Gladstone titles, and we expect we may see them in Archie and Big Entertainment titles, as well as in *Mad, Heavy Metal, Cracked,* and *Comic Relief*. Marvel seems to have jumped the gun in an manner unprecedented in the history of comics publishers: Its 1996 Statements began appearing in 1996 cover-dated titles shipping as early as the first week of September — and post-dated Oct. 1, 1996. So figures which would be expected to account for direct-market and newsstand sales from July 1995 to June 1996 likely only account for comics up until April 1996. Marvel's 1996 figures will henceforth be treated with an asterisk in our research.

Applications. We've received a number of good ideas from readers regarding possible uses for this data once it's compiled, and many requests for access to the entire database at that point. I am examining several formats for reporting this information, which currently requires 6 megabytes of disk space in its raw form. Full reporting in ***CBG*** does not appear realistic, considering the sheer amount of space needed for full disclosure and analysis. I am approaching this project in three phases: the first being Statement of Ownership collation, followed by the accession of 1980s and 1990s data from direct-market distributors, and finally the collection of pre-1960s data. I am hopeful that a book project may result from this work in 1997 or 1998, permitting me to share the maximum information possible.

Once again, send all data to:
Comics Buyer's Guide
Circulation Scavenger Hunt
c/o John Jackson Miller
700 E. State St.
Iola, WI 54990
Good luck and happy hunting!

Average comic-book circulation, 1960-1996

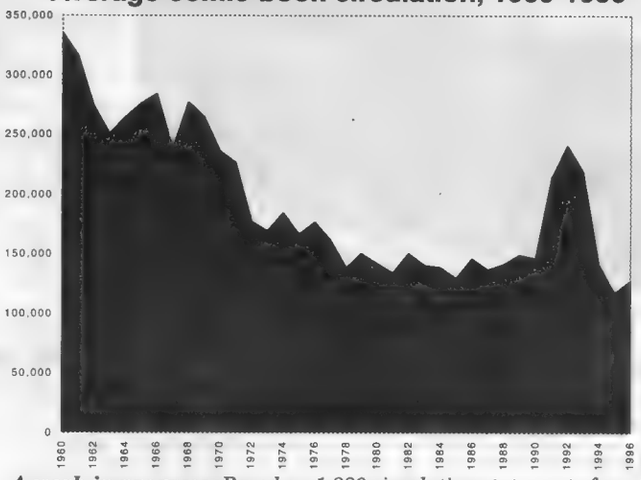

A work in progress. *Based on 1,880 circulation statements from 315 comics titles available by second-class subscription since 1960, we find an* ***all-time*** *average circulation of* ***191,556*** *copies sold per issue. Some of the sharp peaks have softened somewhat as more statements have been found.*

Statements in *CBG* circulation database

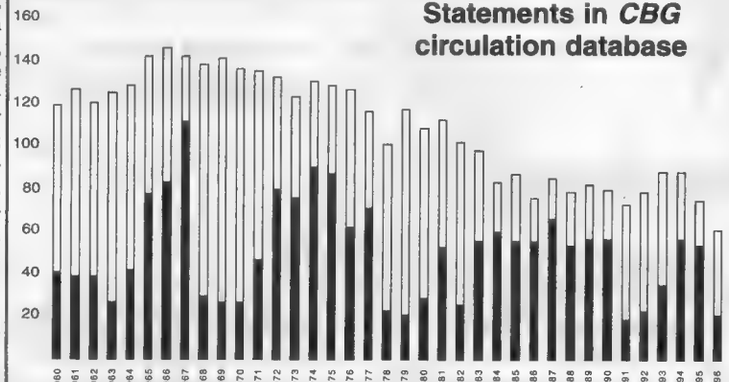

The statements we've got are noted by the black portion of each bar; the clear area represents statements suspected to exist for each year.

Thanks!

Special thanks to these stores and individuals who've combed their collections to provide this valuable data for us this round: **Aaron Atwood**, Berkeley, Calif.; **Bruce Bergeron**, Attleboro, Mass.; **Kurt Culler**, Redford, Mich.; **Shad Z. Daly**, Sterling, Colo.; **Rob Kirby**, Herts, United Kingdom; **J.P. Lang**, Norfolk, Va.; **Tom Michael,** Scandinavia, Wis.; **Scott Micheel**, The Comic Warehouse, Albuquerque, N.M.; **Randy Phillips**, Peoria, Ill.; **Craig J. Satterlee**, Powell, Wy.; **Steve Shaw**, Pekin, Ill.; **Wally Stoelting**, Mishawaka, Ind.; and **Preston Sweet**, Main Street Comics, Athens, Ga.

Sorry if we've missed mentioning anybody — but be assured we do appreciate everyone's help in this important project!

Hey, Archie fans...

We have a number of specific blanks to fill in in our database when it comes to Archie. Listed below are the titles we're looking for and what years we need the circulation reports from. Remember that the figures for any given year generally appear in an issue cover-dated with the **following** year (so when we ask for 1976 below, you'll usually find its statement in an early 1977 issue):

Adventures of the Fly: 1960-1963, 1965
Archie: 1960-1961, 1968-1971, 1978-1982, 1991, 1993-1996
Archie and Me: 1965-1967
Archie Andrews Where Are You? Digest: 1977-1983, 1991-1994, 1996
Archie at Riverdale High: 1972-1974
Archie Comics Digest: 1973-1975, 1978-1983, 1991-1994, 1996
Archie Giant Series: 1960, 1968-1971, 1973, 1978-1982, 1988-1991
Archie Double Digest: 1981-1986, 1988-1994, 1996
Archie Joke Book: 1960-1964, 1966, 1968-1971, 1978-1981
Archie's Pal Jughead: 1960, 1969, 1971, 1978-1982
Archie's Pals & Gals: 1960, 1968-1970, 1978-1982
Archie's TV Laughout: 1970-1973, 1978-1982, 1985
Betty: 1993, 1995-1996
Betty & Veronica Digest: 1981-1985, 1991-1994, 1996
Betty & Veronica Double Digest: 1987-1994, 1996
Betty and Me: 1965-1971, 1978-1982, 1991
Betty's Diary: 1986
Everything's Archie: 1969-1973, 1978-1982
Josie and the Pussycats: 1963-1969, 1971, 1977-1981
Jughead: 1993, 1995-1996
Jughead Jones Digest: 1977-1984, 1991-1994, 1996
Jughead with Archie Digest: 1974-1975, 1978-1983, 1991-1996
Jughead's Double Digest: 1990-1994, 1996
Jughead's Jokes: 1967-1971, 1978-1981
Katy Keene: 1983-1985, 1989
Laugh: 1960, 1968-1971, 1978-1982
Laugh Comics Digest: 1975-1976, 1978-1983, 1991-1994, 1996
Life with Archie: 1960-1964, 1968-1971, 1978-1982
Little Archie: 1960-1965, 1968-1971, 1978-1982
Little Archie Digest: 1978-1986, 1991-1996
Madhouse: 1960-1963, 1968-1969, 1971, 1974, 1978-1981
Pep: 1962-1963, 1968-1971, 1978-1982, 1986-1988
Reggie and Me: 1963-1971, 1978-1979
Reggie's Wise Guy Jokes: 1968-1969, 1971, 1978-1981
Sabrina the Teen-Age Witch: 1971-1973, 1978-1982
Veronica: 1989-1991, 1993, 1995-1996
World of Archie: 1992-1994, 1996

There are figures we need from other short-run and current Archie titles, but these account for our needs in the major titles. Some years we only *suspect* there are numbers for; if you can't find any Statement of Ownership published for a certain year, let us know.

•ANAD •MARC ANDREYKO •MATTHEW APTEKAR •ELIJAH AZIZ
•BRIAN BABYOK •MICHAEL BAIR •EDWARD BEARD JR
• WINSTON BLAKELY JR •PATRICK BLOCK •SHELLY BLOCK
•HUGO BRAVO •LAUREN BREZARICH •RICH BUCKLER JR •BUZZ
•CAESAR •JARED COHEN •NOELAND COLLINS •CHRISTIAN CORTEZ
•GARY CRAMER •JOHN DELANCIE •MICHAEL DESING
•MARSHALL DILLON •DON ENGLAND •NORTHERN EVANS
•WAYNE FAUCHER •ANDREW FORD •DAVE FOX •JAY GELDHOF
•MARK GODDARD •DAN GOTTLIEB •SEAN GOSLIN •GWAR
•PAT HATFIELD •PAUL HERBERT •SONIA HILLIOS •TODD JOHNSON
•TIM KIERSCHKE •JOE LALICH •MIKE LEONARD •STEVE LIEBER
•BARRY LINCK •DAVID MACK •JOE MARTINO •RICK MAYS
•VERN McDADE •SCOTT McDANIEL •DAVE MEGILL
•HARVEY MERCADOOSIO •CHRIS MOELLER •MIKE OKAMOTO
•DIANA LIGHT OKAMOTO •DAN PARSONS •RICH PEROTTA
•SEAN PETERS •TIM PRICE •DAVID PROWSE •CHRIS RING
•P.CRAIG RUSSELL •VAL SEMEIKS •GALEN SHOWMAN
•LOREN SKINKIS •LOUIS SMALL JR •TOD SMITH
•JOEL R. STEUDLER •WILLIAM STOUT •LARRY STROMAN
•NASER SUBASHI •COUNTESS VLADIMIRA •KARL WALLER
•JACK WILLIAMS •VICKIE WILLIAMS •IAN WISKOFF
•MIKE WOLFER •MICHAEL WOOLEY

✪DEALERS HURRY, ONLY 12 DEALER BOOTHS REMAINING!!

✪ GROUND BREAKING NEWS ABOUT THE APRIL COMICON TO BE ANNOUNCED AT NOVEMBER SHOW!!!

PITTSBURGH COMICON
FALL SPECTACULAR
PITTSBURGH EXPOMART, MONROEVILLE, PA
NOVEMBER 23RD & 24TH
SATURDAY 10 - 6, SUNDAY 10 - 5
FOR MORE INFO: MICHAEL GEORGE 1002 GRAHAM AVE. WINDBER, PA 15963 (814) 467-4116

Treat Yourself to an Early Christmas: Golden Age Comic Books For Sale - Below Guide Pricing

The following books are from my personal collection. All books are highly collectible, flat, solid, complete, no missing pages or cut coupons, no writing or date stamps on the front cover. The few exceptions are noted. They were purchased for their excellent condition, stored with care. I have been a collector for over 35 years and believe my grading to be accurate, however any book may be returned in its original condition within 10 days for a full refund of the purchase price if you are not satisfied. Add $5.00 to each order for postage . Call between 5-9 PM EST to reserve books.

◆ Jim Rossow 53100 Poppy Road South Bend, Indiana 46628 (219) 232-8129 ◆

DEEPLY DISCOUNTED - PRICED TO SELL

ALL-AMERICAN COMICS:

41	F	$210	Slight tearing at staples, which are into front cover. Page edges and inside covers are tan, pages are off-white.
50	VG	$165	Some tearing and stress at single staple. Faint circular stain in middle of cover. White pages, beautiful cover, rich colors.
51	VG	$165	Stamp of "David King" and in ink "Fred Marra" on bottom of first page. White pages, beautiful cover with rich colors.
52	F	$180	Some tearing at single staple, small piece missing at bottom of spine. Nice white pages and beautiful cover with rich color.
53	VF	$325	Slight tearing at single staple. Faint circular stain upper left on cover. Nice white pages and covers. An excellent book.
54	VF-	$280	A 1/4" tear on front cover, small piece out of back cover and fold down the middle. Nice white pages. A solid collectible.
55	VF	$340	Some flecking of black ink on cover and light 3" crease upper right corner. Excellent spine. Bright white pages and covers.
56	VF	$340	Slight restoration at the top of the spine and a 1/2" tear on front cover professionally mended. Beautiful spine, white pages.

HARD TO FIND BOOKS IN HIGH GRADES

IBIS THE INVINCIBLE:

1	VF	$625	A little nubbing at top and bottom of spine. Pages off-white to cream colored. An excellent copy with the origin of Ibis.
2	VF-	$350	Slight tearing at single staple. Bottom of spine has some tearing through the back pages of the book. Off-white pages.
3	F	$140	A little damage at lower spine. Covers are tan, pages are cream colored. A solid decent copy.
5	NM-	$275	Slight nubbing at bottom of the spine. Faint writing in middle of cover, hard to see. Bright white pages and covers. A gem.
6	F+	$110	Small 1/8" tear outside edge of cover and nubbing at top and bottom of spine. Small X in grease pencil. White pages

BEAUTIFUL RUN OF BOOKS - CHECK OUT THE DOUBLE COVER COPIES!

SENSATION COMICS:

39	VF	$200	Slightly off-register. Nice white covers and pages. A beautiful book, great collectible.
40	VF+	$225	A 1/4" tear in cover at top of the spine keeps this book from NM. Excellent spine. Bright white pages and cover. A gem.
41	F	$90	Cover split 1/4" at top, and some damage at bottom of spine. Covers are white, pages cream to white. Beautiful cover.
42	VF-	$160	Slight damage at bottom spine. Faint crease down middle of cover and small tear at top. White covers, cream pages.
43	F	$90	Some nubbing at bottom of spine, stressing at staples. Light 4" crease LR cover. News agency stamp on back cover. Nice.
44	F	$90	Small piece missing top of spine, small tear front cover. Small chunk out of back cover and writing in pen. White pages.
45	VF-	$140	Book split 1/4" bottom spine, light wrinkle lower center cover. White covers and pages. Nice collectible.
46	NM-	$240	Slight stress at staples. Bleach white pages and covers. Perfect cut and register. You seldom see them like this. A jewel.
47	VF	$150	A 1/4 inch tear front cover prof. mended, slight stress at staples. Company stamp on back cover. White covers and pages.
48	VF-	$140	A little nubbing top and bottom of spine, 1/4" piece missing UR corner. Bottom staple never put in. White pages.
49	VG	$40	Ink smudged in logo, arrival date erased, 1/2" tear back cover. All this damage is a shame as insides are white and NM.
50	VF+	$190	Light crease down center of cover. Small piece out of back cover. Bright white covers and pages. A beautiful book.
51	F	$90	Light 7" crease diagonally on front cover, a little nubbing top and bottom spine. White covers and pages, rich cover color.
52	VF+	$180	Light crease down center of cover. Excellent spine. Bright white covers and pages. Beautiful cover, rich color. A jewel.
53	F+	$100	Slight wrinkling along outer edge of cover, small nice in spine. Excellent interior with white covers and pages. Nice.
54	F	$75	Off-register, small chunk out of back cover and last two pages. A collectible copy that just doesn't look as good as the rest.
55	F	$90	Nice spine with a little nubbing at the bottom. Arrival date erased. Some tanning on pages edges, o/w pages are white.
56	NM-	$200	Pencilled arrival date above logo, some wrinkling in UL corner. Excellent spine, beautiful cover, white pages. A jewel.
57	VF-	$110	Yellow background touched up in logo, small piece out of LR corner. White covers and pages, nice cut and register.
58	VF	$140	Just a few stress marks along an excellent spine. Bright covers and pages. Rich cover colors. A beauty.
59	VF+	$190	A little off-register. Excellent spine. Rich cover colors. White covers and pages. A jewel.
60	F	$90	Book wrinkled in UL corner. Light 3" crease LR cover. Nice spine. White covers and pages. Solid collectible.
61	NM	$225	Light horizontal print crease halfway across center of cover and first 3 pages cut a little short. White pages. A crown jewel.
63	F	$65	Staples on the front cover moved by me to the spine and tears mended. White covers. Interior pages white, almost perfect.
64	G	$40	Small piece out at top of spine, sun shading. A rather unattractive cover that surrounds an excellent interior. White pages.
65	NM	$225	Perfect register and cut. Bright white covers and pages. Shiny staples. Nearly flawless. Another crown jewel.
66	F+	$90	Arrival date on cover partially erased. Covers and all three edges of pages are tan, o/w white pages. Wildcat by Kubert
68	VF+	$350	DOUBLE COVER. First appearance of the Huntress. Outside cover VF, inside VF+. White pages. A rare beauty.
69	F	$75	Second Huntress in Wildcat. Nubbing at top and bottom of spine. A 1/4" tear on back cover. Pages browning on edges.
70	VF-	$275	DOUBLE COVER. Outside cover white, inside covers tanning a little. Excellent spine. White pages. A rare collectible.
73	F	$80	Huntress in Wildcat. Minor damage at top of spine, small piece missing at bottom. Light 2" crease LR corner. Nice copy.
75	VF	$150	Huntress in Wildcat. Small piece out at bottom of spine. Small arrival date on cover. White pages. A beautiful book.
76	VF-	$125	Huntress in Wildcat. Some nubbing top and bottom of spine and nicks on spine edge. White pages, near perfect interior.
87	VF-	$100	A 1/4 inch tear top edge of cover, slight nubbing top and bottom of the spine. Pages are white. A nice cover, rich color.

GOLDEN AGE BOOKS FOR SALE

◆ Jim Rossow 53100 Poppy Road South Bend Indiana 46628 (219 232-8129 5-9 PM EST ◆

MegaCon '97™

ORLANDO FLORIDA

MARCH 15th & 16th - ORANGE COUNTY CONVENTION CENTER

MegaCon is a vibrant exciting annual convention held in Orlando. The staff at MegaCon invites you to participate in this dynamic event. The convention has developed into a diverse forum showcasing the comic and illustration industry, multimedia, sci-fi / fantasy, and gaming. MegaCon is the fastest growing convention in the nation. In only our second year (1996), attendance soared to 10,000. Our fabulous new facility, The Orange County Convention Center, will provide more space, comfort and ambiance to a larger number of fans. In addition, our city is recognized as the leading tourist destination in the world.

SO CATCH THE WAVE AND RIDE INTO ORLANDO FOR MegaCon '97

For Information Call Skyline Promotions

(407) 426-7745

MegaCon is TM 1997 Skyline Promotions, Inc.

DARK ADVENTURE COMICS

2785 Buford Hwy., Ste. 102B
Duluth, GA 30136 • 770-232-1931
12-8 p.m. daily

VISA MasterCard AMERICAN EXPRESS

HIGH GRADE SQUAREBOUNDS & GIANTS

The majority of these books are from a very high grade original collection, all w/beautiful glossy covers & white pages. Many of these books are still extremely undervalued & hard to find in just printed condition.

TERMS & CONDITIONS

Checks, M.O.s, MC, VISA, AMEX accepted. Checks must clear. Call to reserve - will hold 5 days. Add $5 for shipping (UPS) other methods available. Satisfaction guaranteed - return policy 10 days from receipt.

MARVEL

AMAZING SPIDER-MAN SPECIAL
#5 NM $100.00
6 NM 35.00
8 VF 20.00

AMERICA'S BEST TV COMICS
NN NM 75.00

AVENGERS SPECIAL
1 VF/NM 45.00
2 NM 30.00
3 VF + ... 22.00

DAREDEVIL SPECIAL
1 VF 25.00

FANTASY MASTERPIECES
4 NM 20.00
6 VF/NM 16.00
7 NM- 18.00
8 VF/NM 16.00
10 VF/NM 16.00
11 NM- 20.00

FANTASTIC FOUR SPECIAL
4 VF 60.00
5 NM 100.00
6 NM 60.00
7 NM- 25.00

INCREDIBLE HULK SPECIAL
1 NM 75.00

KA-ZAR
2 NM 12.00

MARVEL COLLECTOR'S ITEM CLASSICS
2 VF 28.00
5 NM- 25.00
6 VF + ... 16.00
8 NM 25 00

MARVEL COLLECTOR'S ITEM CLASSICS
14 NM 23.00
17 NM 20.00
20 VF + ... 20.00

MARVEL'S GREATEST COMICS
29 NM 15.00
30 VF/NM 9 00
31 NM 10 00

MARVEL SUPER HEROES
1 NM- 75.00
17 NM- 15.00
19 NM- 15 00
21 NM 10.00
24 VF/NM 7 00
25 VF/NM 7.00
26 NM 10.00
28 NM 10 00
29 NM- 9.00
30 NM 10.00

MARVEL TALES
4 NM- 20.00
5 VF + ... 20.00
6 NM- 15.00
7 NM- 15.00
8 NM- 15.00
9 VF 10.00
15 NM 12.00
18 NM- 10.00
19 NM 10.00
25 VF/NM 8.00
26 NM 10.00
28 NM- 10.00
29 NM- 10 00
30 NM- 10.00

THOR SPECIAL
2 NM- 60.00
3 NM 15 00

DC

BATMAN
240 NM- 12.00

DC SPECIAL
1 F/VF 8.00
5 VF + ... 15.00
5 NM 20.00
6 NM 20.00
7 VF/NM 16.00
9 NM 20.00
10 NM- 18.00
11 NM- 18.00
12 NM 20.00
14 NM 20.00
15 NM 18.00

DC 100 PG SUPER SPECTACULAR
4 (Weird Mystery) VF ... 35.00
15 (Superboy) NM 20.00
17 (JLA) VF/NM 18.00
18 (Superman) VF/NM .. 18.00
20 (Batman) VF 12.00
21 (Superboy) VF/NM .. 18.00
22 (Flash) NM 20.00

DATE WITH DEBBIE
13 NM- 15.00
14 VF 10.00

GHOSTS
5 NM- 12.00

HOUSE OF MYSTERY
224 (100 pg.) NM 20.00
225 (100 pg.) NM 20.00
228 (100 pg.) NM 15.00

JONAH HEX SPECTACULAR
Sp Series 16 NM 10.00

J.L.A.
39 VF/NM 85.00

OUR ARMY AT WAR
237 NM- 10.00
238 NM- 10.00

OUR FIGHTING FORCES
134 NM- 14.00

PHANTOM STRANGER
17 NM 10.00

SCOOTER
32 NM 15.00
33 VF 10.00

SINISTER HOUSE OF SECRET LOVE
1 VF 30.00

SHAZAM (100 pg.)
8 NM 15.00
12 NM 10.00
13 NM 10.00
14 NM 12 00
15 NM 10.00
16 NM 10.00
17 NM 10.00

SUPER DC GIANT
S-15 VF + ... 10.00
S-16 (B&B) VF 10.00
S-22 (Top Guns) VF 8.00
S-23 (Unexpected) VF .. 10.00
S-24 (Supergirl) VF/NM 15 00
S-26 (Aquaman) VF 10.00
S-27 (Strange Adv.) NM 6.00

SUGAR & SPIKE
85 VF- 35.00

UNEXPECTED (100 pg.)
157 VF 10.00
158 F 6.00
160 NM 15.00

WITCHING HOUR
16 VF- 6.00
17 VF 9.00

WONDER WOMAN
197 VF/NM 10.00

MISC.

FANTASTIC GIANTS
24 NM- 45.00

DYNAMO
3 NM 28.00

NO-MAN
1 VF 35.00
2 NM- 30.00

8th Triad Toy & Hobby Expo

700 Tables

Antique & Collectible Toy, Doll & Sportscard Show

Greensboro Coliseum Complex
Greensboro, NC

NOV. 23rd & 24th

Saturday 9 - 4 • Sunday 10 - 4

*Featuring antique and collectible toys, dolls, sportscards, PEZ, Barbie, starting line ups, **COMICS**, farm toys, Ertl banks, model trains, action figures, NASCAR toys, Hot Wheels, play sets, pressed steel, tin windups and MUCH, MUCH MORE.*

Southeastern Collectible Expo
1819 PEELER RD
VALE, NC 28168
(704) 276-1670
FAX (704) 276-9931

Early Buyers Pass $30

Door Prizes

ADMISSION
Adults $4.00 • 6-12 $1.00

Professional Show Managers PSMA Association, Inc.

IN THE LAST FEW YEARS, WE HAVE

$PENT MILLION$

BUYING COMIC BOOKS

WE HAVE PURCHASED MANY INDIVIDUAL BOOKS AS WELL AS MANY OF THE MAJOR COLLECTIONS SOLD IN NORTH AMERICA OVER THE PAST FEW YEARS.

CALL TODAY FOR IMMEDIATE, NO NONSENSE, RESPONSE!

SHOWCASE NEW ENGLAND™

BOOKS SHOWN BY APPOINTMENT ONLY • WEEKDAYS 10:00 a.m. - 5:00 p.m. E.S.T.
CALL DANIEL GREENHALGH TODAY
CBG Customer Service Award Winner 1994, 1995.
Member AACBC Authenticity, Certification, & Grading Committee
(Christie's Auction) 1994, 1995 (Southeby's Auction) 1995
Special Advisor to Overstreet Annual 1995, 1996

4 CENTER STREET • WALLINGFORD, CT 06492 • (203) 265-3466

DEALERS, RETAILERS...

CASH IN ON THESE PROFITS

SELL THIS POPULAR MAGAZINE IN YOUR STORE OR AT SHOWS AT NO RISK!

WE OFFER:
- Attractive Discounts
- Full Credit on Unsold Copies
- Free Shipping (U.S.)
- Free Display Material

Please contact me about increasing my profits!

Name _____
Address _____
City _____
State _____ Zip _____
Telephone _____
BG

Complete and return to: Krause Publications, Bulk Sales Dept. 700 E. State St., Iola, WI 54990-0001

25 1971 1996 Comics Buyer's Guide Silver Anniversary

FOR INFORMATION ON INCREASING YOUR PROFITS, CALL REGAN POURCHOT AT 715/445-2214

FANS AGREE:

THE NEW TUROK® IS OUT OF THIS WORLD!

"...I've been a Valiant reader since the beginning and am looking forward to this relaunch... I especially enjoyed the new spin that was put on Turok. The art in both comics was great and Mr. Nicieza's writing ability never ceases to amaze me..."
—Ed Jolie, edjolie@crosslink.net

"...To my great surprise I actually found myself enjoying it! The art was great and it wonderfully complemented Fabian's always excellent writing..."
—Ian Sherman, England

"...I had never read Turok before, but now I can't wait for the first issue. Fabian has cast his spell and I know that I'm not the only reader fallen victim to his genius..."
—Jeff Hidek, Pensacola, FL

"...You know, I've spent all this time commenting on the story when I have yet to comment on the art. What more can I say than it was GREAT. Rafael Kayanan has always been one of my favorites..."
—Craig Byrne, Annapolis, MD

"...After reading the first 19 pages, I grabbed my Westfield catalog and ordered the new Turok #1.."
—Marc Mason, marc8@imap1.asu.edu

"...There's something about a guy killing dinosaurs that appeals to me. I don't know why, but it does..."
—Brad Lile, mlile@indiana.edu

ACCLAIM COMICS VALIANT HEROES

TUROK: THE EMPTY SOULS SHIPS DECEMBER 6TH

© 1996 Acclaim Comics, Inc. TUROK is a registered trademark of the Western Publishing Group, Inc.

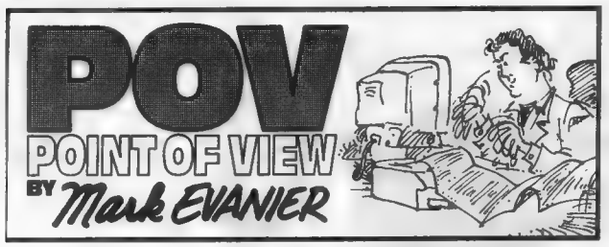

Back in the 1970s, I spent about 10 days hanging around the Marvel offices, functioning as an unpaid editorial assistant. No one hired me. I just wandered up with friends who worked there and found myself proofreading comic books and doing lettering corrections, paste-ups, and such. I even inked backgrounds for issues of *Spider-Man* and *Ghost Rider*.

Antique photo by Jeff Commer

"Comic books didn't have a very good reputation at that time, and I spent a lot of time trying to think of some other field I could get into."
— Stan Lee

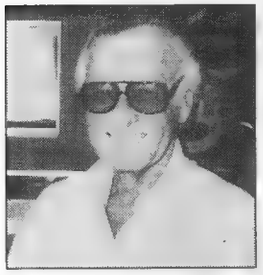

Recent photo supplied by Byron Preiss Multimedia

"Stan Lee was the guy who pointed [the industry] in the right direction and gave it a shove."
— Mark Evanier

This may seem like an act of supreme gullibility — working for free for Marvel Comics — but I was having fun and I was helping my pals who were on staff and grotesquely overburdened with work. And, given what Marvel then paid, my salary wasn't that far below theirs.

By my last few days, everyone was taking me for a new employee, and I was being handed comic books to correct and copy to rewrite. One day, as I sat and rested from a rush-deadline lettering fix, Stan Lee wandered in.

He didn't recognize me — not that I'd have expected him to back then. We'd only met once, years earlier; to him, I was just a kid working in the office, except that at that moment I didn't seem to be doing any work.

I was about to say, "I'm not goofing off, Stan — I'm not on the payroll," when a look came over him that seemed to say, "I have nothing to do." That is, he — Stan Lee, publisher of Marvel Comics — had nothing to do at that precise moment. From his manner, I gathered this was a rare occurrence and he was somewhat at a loss as to how to handle it.

He spotted the original art to a comic book sitting there — an issue of a comic book that Stan had co-created and scripted for a time. As I later learned, he had not actually read the title in years and, with this unexpected hole in his afternoon, decided to give it a peek. He and the art disappeared down the hall.

About 10 minutes later, he returned with it. I gathered he had not enjoyed what he had read.

Faces more familiar than mine were back from lunch by then, and he asked one of the assistant editors to pass on some comments to the writer of the title. "Sure," the assistant said. "What do you want me to tell him?"

For the next five minutes, I eavesdropped, as Stan delivered a critique that was thoroughly nondemanding. He was the publisher of the company — the absolute head honcho. He was also the co-creator of the character, so he had both ranking and moral credentials to insist on his viewpoint being heeded. Still, he spoke in sentences that began with "Well, this is just my opinion, but — " and "I'd like the writer to consider if perhaps — "

He did not say, as others of lesser stature might, "Hey, I'm in charge here and I started this comic! You tell that pathetic excuse for a writer he's going to do it my way or I'll placekick his keister all the way to Charlton." Rather, he offered suggestions, all the time triple-underlining that he in no way wished to overrule the creative authority of the comic book's current writer.

And he perfectly pegged, I thought, what was going awry in the title. He knew clearly what the strip was — or should have been — about. Now, you say, "Of course he knew. He was its co-creator. Wouldn't he *have* to know what the comic book was all about?" And the answer to that is no, not necessarily. A lot of people in this world are able to create something wonderful without being able to explain, even to themselves, precisely what it is they've created.

But Stan knew, and I was impressed.

I was also impressed with how he said what he said. A creative discussion, whether in a comic-book office or a TV or movie studio, can all too often devolve into the grand national finals of assertiveness training.

Stan did not pound on a desk, turn over a table, yell, remind anyone of his credentials, remind anyone of his power to fire, threaten physical violence, or insist on having his way. I have seen others do all those things, rarely to the improvement of the material, usually to its detriment. (A very important TV producer once said to me, "If you have to raise your voice to an employee, it probably means you're the one who's not doing his job very well.")

No, Stan just gave his viewpoint, and, later that day, when the writer came in, Lee's notes were relayed to him. The scripter thought them over, said, "Stan's right," and, as I saw months later, began applying it to the work.

I was, again, impressed.

•

When Stan agreed to do a "spotlight" at the 1995 San Diego Comic-Con, he asked me to be its host and interviewer. I was honored to do so.

The highlight came when Stan's charming spouse, Joan, kibitzing from the front row, got him to sing the Merry Marvel Marching Society song. (They must have a very strong marriage. That's grounds for divorce in some states.)

My opening question went something like this: "Let's go back to, say, 1955. You're at a party and someone asks you what you do for a living. What do you tell them?" I was hoping Stan would say something akin to what he had said to me on the same topic over lunch a few months earlier. (He didn't. He gave a funny answer, which was fine for the moment, but not what I wanted.)

His mealtime answer to me had been, approximately, "I'd tell them I was an editor and a writer and I'd hope they didn't ask what I edited or wrote. Comic books didn't have a very good reputation at that time, and I spent a lot of time trying to think of some other field I could get into." We should all be grateful he didn't think of one.

That sentiment is, I think, key to understanding the so-called Marvel Age of Comics. In almost every interview about the birth of Marvel, Stan talks about feeling frustrated before *Fantastic Four* #1. From about 1956 until the early sales returns on the super-hero titles, Marvel teetered on the cusp of extinction. The job offered little in the way of creative fulfillment, less in the way of salary and security, and darn near nothing in terms of prestige. This has too often been the affliction of comics: So many other fields of endeavor seem so much more attractive.

It is better now than it once was, and a number of people deserve credit for improving the lot of the comics creator in such areas as compensation, credit, creative control, copyright, *etc.* But one person deserves a special nod for improving the image of the comic book.

▪

I've used this analogy before, but it bears repeating:

The great publishing success story of the late '50s/early '60s was *Playboy*. Hugh Hefner did many things to make his publication a success, but a key one was that he made it kinda respectable to buy a magazine with photos of naked women. Before Hef, they were pretty grimy enterprises, and many men wouldn't be caught deceased with one. After Hef, they had a classy, well-printed magazine they could purchase and claim to have bought only for the articles.

Stan Lee made it kinda respectable to keep reading comics past a certain age. DC used to concede a 2-3 year rollover for its comics line; that is, kids would start reading DC comics at age 9 or 10, and they'd outgrow them around age 12 or 13. There was no way of keeping them past then, so there was no point in trying.

When kids reach the outset of their teens, they inevitably go through an age-identity crisis, seeking to affirm that they are no longer children. Often, this involves chucking out anything they identify with their "baby" years. (I got rid of my Disney comics and almost every toy I owned and thought I'd outgrown. Years later, secure in my adulthood, I began the expensive process of buying much of it back — and I'm not alone in this. Have you seen the prices these days on Barks comics and old toys?)

But if DC gave up on kids once they hit 12, Stan sure didn't, not in the glory days of Marvel. In the "Bullpen Bulletins" and other nuggets of PR, he touted the notion that Marvels were appealing to older audiences, that they were being read and discussed on college campuses. I'm not sure that this was true when he started saying it, but, if it wasn't, it certainly *became* true. Either way, a lot of kids who might have given up comics kept reading them longer.

This had a lot to do with Marvel's sales successes and even more to do with comics gaining some measure of respectability. I know very few folks today who are ashamed to say they write or draw comic books for a living — and most are darn proud of it.

Now, obviously, even if this started as mere public relations, the material had to back up the claim, had to be something that older readers could and would enjoy. The basis of Marvel's success in the 1960s was that the comics were, on the whole, pretty good and that they didn't talk down to their readers the way most others did. And, of course, readers will debate until 2099 how much of that quality was Stan and how much was Jack Kirby or Steve Ditko or many other fine creative talents.

Still, the packaging was all Stan's, and I don't think he's gotten nearly enough credit for promoting the product. Maybe he was just trying to sell more *Hulk* comics, or maybe he was trying to

convince himself he had more adult readers than he actually had. But he defined Marvel as a place where comics didn't have to be just for kids, and the entire industry has headed that way ever since. Maybe it hasn't gone as far or as fast as some of us might've liked, but Stan Lee was the guy who pointed it in the right direction and gave it a shove.

When you put it all in the context of his career, you have to admire this. I do, anyway. He didn't get out and find a more respectable field; he stayed in comics and helped them to become a more respectable field. (He also didn't leave Marvel to get into television or movies; he stayed with Marvel and urged the company into those areas.)

•

I would like to be able to report that Stan and I have always gotten along, but that is not quite true. Over the years, my mentor and friend Jack Kirby had a number of problems with Marvel and —

No, let me amend that: Not with Marvel but with certain folks who worked at Marvel at different times. I don't think Jack was always treated right, nor have I ever encountered anyone with any credibility who thinks he was. Among other things, I still think it oughta say "Created by Stan Lee and Jack Kirby" on every comic book, TV show, or movie project that was created by Stan Lee and Jack Kirby.

Because of my proximity to both gents — Kirby, especially — I am frequently asked about their relationship and about reports of friction and estrangement over the years. I'm currently writing a full-length biography of Jack which will include, if not the definitive answer, then at least the best one I can offer. (Don't start looking for the book now — it's a few years off. I haven't even started looking for a publisher yet.)

So, for now, let me say that, yes, there were moments of anger and frustration there, and, as I loved Jack dearly, I shared some of those moments. I'd like to take this opportunity to publicly apologize to Stan if, as I'm sure I did, I took some of that anger and frustration out on him.

He is well aware of those moments, I'm sure. And yet, last year when the TV show *Biography* did an hour on his life and times, he suggested me as someone who should be interviewed for the program. I thought that was a classy move by a classy guy.

(Let me explain why: Stan knows I think Kirby did not get his due from Marvel on many levels, in many ways. He also knows I can be emotional on the subject. There was very little chance I would have despoiled his tribute with angry words or an overstatement of Kirby's role — but some people would not have taken even that teensy chance. There are plenty of folks he could have nominated to go on and talk about Marvel history — but Stan suggested me because, I assume, he wanted to make sure that Jack's role would be properly represented. As I said — classy.)

•

Stan Lee has had a very long career — one that shows no signs of diminishing in the years to come. At an age when other men look to retirement, he is as active as he's ever been.

How has he managed this? I believe it has something to do with that management style we've discussed: with his refusal to impose his views on his employees. He does his job, he allows others around him to do theirs — and the result is that he and most of those around him do their best work.

But that doesn't completely explain Stan Lee.

I think it has something to do his sense of timing, with his instincts, discussed a moment ago, about how comics had to change in the 1960s.

But that also doesn't completely explain Stan Lee.

And I think it has a lot to do with his sense of style (discussed last week), his ability to connect with his readers (discussed the week before), and his enthusiasm for other creative talents (discussed the week before that).

But none of that completely explains Stan Lee.

What I'm getting at, True Believers, is that I've dragged you through four weeks of columns about Stan Lee and I have no easy explanation for his success, his longevity, or his ascension to superstardom. I wish I did.

I know how Bruce Banner became the Hulk. I know how Matt Murdock became Daredevil. I know how Don Blake became Thor. I know how Peter Parker became Spider-Man. I even know how Henry Pym became Ant-Man, who in turn became Giant-Man, who then became Goliath, who then turned into Yellowjacket and then went back to being Ant-Man and then became — OK, so maybe I *don't* know that one.

But I also don't know how Stanley Lieber became Stan Lee, known and loved by a generation or two of Marvelites. And I have a hunch that he doesn't know, either, which is one of the most charming things about him.

Somewhere, though, the secret exists — and, if we all put our noggins together and work real hard, maybe — just maybe — we can find it.

Personally, I'm guessing gamma rays.

This column has been brought to you by Mark Evanier, 363 S. Fairfax Ave., #303, Los Angeles, CA 90036. 'Nuff said.

NBM COMING IN JANUARY

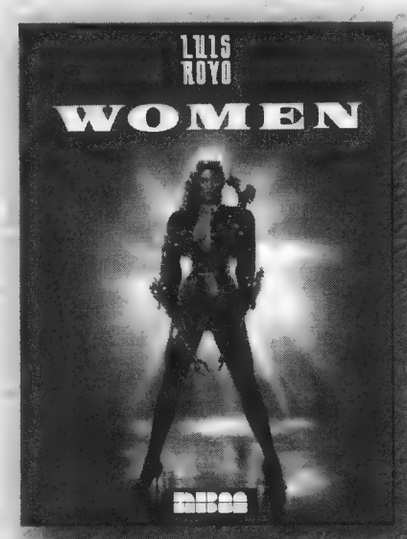

WOMEN
Luis Royo
After the greatly successful release of his new "Secrets" collection, NBM is proud to bring back to press a previous collection of paintings by this Spanish cover artist extraordinaire. Available only briefly and in much demand since, this book contains works of fantasy, hard SF and sensuality with covers done for Berkley, Tor and Warner, and even some of his early comics work.
9x12, 80pp., full color, trade pb.: $16.95
For mature audiences.
Also available by Royo:

SECRETS
His latest very sensuous collection of fantasy art.
9x12, 80pp., full color trade pb.: $16.95
For mature audiences.

Back to press:
MARIE-GABRIELLE
Georges Pichard
"It is an essential tenet of Christian morality that sin must be expiated through penitence. All that was touched by sin must be purified through penitence. Following this principle, the body contributed to sin and so therefore must be punished. The body is sin's instrument and organ and so must it be its victim and its object." From a quote in this best-selling classic of bondage. Buyer beware: this is very hardcore B&D. Adults only.
9x12, 136pp., B&W, color cover, trade pb.: $15.95

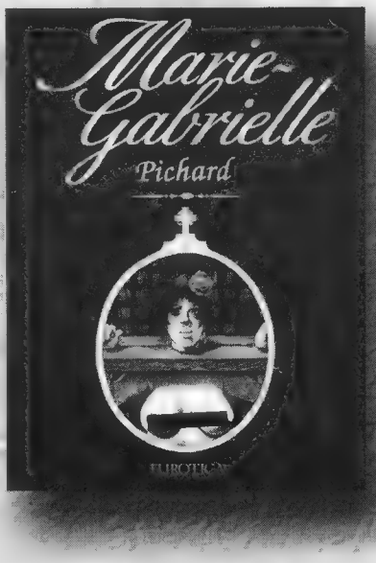

ORDER FROM YOUR COMICS BOOKSTORE
WHAT COMICS ARE COMING TO

By Maggie Thompson

• I first came across ***Draw the Marvel Comics Super Heroes*** (subtitled "A Mighty Manual of Step-by-Step Instruction") in a bookstore a couple of months ago and have been meaning to rave about what I saw when I glanced through it. Now the folks at publisher Klutz Press (2121 Staunton Court, Palo Alto, CA 94306, if you can't locate a copy at your local bookstore or comics shop) have sent a copy (1996, $12.95, ISBN 1-57054-000-4) — so I could take a longer look. I first came across Klutz books years ago: The company publishes how-to books in combination with activity items. For example, beanbags comes with a juggling book; a harmonica is packaged with an instruction manual; and a book on string games is accompanied by string. In this case, there are bound-in blank pages and sturdy tracing paper — plus a plastic-zipped pouch with four felt-tip pens (each end tipped, one with broad point, one with fine) and a pencil with an eraser. The nine pages of tracing vellum lie over full-color art, to help the beginner. And the book is packed with art tips. Some pages suggest they are for studying, not drawing; others ask the student to fill the page with art. The exercises vary; one, for example, asks the artist to take a step back, constructing a stick-figure rough from a pre-pencilled figure. The drawings are by Richard Becker and John Romita; the lettering is comic-book style; Becker also gets a "development" credit — which, I assume, gets him the gold star for writing and compiling this delightful — perhaps inspirational — publication. You'll find such tips as the following: "Just like the pros, you're not going to like most of the stick figures you draw ... so *erase* them! They take 30 seconds! Draw new ones!!" and "*Remember!* Don't draw tiny! Don't draw dark! And don't draw big heads!"

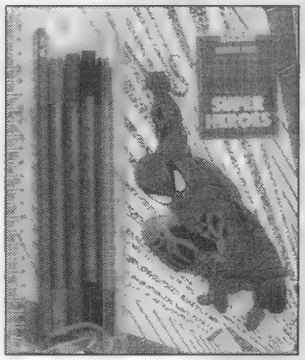

I wish I'd had this when I was learning to draw. It combines fun with a solid introduction to some of the facets of action-filled representational art. (If it does well, maybe we could see a sequel dealing with do-it-yourself pictorial story-telling?) This would be a great treat under the tree this year for a lot of kids.

• Take this discussion with the following caveat: I have never been particularly fond of The Legion of Super-Heroes. This is not to say that I have never found occasional bright spots — but I am not a LOSH buff. If you are, I suppose you might have a different opinion of ***Legionnaires*** #43 (Dec 96, DC, $2.25). I wouldn't know. But.

Co-plotters Roger Stern and Tom McCraw, scripter Stern, penciller Jeffrey Moy, and inkers W.C. Carani and Philip Moy put together a delightful story in "New Blood." The story has been done in the past — the Legion holds tryouts for membership — but it makes for inventive fun. And inventive fun is what the team has come up with this time. There are details that will please long-time buffs who hunt for them; there is also a simple beginning, middle, and end story

for those who want to ignore the fancy stuff. The issue also establishes the basics for new readers, as the story progresses. I read a lot of gripes from long-time readers who want today's comics to tell new stories with old values and traditions. *Legionnaires* is one of the titles those readers should be checking out.

• A copy of ***Hake's Price Guide to Character Toy Premiums*** (Oct 1996, Gemstone, $24.95 softcover) just came in, and I am awash in nostalgia. Bob Overstreet had a lot to do with production of this volume, which was written by Ted Hake — and the design, the wealth of pictures, and the "pop culture" topics are terrific. It seems the $2 each I paid for those Straight Arrow cards was right on the money. (By the way, though, I've said before about the Vic and Sade map that even *I* would pay $100 for one: I have to figure it's underpriced here. And, last I heard, only one copy was known to exist. End of quibble.)

Not every character toy premium ever released is here, of course — but, in looking through the book, you'll find yourself sucked into quests for items that are special to you. This is a trip down memory lane and a helpful guide to the collector. Oh, yes, and it has more than 100 pages in color. Take a look. I'll bet you won't put it down before you've checked on at least a dozen topics. And there are *dozens* of dozens here.

OND PAGE
by MIKE BANNON
RELATIVITY I"
IT'S SATURDAY MORNING... SO MIKE AND OOGIE ARE FILING AWAY COMIC BOOKS.
NO, NO, NO, OOGIE.
GARBAGE MAN IS FILED UNDER THE LETTER 'T'.
HIS TITLE IS A DIRECT CONTINUATION OF TALES OF THE DUMPSTER.
WHAT ABOUT NURSE NANCY?
UNDER 'P'.
I'LL EXPLAIN WHEN YOU'RE OLDER.
THE MIGHTY FREUD?
'F'?
'M'?
'T'?
NOPE, UNDER 'B'...
THE MIGHTY FREUD WAS PART OF THE WHOLE 'BRAIN' FAMILY OF COMICS.
THEY WERE A BIG FAD IN 1966.*
THE WICKED
THE LOBE LEGION
FREUD JUNIOR
SIGMUND
THE ADVENTURES OF FREUD WHEN HE WAS A BOY
IT'S THE ED
FREUD'S DAUGHTER
ANNA
The Mighty FREUD
*REMEMBER?
I KEEP ALL OF THOSE TITLES TOGETHER IN CHRONOLOGICAL ORDER, CROSSED-REFERENCED BY THE PSYCHOLOGICAL GROWTH OF THE PROTAGONISTS.
IT MUST BE HARD TO KEEP ALL OF THIS IN YOUR HEAD.
NOT REALLY.
HEY, ARE YOU GOING TO WILMER'S WEDDING?
WHO?
WILMER. OUR COUSIN.
NEVER MIND.
...AND THE INTERESTING THING IS HOW ALL OF THE BRAIN TITLES ACTUALLY DESCENDED FROM A SINGLE TEEN HUMOR COMIC BOOK...

ATTENTION COLLECTORS!!! THIS IS THE AUCTION EVENT YOU'VE BEEN WAITING FOR.

Marvel Comics #1, strong F/VF. est $40,000-$60,000

Mickey Mouse Magazine #1. est. $2,500-$3,500

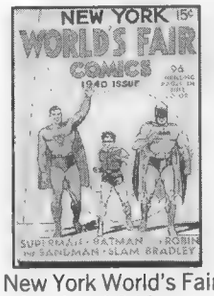

New York World's Fair Comics, 1940. est. $2,000-$3,000

Amazing Spider-Man #1. VF/NM. est. $10,000-$12,000

On Thursday, December 12th & Friday December 13th, Executive Collectibles Gallery will proudly offer an extraordinary assemblance of over 1,000 quality lots of fresh material, most being offered for the first time ever. This two-day telephone and mail bid auction will feature the most diverse selection of comic book titles from every genre imaginable. Here's a sample listing....

★ **FANTASTIC SELECTION OF EARLY GOLDEN AGE INCLUDING:** Marvel Mystery, Wonder Woman, Flash Comics (ashcan), World's Best, All Winners, Batman, Superman, Action, Adventure, World's Finest, Detective, All Flash, Human Torch, Captain America, Leading, Plastic Man, National, Military, Green Lantern, Star Spangled, All Star, Flash, Nickel, Popular, and more.

★ **WONDERFUL COLLECTION OF SILVER AGE MARVEL TITLES INCLUDING:** Complete runs of Spider-Man, X-Men, Daredevil, Avengers, Thor, Captain America, and Sgt. Fury. Near complete runs of Fantastic Four, Incredible Hulk, Tales to Astonish, Tales of Suspense, Strange Tales, and Journey Into Mystery.

★ **VAST SELECTION OF SILVER AGE DC TITLES INCLUDING:** Complete or near complete runs of Showcase, Brave & Bold, Batman, Action, Superman, Detective, Adventure, Green Lantern, Wonder Woman, Flash, World's Finest, Jimmy Olsen, Lois Lane, Superboy, My Greatest Adventure, Mystery in Space, Justice League, Aquaman, Atom, Challengers of the Unknown, Our Army at War, House of Secrets, House of Mystery, Tales of The Unexpected, All-American Men of War, Sea Devils, Metal Men, Doom Patrol, Rip Hunter, G.I. Combat, Blackhawk, & Star Spangled War Stories.

★ **MANY COMPLETE OR NEAR COMPLETE RUNS OF** A.C.G., Avon, Gold Key, Harvey, Archie, & Atlas. Examples include...Adv. into The Unknown, Forbidden Worlds, Unknown Worlds, Dr. Solar, Magnus, Twilight Zone, Lost in Space, My Favorite Martian, Star Trek, various Richie Rich titles, various Archie titles, etc.

★ **MANY DELL AND DISNEY TITLES REPRESENTED SUCH AS** Mickey Mouse, Donald Duck, Uncle Scrooge, Comics and Stories, Bugs Bunny, Flash Gordon, Dick Tracy, etc.

Highlighting the auction is a fresh collection of over 600 early Horror, Sci-Fi, War, Western, Crime, and Good-Girl comics. The "Aurora" collection features some of the best condition examples available from such publishers as...Atlas, Avon, E.C., A.C.G., St. Johns, Charlton, Fiction House, Fawcett, Eerie publ, Fox Features, Ziff-Davis, Gillmore, Comic Media, Toby Press, Ajax/Ferrell, Major, Ace, Mag. Ent., & Superior/Dynamic.

ALL AT LOW, LOW RESERVES.

Call now for more information, to register, or to reserve a copy of our 100 page, full color illustrated catalog for only $10.00 ppd. Don't be left out!!

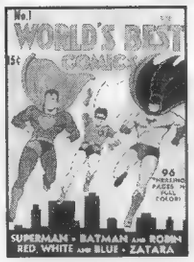

World's Best Comics #1. est. $2,000-$2,500

Green Lantern #2. est. $900-$1,200

Leading Comics #1 & #2. est. $600-$800

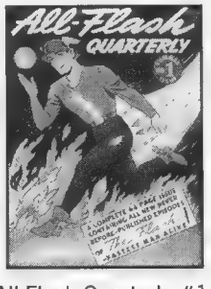

All Flash Quarterly #1. est. $1,200-$1,500

EXECUTIVE COLLECTIBLES GALLERY, INC.

CBG Customer Service Award - 1996

3444 Via Lido, Newport Beach, CA 92663
Phone: (714) 673-1742 Fax: (714) 673-5327

1,000,000 COMIX

184 N. Main Street,
Champlain, NY 12919 USA
Phone: (514) 630-3923/4518 • Fax: (514) 697-3901

TAKE THE FOLLOWING DISCOUNTS BASED ON YOUR ORDER TOTAL!

Order Total	Your Discount is..
$1.00-$25.00	10%
$26.00-$200.00	15%
$201.00-$900.00	20%
$901.00-$2,100.00	25%
$2,100.00-$2,800.00	30%
$2,801.00-$3,400.00	35%
$3,401.00-Up	40%

HOW TO ORDER:

1) BY PHONE: CALL 514-630-3923/4518 (fax 514-697-3901). HAVE YOUR CREDIT CARD IN FRONT OF YOU WHEN ORDERING
2) BY MAIL- PAYMENT: in US FUNDS, by check, money order, VISA, MasterCard or Amencan Express If paying by credit card please include the EXPIRY DATE & CARD NUMBER in a typewritten fashion.
3) Please include your phone number and area code. 4) Prices are for EACH book
5) Not responsible for typographical errors. 6) Prices subject to change
7) We reserve the right to reject or return incorrect, ambiguous or out of date orders.
8) To view our entire Silver / Golden Age inventory check out our web site at: http://www cam.org/~omc/
9) Full return privileges for any reason including postage within 30 days. - 10.) nd = no discount.

All Books Strictly Graded. Satisfaction Guaranteed

POSTAGE CHART

# comics ordered	S&H/ insurance	OVERSEAS airmail
1-8	3.00	19.00
9-20	6.00	30.00
21-40	12.00	45.00

PRECODE HORROR!! GOLDEN AGE DC!! HIGH GRADE MARVELS!! ALL DISCOUNTED!!

(Don't like a price? Call in your offer! We are a non anally retentive company...OFFERS ACCEPTED!!)

Early Bird Special! Mention this CBG ad number and receive an extra Surprise discount!!

PRE/POST-CODE HORROR: 1950's SCI/FI

ADVENTURE INTO MYSTERY (Atlas, 1956)
/ F 40.00
8 GD/VG 21.00

ADVENTURES INTO THE UNKNOWN (ACG, 1948)
13, 18 GD/VG 28.00
19 10" trsp GD 19.00
20 VG/VG +- 41.00
22 mod sprl VG-, 30 VG- 30.00
25 mod sprl, 1/4" pofc VG- 29.00
27 large sprl fa/G 17.00
28 GD/VG 25.00
32 1/4" pofc (x2) GD, 52 fa trsp 13.00
35, 37, 49 VG 25.00
38 po 3.00
63, 64, 107 VG-; 113 (2), 118 VG/F 10.00
90 VG; 96 1/2" trsp o/w VG 8.00
112 VG- 7.00
112, 124, 154, 168 GD 4.00
96 GD; 112 G/VG 5.50
112, 115 VG; 139 (x3), 143, 144, 146-148 VG/VG+ 8.00
116 VG+-- 144, 149 (2), 150-152, 156, 157, 166 F/VF 15.00
125 VF 22.00
127, 154 F 11.00
129, 136, 139 VG-; 140 1/2" trsp VG 6.00
129, 144, 145, 148 F 10.00
129 1" ht ws G(2) o/w VG 3.00
134, 135, 142, 152 (x2) VG 6.50
133-135, 151, 152 G 3.50
138 cd fa 1.50
140, 154 VF+- 25.00
142, 143, 145, 148 152 153 (x2) VG+- 2.00
144 (x4), 151 153 (x2), 157 G/VG 5.00
146 149, 155 158 VF- 16.00
148 fa/G 2.00
148, 150, 153, 156, 157 (x2), 159, 164, 172 fp 2.00
150, 153, 154, 159-164, 166 VF/NM 18.00
154 VG+ 9.00
154 VG 6.50
155, 160, 161, 162 (x2), 163, 164, 165, 167, 174 F 8.00
155, 157 (x2), 159, 160, 164, 165, 167, 169 (x3) VG- 5.00
156 (x2-, 157, 158 (x2) 159-163 164 (x2) 166, 171 173 1/4 VG 5.50
156, 158, 160, 161, 163, 165, 166, 167, 171 G 3.00
157, 158, 159, 160, 161, 162, 164 VG+ 6.50
158 VG- 1/4 trpsp 6.00
162, 164, 166, 167, 169, 170 173 G/VG 4.00

ALARMING ADVENTURES (Harvey, 1962)
1 sc VG 17.00
2 (sc) VG+- 11.00; VG 12.00
3 GD 5.00

ALARMING TALES (Harvey, 1957)
5 1/2" trsp o/w VG 20.00

AMAZING ADVENTURES (Atlas, 1961)
4 G 47.00

AMAZING ADULT FANTASY (Marvel, 1961)
7 ft 4" wsbc o/w VG+- 130.00
11 1/2" x1/4" pofc o/w VG 60.00
12 VG 5.00
13 1", 1/2" trsp G 47.00
13 2.5" x1/2" pofc fa 25.00

AMAZING MYSTERIES (Ace, 1951)
12 1/2" trsp, 3" cr bend VG- 25.00

BEYOND THE GRAVE (Charlton, 1975)
1-16 VG+ or * (Ditko a 1-6) 3.00

BLACK CAT MYSTERY (Harvey, 1951)
33 used in POP, electrocution cvr, rs, pofc, G-/G 15.00

BLACK MAGIC (Prize, 1950)
v2 #3 mod sprl G/VG 23.00
v2 #5 G S&K a 24.00
v2 #5 G 20.00
v2 #6 VG 30.00
v2 #13 VG (S&K) 48.00
v2 #14 1" trfc o/w VG- (so G) 17.00
v2 #15 VG/VG+ (S&K) 54.00
v2 #16 mod sprl o/w VG- (so G/VG) 30.00
v2 #18 VG (S&K) 43.00
v4 #26 VG (S&K) 34.00
v6 #4 fa 5.00
v7 #2 1" trfc o/w VG 9.00
v7 #2, 4 fa 4.00
v7 #3 F/VF 25.00
v7 #4 G 8.00
v7 #5 (Hitler) F 23.00
v7 #5 VF-, #6 VF+ 32.00
v8 #1 1/8" cc o/w VG+- 15.00
v8 #3 VG 15.00
v8 #3, 5 F (both EC Story swipes) 23.00
v8 #5 1" trsp o/w VG+- 12.00

BLUE BOLT WEIRD TALES (STAR)
111 GD ar 32.00
116 FR/G 54.00

BORIS KARLOFF THRILLER/TALES OF MYSTERY (Gold Key, 1962)
2 VG/F 14.00
3 1/8" trsp o/w F+ 15.00
4 VG- 7.00
5 pg/fa 1.00
5 G/VG 6.00
6 1/4" cc o/w F/VF 13.00
6 1/4" cc o/w VF 15.00
7 (x2) G 4.00
8 VF+- 20.00
8 F/VF 14.00
8 VG+ 9.00
8 (x2) VG 8.00
10-21 avg VG/VG/F 7.00
24 3" cc o/w VG 5.00
22-50 VG/F or * 6.00
51-93 VG/F or * 4.00

CHILLING ADV. IN SORCERY AS TOLD BY SABRINA (Archie, 1972) (Grey Morrow c/a throughout)
3-11 VG/F or unread 5.00

COMPLETE MYSTERY (Marvel, 1948)
1 CDN 1/4" trsp o/w F (so VG) 70.00
2 cdn f 35.00
4 cdn 1/8 trfc o/w VF/NM cvr; cbc 225.00

CREEPY THINGS (Charlton, 1975)
1-6 Ditko a F or * 4.00

DARING ADVENTURES (I.W. Enterprises, 1963)
9 (x2) VG 10.00
9 F 15.00

DARK MYSTERIES (1951)
4 fa 12.00
24 1/2" x1" pobk bottom corner (so fa/G) 8.00

DARK SHADOWS (Ajax, 1957)
3 VF- cnc 60.00
3 tass; es G/VG scarce 12.00

DARK SHADOWS (Gold Key, 1969)
1 30039-903 no poster VG+- 23.00
1 es o/w VG+- (so G+-) 14.00
2 VG 20.00
2 fcs; 1st pg VF- 55.00
2 (x2) fa/G; 12, 13 G/VG 8.00
4 3" cc VG-, 4 VG- nafc/bc, 9 VG+-, 13 F 15.00
5 VG- 17.00
5 tas o/w G/VG; 13 VG/F 13.00
6 G; 11, 13, 14, 16, 19 VG- 9.00
7 VG+ 22.00
7, 8 fa; 13 fa/G; 21 G 4.00
9 VG- 12.00
11, 13, 14 (2), 18 (x2), 19 VG 6.00
12 VG 5.00
14, 16 20 VG 10.00
14 po 0.50
15 1" sprl o/w VF+- (so VG+-) 14.00
16 18 fa 3.00
17 VG/F 13.00
18, 19 F 8.00
21, 22 (2) -25 (2), 27 (x2), 28 30, 34, 35 (x2) F- or * 10.00
21 (2), 23, 30, 34 G/VG 5.50
22, 27 F/VF 14.00
23 25 28 (2) 29-31, 33 (x2) 34 VG 6.00
23, 26 29, 30 31 (x2), 32, 34 (2) VG- 6.50
31 fa 2.00

DEATH VALLEY (Comic Media, 1953)
3 1/8" cocr o/w VG 8.00
4 G 4.00

DEMON HUNTER (Atlas, 1975)
1 VG- or * 1.00

DRACULA (Dell, 1966)
2-8 VG/VG/F or * 5.00

EXTRA! (EC, 1955)
1 VG 30.00

FANTASTIC (Youthful, 1951)
8 10" trpsp o/w VG (so fa) 14.00
9 1/4" trfc o/w F- 38.00

FLYING SAUCERS (Avon, 1950)
1-1/16" trsp o/w F 165.00

FORBIDDEN WORLDS (ACG, 1951)
4 fa 18.00
5 1/4" trsp o/w VG 73.00
11 F 45.00
44 VG- 70, 80, 82, 98 VG 10.00
72, 75 VG- 9.00
76, 78 G/VG 11.00
85 fa 3.00
85, 91 G 5.00
87 VG 10.00
93 VG/F 9.00
97 NRC po 1.00
98 VG 8.00
100 VG+- 14.00
102, 115, 118, 119, 122 123 VG/VG+ 7.00
102, 106, 121, 124, 129, 130, 133, 135, 137, 138, 145 G/VG 5.00
103 (x2), 106, 108, 109, 115, 117 (x2), 122 (x2), 124, 125 (x2), 128 (x2), 131, 136-138, 140 (x2), 141, 142, 145 VG 6.00
107, 122, 124, 126 F or * 10.00
106, 107, 108, 131 fa/G 2.50
113 F/VF 13.00
115, 119, 122, 127 po 1.00
117 VG- sp touch-up 3.50
118, 121 (x3), 132, 134, 140, 141-145 VG/F 6.00
118, 121-123, 126, 131, 132 133, 135, 136 (x2ea), 139-142 G 3.00
120 (x2), 125, 141 F or * 15.00
127 (x2), 128, 131, 134, 135, 142, 145 fa 2.00
127 130, 133, 137, 138, 140, 141, 144 VF/NM 17.00
130, 131 (x2), 132, 134, 135 (x3), 138, 142 (x2) VG- 5.00

FRANKENSTEIN (Prize, 1945)
31 VG- 31.00

FRANKENSTEIN (Dell, 1964)
1a) po 0.50; b) fa 2.00, c) gd 3.00; d) G/VG 7.00;) F or * 14.00
2 (x5) VG+- or * 6.00
2 VG 4.00

FRIGHT (Atlas, 1975)
1 VF 2.00
1 (x4) VG or * 1.00

GASP! (ACG, 1967)
2-4 F or * 8.00

GHOSTLY HAUNTS (Charlton, 1971)
20-58 VG or * (70% VG+/ F, /F or *) 4.00

GHOSTLY TALES (Charlton, 1966)
55 intro/org Dr. Graves VG/ VG+- 10.00
56-100 VG+- or * 4.00
101-169 VG+- or * 3.00

GHOST MANOR (Charlton, 1968)
1 VG 9.00
4-19 VG or * 5.00
1 2nd series (1971) G/VG 3.00
2-10 VG or *, 32 VF 5.00
8 fa 0.75
11-77 VG or * 4.00

GHOST STORIES (Dell, 1962)
1 G- 5.00
2 c 0.25
3 lt wd G 2.50
3 tas G/VG 3.00
4 F 6.00
4 G 2.00
4, 9, 10 G 2.50
5 G/VG+ 3.00
4, 6, 10 VG- 4.00
7 F/VF 10.00
5-10 VG/F 5.50
7, 23 (x2), 32 fa 1.00
7 ad o/w VF+- 12.00
8 1" cc o/w VF 10.00
9 (12-259 503, #6 on inside) VF- 10.00
9, 31, 32 F 6.00
11, 22 35 po 0.25
12, 16, 17, 19, 20, 25 28 (x3), 30, 33 34 (x3), 35, 37 VG 4.00
12, 16, 24, 25 (x2) 26, 30 (x2), 31, 32 (x3), 34, 35 (x2), 36, 37 G 2.00
13, 31 VG- 3.50
15, 24, 31 (x2), 33, 37 G/VG 3.00
24, 25, 27 (x2), 28, 33, 35 VG 2.00
33, 36, 37 VF or * 7.00

GRIM GHOST (Atlas, 1975)
1 VG or * 1.00 VF/NM 4.00

GRIMM'S GHOST STORY (Gold Key, 1972)
1 (x2) VF 8.00
1 fa, 5 G/VG 2.00
1 (x2) G 4.00
1 VG- 7.50
2-20 VG+- or * 4.00
20 fp 0.75
21-47 VG+- or * 3.00
33 GD- 42 GD 1.00

HAND OF FATE (Ace, 1951)
17 5" trsp, cd fa 6.00
17 G cd 10.00
22 10" trpsp o/w VG (so G) 12.00
25 (1) (5/4) GD/VG 15.00

HAUNTED (Charlton, 1971)
1 sg, 1" cc o/w VG+ 10.00
3, 5-40 VG+ or * 4.00
41-75 VG+- or * (many F) 3.00

HAUNTED LOVE (Charlton, 1973)
1 VF 10.00
3-11 VG+ or * 4.00
modern # 1 VG+ or * 2.00

HAUNT OF FEAR (EC, 1950)
9 cdn VG- 55.00

HEAP (Skywald, 1971)
1 G or * 2.00

HOUSE OF TERROR (St. John, 1953)
1 GD pencil mks inside bc; f cf 40.00

IMPACT (EC, 1955)
2 po 2.00
2 fa 5.00

JOURNEY INTO MYSTERY (Atlas, 1952)
15 G/VG atomic explosion cvr 55.00
16 tas VG- 30.00
20 GD/VG 52.00
59 nabc VG-, 64 VG- 36.00
64 G- 15.00
69 G/VG 27.00
69 fa, 77 G 15.00
70 G/VG 30.00
80 G/VG 23.00

JOURNEY INTO UNKNOWN WORLDS (Atlas, 1950)
36 (#1) cdn F 320.00
38 (#3) cdn VF 325.00
38 (#3) cdn VG- 90.00
39 (#4) cdn scarce F/VF 130.00
41 (#6) cdn F electrocution cvr 65.00
10 G 18.00
14 VG rs, Wolverton a 90.00
39 G/VG 18.00
47 VG- 18.00
49 fa 5.00
49 G 10.00

MANY GHOSTS OF DR. GRAVES (Charlton, 1967)
1 1.5" trsp G/VG (tb). 15.00
3 cd. 1cf, o/w VG+ 2.00
3 G- 4.00
4, 10, 59 fa 1.00
5 VG+ 4.00
11 20 VG/F or * (most F) 4.00
21-72 VG or * (many F) 3.00

MARVEL TALES (Atlas, 1949)
115 cd o/w G/VG 27.00
115 VG- 52.00
116 VG+ 73.00
117 G 29.00
130 VG/VG+ 1/2" cc 55.00
137 1/2" trsp o/w VG+- 25.00
137 fa complete 15.00
156 G 12.00

MEN'S ADVENTURES (Atlas, 1950)
5 cdn VG 20.00

MIDNIGHT (Ajax, 1957)
1 lt wd fc/bc G 10.00

MIDNIGHT TALES (Charlton, 1972)
1-18 VG or * 3.00

MONSTER HUNTERS (Charlton, 1975)
3-13, 15-18 VG+- or *3 00
1, 2, 7, 9, 10, 14 F or * 5.00

MYSTERIES OF UNEXPLORED WORLDS (Charlton, 1956)
3 VG/VG+ 40.00
8 tas VG 32.00
11 Ditko VG 38.00
11 G/VG 32.00
12 sc VG- 25.00
13, 17, 20 VG 9.00
18 scarce "Blue Bird Gewagy" GD 10.00
14 VG/F 10.00
15 GD 6.00
19 VG 22.00
19 VG- 17.00
20 G 4.00
20 VG- 7.00
21 VG/VG+ 24.00
23 (1/4" cc) 26 VG/F 30.00
23 G- 10.00
25 2" cc o/w VF 5.00
28 F/VF 14.00
28, 37 F- 7.00
29 VF+- 18.00
29 po 0.50
31 1/4" tr thru blk o/w F 3.00
32 VG- 3.00
33, 39fa; 45, 47, 48 G 2.00
35, 39 (2), 42, 44, 47 VG 4.00
42-45, 47 F 6.00
48 (x2) son of Vulkon VG 3.50

MYSTERIOUS ADVENTURES (Story comics, 1951)
25 1cl, sc VG- 25.00

MYSTERIOUS STORIES (Premier Magazine, 1954)
6 VG 30.00
7 fa 5" trsp 7.00

MYSTERIOUS SUSPENSE (Charlton, 1968)
1 VG 7.00
1 (x2) VG 8.50
1 G/VG 8.50

MYSTERY TALES (Atlas, 1952)
2 VG/VG+ 80.00
4 VG tas 45.00
17 lt wd edge fc fa 13.00
44 VG- 26.00
53 fa/G ras, wd bc 5.00

MYSTERY TALES (Super, 1964)
17, 18 F/VF 6.00

MYSTIC (Atlas, 1951)
8 1/2" cc bc o/w VG- 30.00
23 VG cdn 1" trsp 22.00
22 lt sprl o/w VG 25.00
45 ext wd bc (fc — GD+) fa 7.00

MYSTICAL TALES (Atlas, 1956)
8 1" ca bc G 14.00

OCCULT FILES OF DR. SPECTOR (Gold Key, 1973)
1 VG or * 6.00
16 G/VG 1.50
2-24 VG+- or * 4.00

OUTER LIMITS (Dell, 1964)
1 VG 20.00
3 po 1.00
4 nafc o/w VG; 8, 10 VG- 17.00
5 VG 9.00
11 (2) 13 VG- 4.00

OUTER SPACE (Charlton, 1958)
17 G 10.00
22 1/4" cofc o/w VG 12.00
23 VG Ditko 17.00
v2 #1 (1966) F 13.00

OUT OF THE NIGHT (ACG, 1952)
2 sc G/VG (so G) 40.00
3 G/VG- 25.00
4 G/VG 60.00

OUT OF THIS WORLD (Charlton, 1956)
7 fa 12.00
8 F 54.00
13 G 8.00
13 VG 15.00
15 VG+ 19.00
16 VG (Ditko) 30.00

PLANET OF THE VAMPIRES (Atlas, 1975)
2 VG 1.50

RED CIRCLE SORCERY (Archie, 1974)
7-10 VG+- or * 2.00
9 GD- 0.75

RIPLEY'S BELIEVE IT OR NOT... (Gold Key, 1965)
1 ad VG+ 20.00
1 G/VG 10.00
1 (x2) fa/G 5.00
2 (x2), 4 VG 8.00
2, 4 fa 3.00
2, 4 G 4.00
3 (#1 war stories) VG- 10.00
3 (x2) (#1 war stories) G/VG 5.00
4 VG- 10.00
5-10 VG or * 8.00
11-40 VG or * 5.00
24 fa/G 1.00
41-91) VG+ or * 4.00

(Harvey, 1953)
1 2" x5" coc inside bk G- 8.00
2 G 8.00
4 fa/G cd 6.00

SCARY TALES (Charlton, 1975)
1 For * 3.00
2-up F or * 2.00

SECRET MYSTERIES (Merrit, 1955)
19 G/VG 15.00

SHADOWS FROM BEYOND (Charlton, 1966)
V2 #50 G/VG 2.00; VF- (Ditko) 10.00

SHROUD OF MYSTERY (Whitman, 1982)
1 F 2.00

SPACE WORLDS (Atlas, 1952)
6 1/4" trsp o/w VG+ scarce 80.00

SPELLBOUND (Atlas, 1952)
6 VG+ 55.00
8 VG/VG+ 40.00
24 1" cc solid VG 30.00
24 G 15.00
24 fa cd 8.00

SPINETINGLING TALES (Gold Key, 1975)
1-4 F or * 3.00

SPOOK (Star, 1953)
30 cd o/w G/VG 11.00

STRANGE FANTASY (Ajax, 1952)
3 sc VG- 33.00

STRANGE JOURNEY (Ajax, 1957)
4 VG- 15.00

STRANGE MYSTERIES (Superior, 1951)
3 1/8" mc o/w F- 42.00
4 VG- 34.00

STRANGE MYSTERIES (IW, 1963)
17 VG 5.00
18 F 6.50

STRANGE STORIES FROM ANOTHER WORLD (Fawcett, 1952)
2 G 36.00

STRANGE SUSPENSE STORIES (Fawcett, 1952)
42 F 13.00
42 fa/G 3.00
43, 44 45 (x2), 49 VG 8.50
43, 49 VG- 8.00
48 53 fa/G 8.00
52 GD- (Ditko) 10.00
49 55 F 12.50
49 G 4.20
53 F- Ditko 25.00
56 VF 20.00
57 VG/VG+ 10.00
61 F+ 7.00
63 VF 8.00
63 VG 4.00
64, 65, 69 70, 72, 73 F or * 7.00

STRANGE SUSPENSE STORIES (Charlton, 1967)
v3 #1, 3, 4, 6-9 VG or * 4.00

STRANGE TALES (Atlas, 1951)
5 1" pofc o/w G- 62.00
26 fa cvr 14.00
70 1" cas/po fc o/w VG Giant Man prototype (sp fa) 20.00
77 1" mc, 2" cc o/w VG 29.00
77 wd fa 8.00
85 VG- 29.00
88 1/2" trsp/bc o/w VG 25.00
91 F 50.00
94 Thing prototype VG 40.00
95 (two Headed) Thing prototype 1/4" trsp (x3), mod mc o/w VG- 40.00
95 VG/VG+- 50.00
95 (x2) sc G/VG 25.00
98 ext mc G/VG 17.00
100 VG 30.00
ANNUA. #1 3", 1" trsp w/ w GD, (fa) 50.00

STRANGE TALES OF THE UNUSUAL (Atlas, 1955)
7 VG+ 33.00

STRANGE WORLDS (Avon, 1950)
2 cdn VG 1/4" trfc 100.00
3 cdn VG+ Frazetta 235.00
20 1" pofc o/w G 7.00

STRANGE WORLDS (Suspense, 1949)
27 VG 25.00

TALES FROM THE CRYPT (EC, 1950)
21 CDN 1" trsp o/w VG- 105.00

TALES OF EVIL (Atlas, 1975)
1-3 VG or * 0.75

TALES OF SUSPENSE (Marvel, 1959)
11 G 30.00
13, 18 VG- 54.00
19 20 VG 60.00
20 1/4 trsp o/w VG 48.00
21 VG/VG+ scratch mark fc 42.00
21 lt wd edge fc/bc VG 38.00
22 VG/VG+- 48.00
22 33 fa 15.00
25 VG+ 53.00
25 fa 20.00
28 G/VG Stonemen prototype 130.00
31 G/VG 45.00
32 mod mc o/w VG-, 50 VG- 33.00
33 a) nabc VG+- 50.00 b) sm\ ı fc o/w G/VG 30.00 c) 33 2" cc VG- 36.00
34, 37 G/VG 30.00
34 1/4" trfc o/w VG+- 40.00
34 VG+- 50.00
35 lt sc, lt mc o/w VG+ Watcher prototype 45.00
35 1/4" trfc o/w VG (so G+-) 30.00
38 2" lt wd G 20.00

TALES TO ASTONISH (Atlas, 1959)
6 mod sprl o/w VG- (so G/VG) 60.00
11 1/8" cocr o/w VG- 48.00
12, 14 VG 56.00
15 "Electro prototype ish" 1/4" cs fc o/w VG- 50.00
15 1/4" cofc o/w F- 60.00
15 tas o/w G 32.00
17 ext mc G/VG 42.00
18 1.5" trsp G/VG 42.00
19 2" wc bc G 28.00
20 1/4" trfc o/w VG+/ F- 60.00
28, 33 fa 15.00
30 1" mc o/w VG+ 45.00
32 1/4" cofc o/w G/VG 32.00

TENSE SUSPENSE (Fago, 1958)
33 1/2" pofc o/w G 21.00

TERRORS OF THE JUNGLE (Star, 1952)
17 GD 36.00

THE THING (Charlton, 1952)
3 2" trsp o/w G 40.00
4 G 38.00
6 1cl G/VG 50.00

THIS MAGAZINE IS HAUNTED (Fawcett, 1951)
4 mod sprl VF- 38.00

TOMB OF TERROR (Harvey, 1952)
1 1/4" cofc lt wdbc o/w F scarce 80.00
3 bondage cvr G/VG (tb) 30.00
5 1" cc o/w VG/VG+ 50.00
6 1/8" trfc mc, o/w VF 90.00
8 G/VG 21.00

TWILIGHT ZONE (Gold Key, 1962)
1 VG 40.00
3, 4 lt wd o/w VG+- 8.00
6 VG 10.00
6 1" cc o/w VF (so VG+-) 14.00
7 1/8" cc o/w VF+- 25.00
7 F 8.00
8, 2" cc o/w VG 7.00
8, 9, 14 GD 4.00
9, 11 G/VG 6.00
10 VG 8.00
9, 11 F 12.00
13 1/2" cc o/w F- 10.00
14 fa 1.50
15, 50 fa/G 2.00
16, 17, 24, 27, 29, 32 (x2), 34 (x2), 37, 48, 52 (x2), 59, 61, 66, 72, 79, 82 VG or * 5.00
16, 31, 56 (x2), 58, 60, 63, 67, 72 G 2.50
17, 22, 31, 36, 45, 53 (x2), 56, 58, 60, 62, 64, 66 (x2), 68, 71, 74 (x2) F or * 10.00

UFO FLYING SAUCERS (Gold Key, 1968)
1 VG+ 10.00
1 ss o/w F 12.00
3, 4 (x3), 5 (x2), 6, 7 (x3), 8, 9 (x3), 10, 11, 13 (x2) VG+- or * 5.00
20, 22 G 2.00

UNCANNY TALES (Atlas, 1952)
19 tas G/VG 30.00
24 1" cc VG 35.00
29 G solid 12.00
35 F 40.00
37 G/VG 17.00
39 G 11.00

UNKNOWN WORLDS (ACG, 1960)
1 VG/F 50.00
2 F 30.00
3 1/4 trsp, 1 tpfc o/w F+- (so G+-) 13.00
3 sg VG+ 25.00
5 F/VF 45.00
6 VG+- 18.00
7 F- 20.00
8 F/VF 30.00
10 1" cc o/w VF 35.00
11 VF+ 45.00
12 fa/GD 4.00
12, 16 VG+ 15.00
13 1/2" cc o/w VF 25.00
14 F/VF 30.00
15 VF 35.00
20 sc VG- Herbie Camio 12.00
22 VG/VG+ 48.00
22, 34 VF 23.00
23 fa/G 3.00
23 F/VF 15.00
23, 50 G- 1.50
24, 27, 34, 37, 39, 40, 53 GD 4.00
26 VG 8.00
27, 28 (x3) 29, 30, 32 (x2), 33, 38, 39, 41, 43 45, 48 (x3), 53, 54 VG 8.00
29-33, 35 (2), 37, 39-41, 46 (2), 48 VG/F 10.00
29, 41, 42, 45, 47 VF 22.00
30, 40, 41, 42, 44 fa 2.00
33, 36, 39, 44 F/VF 16.00
35, 37-39, 43 F 12.00
41, 45, 52 G/VG, 56 (tas), 57 VG- 5.00
48, 50, 52 (x2) F 9.00
48 po 0.25
56 VG 6.00

UNUSUAL TALES (Charlton, 1955)
3 lt stn fc o/w VG- 10.00
4 VG 12.00
16 VG- 8.00
18 fa 3.00
16, 19 GD; 35VG- 5.00
17 VG 16.00
18 1" cc o/w F 16.00
24 GD- 31(GD)GD+ 4.00
24, 39, 41, 43, 44 VG 6.00
28, 45, 47 (2) F 9.00
28, 45, 46, 48, 49 VG/F 8.00
33, 34, 48, 49 VF 15.00
35 VG 8.00
32, 41 (x2) GD 3.00

VAULT OF HORROR (EC, 1950)
13 CDN VG 135.00
22 CDN G/VG 40.00

WEB OF EVIL (Quality, 1952)
4 G/VG, 9 VG- 3" cc 45.00

WEB OF MYSTERY (Ace, 1951)
18 sc o/w VG- 27.00
18 VG 1" trbc 27.00
21 fa/G 11.00
24 tas o/w VG 27.00
27 1/4 cc o/w F 35.00
28 rs (x2) o/w F (so VG) 22.00

WEIRD FANTASY (EC, 1950)
7 VG+ 115.00
7 CDN fa/G 25.00

WEIRD HORRORS (St. John, 1952)
4 VG 35.00
4 F- 70.00
5 VG/VG+ 40.00
9 VG 52.00

WEIRD SUSPENSE (Atlas, 1975)
2, 3 F or * 2.00

WEIRD TERROR (Comic Media 1954)
9 (bloody skull cvr!) GD 20.00

WEIRD THRILLERS (Ziff-Davis, 1951)
3 1/2" cc o/w F crc 120.00

WITCHES TALES (Harvey, 1951)
2 1/8" cc o/w VF/NM 220.00
3 VF/NM 90.00
3 S&M bondage cvr VG 50.00
7 VG+- 50.00
9 VG+- graphic scissors scalping 75.00
10 4" cc o/w F (so VG) 43.00
10, 11, 17 lt wd 1/4bc, o/w VG/F 50.00
14 Crucifixation 1/2" trsp o/w VG 40.00
15 Excessive Blood 1/4" trfc o/w VG+- 45.00
20 1/16" trfc o/w VF/NM 150.00
20 graphic hanging scarce lt ws fc/bc appears VG (so G-) 20.00
21, 1/4" cofc, 3" se bc o/w F 50.00
23 1/8" cofc, o/w VF 90.00
23 F/VF 75.00

WORLD OF FANTASY (Atlas, 1956)
14 fa/G 9.00
18 2" mc o/w VG+- 35.00
19 a) sc VG- 25.00 b) 19 G 14.00

WORLD OF MYSTERY (Atlas, 1956)
7 G 12.00

WORLDS OF FEAR (Fawcett, 1952)
v2 #8 7 G/VG 40.00

EARLY MARVELS

AMAZING SPIDER-MAN
AF 15 a) GD- 900.00 b) GD 1250.00 c) VG- 1600.00 d) VG 2400.00
4 mod pn mks; fc fa 100.00
5 (small pobc) GD 125.00
6 VG/F 300.00
6 1/4" pofc o/w VG 180.00
7 lit se o/w VF 400.00
8 tpsp fa/GD 70.00
9 2" pofc o/w VG (so GD-) 70.00
9 1/4" cofc; o/w VG/F 170.00
9 lt 3" cc o/w F 190.00
9 VG- 170.00
9 es, ext tpsp, fa/GD 80.00
9 GD, 27 2" cc o/w F 85.00
10 GD, 40 VG 78.00
10 1/4" trsp, o/w F so VG 190.00
11 2" .. 1/4" cc o/w F- 150.00
11 mc; 1/8" cssp, o/w F 145.00
11 VG/F 150.00
12 VG/VG+ 130.00
13 a) VG- 120.00 b) VG/F 150.00
13 mc; ss fc o/w VF 220.00
14 lt clear tpsp o/w F (so GD+) 160.00
14 1/2" pofc, 1" tpsp o/w VG 130.00
14 VG/VG+/F- 350.00
14 F/VF 700.00
14 1/16" mc NM 1200.00
15 sml mc o/w F- 160.00
15 VG/VG+ 140.00
17 a) VG/F 150.00 (2) b) VG 126.00 c) F/VF 300.00 d) VF 400.00
18 VG 80.00; VG- 70.00
19 F 111.00
20 a) 1/4" pofc o/w F 80.00 b) VG 80.00 c) VG/F 100.00 d) F 120.00
22 VG/VG+ 65.00
23 a) GD 40.00 b) F- 110.00
24 F/F+ 110.00
25, a) 1/8" trsp (x3) VG 55.00 b) VG 80.00
26 3 sml nafc/bc o/w F+- 80.00
27 a) F- 85.00 b) F/VF (tiny pnmk bc) 120.00 b) 1" cc o/w VF/NM 150.00
28 a) VF 250.00 b) F/VF 200.00 c) GD- 30.00 d) VG 220.00
28 1" trsp VG- 110.00
29 a) VG 40.00 b) F- 55.00
30 1/4" trsp o/w F 50.00
31 sml pnmk fc VG- 38.00
32 a) VF 110.00

1,000,000 COMIX
184 N. Main St.
Champlain, NY 12919
Phone: (514) 630-3923/4518
Fax: (514) 697-3901

137 F– ... 24.00
137 G+ .. 148 GD; 159 (x2) G/VG ... 8.00
139, 140, 147 GD; 156 GD– ... 6.50
145 VG ... 14.00
146, 149 VG+ ... 15.00
152, 163, 164, 166 fa 2.50
157 (x2) GD/GD+ ... 5.00
153 (x2) fa/G ... 3.50
154 (x2), 157, 158 GD; 159 VG ... 9.00
161, 162, 164 (x2), 165, 168 G/VG; 167 GD ... 6.50
163 VG– ... 7.00
172 F adfc ... 2.00
Annual 2 VG ... 110.00

SUB-MARINER
1 VF/NM ... 120.00
1 1/2" trfc o/w VF/NM ... 100.00
2 VG/F ... 18.00
3 VG 3 ccbc ... 10.00
3 tt fcsp o/w VG/F ... 8.00
4 VG 3/4" cr/fc ... 10.00
Annual 2 VG ... 110.00

SUB-MARINER
1 VF/NM ... 120.00
1 1/2" trfc o/w VF/NM ... 100.00
2 VG/F ... 18.00
3 VG 3 ccbc ... 10.00
3 tt fcsp o/w VG/F ... 8.00
4 VG 3/4" cr/fc ... 10.00
5 VG/F 1" cr/fc ... 12.00
54 F– ... 27.00
57 VG sscbc ... 42.00
61, 62 GD ... 10.00
63 GD ... 29.00
64 GD penmks fc, bc 10.00
65 GD; 79, 87 VG/F ... 18.00
67, 92, 95 GD ... 7.00
72 VG ... 14.00
73 G/VG ... 10.00
74 GD– ... 5.00
75, 77, 81, 86, 95-97 VG ... 14.00
76 VG/F ... 17.00
76 G/VG 1" x3" stn fc o/w VG+ ... 10.00
78, 83, 87 VG-, 82 VG 1/2" trsp ... 12.00
88 fa/G ext penmks fc, bc o/w VG+ .. 98 fa/G ... 4.50
92 GD+ nabc o/w VG 9.00
97 VG 1" trsp o/w VG/F ... 14.00
98 VG/F-99 VG ... 16.00

TALES TO ASTONISH
27 GD/VG ... 490.00
36 VG/VG+ ... 150.00
37 VG/F ... 100.00
57 3" ccbc o/w VG ... 30.00
57 GD 64 65, 69 VG, 75, 77 78, 91 93 VG/F 17.00
67, 68, 82 G/VG 71, 74-77 (x2) 79, 81, 83, 84 (x2) ... 6.00
86, 88 (x3), 90 92 94-96, 99 VG or * ... 13.00
60 nice F/VF ... 120.00
61 F– ... 26.00
67 F/VF ... 45.00
62 1/4 trsp o/w VF ... 40.00
62, 63, 65 (x2ea), 66 GD or * ... 6.00
63, 64 (ad) 67, 68 VF/NM ... 60.00
64 VF/NM ad bc ... 60.00
64 GD– ... 7.50
65 se, 1/4" cc VF/NM 50.00
69 VF/NM (ad bc) ... 50.00
70 VF/NM (1/8" cc) ... 70.00
71 VG ... 14.00
71-81, VF– ... 40.00 ea
71, 73, 74, 78, 80, 85-87, 89, 90, 97-99 GD ... 10.00
72 (x2), 73, 80, 84, 85, 90, 96 (x2) -98 GD ... 6.50
73 fa ... 3.50
74 mod wsbc o/w VF/NM ... 15.00
75, 79, 86 VG ... 15.00
76 lt sprl o/w VF/NM 35.00
78, 81 GD+ ... 8.00
81 F ... 20.00
82 VF/NM ... 60.00
83-91, 93 99 VF/NM 50.00
89, 93, 96 fa/G ... 5.00
91 fa/G wdfc ... 4.50
93 GD ... 9.00
94, 99 VG/F ... 16.00
95 1/8" trbc o/w VF ... 22.00
100, 101 VF/NM ... 70.00
100 G/VG ... 12.00
101 (x2) G/VG ... 15.00
101 GD mod penmks ... 10.00

X-MEN
1) a) GD 350.00 b) GD/VG 500.00 c) VG 750.00 d) F/F+ 1900.00 e) VF/NM ... 5500.00
3 a) VF (lt fx) gorgeous ... 480.00
4 a) F 200.00 b) F– (1/2" trfc) ... 170.00
5 a) VF-300.00 b) F/F+ 200.00 c) lt 1" wsbc o/w F/VF ... 130.00
6 a) VG/F 100.00 b) NM 250.00 c) VF/NM 250.00
7 a) 1/8" cc o/w VF/NM 250.00
b) F– ... 100.00
8) a) 2 pobc o/w VF 30.00 b) VG/F nice! 100.00 c) NM/M ... 300.00
9 a) VG /2 00 b) VG- 50.00 c) GD 36.00 d) VF ... 200.00
10 a) fa 25.00 b) VF- 200.00 c) 1/8" cc fx, o/w VF/NM ... 200.00
11 a) GD 30.00 b) F/VF 150.00 c) VF/NM 275.00
12 a) VG (cobc) 80.00 b) VG- 65.00 c) F ... 130.00
13 a) VG 58.00 b) F- 80.00 c) F/VF 150.00 d) VF/NF (se) ... 190.00
14 a) F 80.00 b) VG- (1/2 mc) 50.00 c) VF/NM (fx) 180.00 d) NM/M ... 250.00
15 a) VG 60.00 b) VG/VG+ (1" cc) 70.00 c) F 90.00 d) F/VF 150.00 e) VF 170.00 f) VF/NM ... 200.00
16 a) VG/ 33.00 b) F 38.00 c) VF/NM ... 90.00
17 a) F 45.00 b) VF 80.00
18 a) F 45.00 b) VF/NM ... 85.00
19 a) VF/NM ... 70.00
20) F/VF ... 70.00
21 a) F- 30.00 b) F/VF 50.00
c) VF/NM (fx) 65.00 d) NM/M ... 75.00
22 a) VF (1/8" mc) 30.00 b) VF/NM ... 75.00
23-27 29 (unread) VF/NM ... 75.00 ea
25 2" trfc o/w G/VG ... 12.00
26 VG/F ... 27.00
27 VG ... 22.00
29 GD wsfc ... 11.00
34 VG- wrfc ... 14.00
35 a) VG- 22 00 b) F 40.00
36 VG 1" x2 wsbc ... 16.00
37 VG+ 1" trbc ... 16.00
38 VG ... 22.00
39 G/VG ... 12.00
40 F- 1/4" cc o/w F– ... 24.00
41, 44 G/G+ ... 8.00
44 (1/8 cc) VF– ... 50.00
45 VG tas; 46, 48, 56 VG ... 14.00
49 VG/F ... 18.00
64 VG+ ... 19.00
83 F ... 8.50
94 1/8" cc o/w VF .. 325.00
94 1" cc o/w F+ ... 200.00
104 GD ... 3.50
Spec Giant 2 VG+ ... 14.00

ESOTERIC

DOCTOR SOLAR MAN OF THE ATOM
(Gold Key, 1962)
1 a) VG adfc 100 00 b) F– ... 115.00
2 F+/VF ... 60.00
2 VG+ ... 32.00
3 5 (x2) VF- ... 58.00
3 1/4" lt stn fc o/w VF ... 52.00
7, 8, 10 (x2) VF- ... 37.00
7 (x2) 9 VG, 9 VG/VG+ ... 18.00
8, 83, 87 VG-, 82 VG 1/2" trsp ... 12.00
88 fa/G ext penmks fc, bc o/w VG+ .. 98 fa/G ... 4.50
92 GD+ nabc o/w VG 9.00
97 VG 1" trsp o/w VG/F ... 14.00
98 VG/F- 99 VG ... 16.00

TALES TO ASTONISH
27 GD/VG ... 490.00
36 VG/VG+ ... 150.00
37 VG/F ... 100.00
57 3" ccbc o/w VG ... 30.00
57 GD 64 65, 69 VG, 75, 77 78, 91 93 VG/F 17.00
67, 68, 82 G/VG 71, 74-77 (x2) 79, 81, 83, 84 (x2) ... 6.00
86, 88 (x3), 90 92 94-96, 99 VG or * ... 13.00
60 nice F/VF ... 120.00
61 F– ... 26.00
67 F/VF ... 45.00
62 1/4 trsp o/w VF ... 40.00
62, 63, 65 (x2ea), 66 GD or * ... 6.00
63, 64 (ad) 67, 68 VF/NM ... 60.00
64 VF/NM ad bc ... 60.00
64 GD– ... 7.50
65 se, 1/4" cc VF/NM 50.00
69 VF/NM (ad bc) ... 50.00
70 VF/NM (1/8" cc) ... 70.00
71 VG ... 14.00
71-81, VF– ... 40.00 ea
71, 73, 74, 78, 80, 85-87, 89, 90, 97-99 GD ... 10.00
72 (x2), 73, 80, 84, 85, 90, 96 (x2) -98 GD ... 6.50
73 fa ... 3.50
74 mod wsbc o/w VF/NM ... 15.00
75, 79, 86 VG ... 15.00
76 lt sprl o/w VF/NM 35.00
78, 81 GD+ ... 8.00
81 F ... 20.00
82 VF/NM ... 60.00
83-91, 93 99 VF/NM 50.00
89, 93, 96 fa/G ... 5.00
91 fa/G wdfc ... 4.50
93 GD ... 9.00
94, 99 VG/F ... 16.00
95 1/8" trbc o/w VF ... 22.00
100, 101 VF/NM ... 70.00
100 G/VG ... 12.00
101 (x2) G/VG ... 15.00
101 GD mod penmks ... 10.00

X-MEN
1) a) GD 350 00 b) GD/VG 500.00 c) VG 750.00 d) F/F+ 1900.00 e) VF/NM ... 5500.00
3 a) VF (lt fx) gorgeous ... 480.00
4 a) F 200.00 b) F– (1/2" trfc) ... 170.00
5 a) VF-300.00 b) F/F+ 200.00 c) lt 1" wsbc o/w F/VF ... 130.00
6 a) VG/F 100.00 b) NM 250.00 c) VF/NM 250.00
7 a) 1/8" cc o/w VF/NM 250.00
b) F– ... 100.00
8) a) 2 pobc o/w VF 30.00 b) VG/F nice! 100.00 c) NM/M ... 300.00
9 a) VG /2 00 b) VG- 50.00 c) GD 36.00 d) VF ... 200.00
10 a) fa 25.00 b) VF- 200.00 c) 1/8" cc fx, o/w VF/NM ... 200.00
11 a) GD 30.00 b) F/VF 150.00 c) VF/NM 275.00
12 a) VG (cobc) 80.00 b) VG- 65.00 c) F ... 130.00
13 a) VG 58.00 b) F- 80.00 c) F/VF 150.00 d) VF/NF (se) ... 190.00
14 a) F 80.00 b) VG- (1/2 mc) 50.00 c) VF/NM (fx) 180.00 d) NM/M ... 250.00
15 a) VG 60.00 b) VG/VG+ (1" cc) 70.00 c) F 90.00 d) F/VF 150.00 e) VF 170.00 f) VF/NM ... 200.00
16 a) VG/ 33.00 b) F 38.00 c) VF/NM ... 90.00
17 a) F 45.00 b) VF 80.00
18 a) F 45.00 b) VF/NM ... 85.00
19 a) VF/NM ... 70.00
20) F/VF ... 70.00
21 a) F- 30.00 b) F/VF 50.00
c) VF/NM (fx) 65.00 d) NM/M ... 75.00
22 a) VF (1/8" mc) 30.00 b) VF/NM ... 75.00
23-27 29 (unread) VF/NM ... 75.00 ea
25 2" trfc o/w G/VG ... 12.00
26 VG/F ... 27.00
27 VG ... 22.00
29 GD wsfc ... 11.00
34 VG- wrfc ... 14.00
35 a) VG- 22 00 b) F 40.00
36 VG 1" x2 wsbc ... 16.00
37 VG+ 1" trbc ... 16.00
38 VG ... 22.00
39 G/VG ... 12.00
40 F- 1/4" cc o/w F– ... 24.00
41, 44 G/G+ ... 8.00
44 (1/8 cc) VF– ... 50.00
45 VG tas; 46, 48, 56 VG ... 14.00
49 VG/F ... 18.00
64 VG+ ... 19.00
83 F ... 8.50
94 1/8" cc o/w VF .. 325.00
94 1" cc o/w F+ ... 200.00
104 GD ... 3.50
Spec Giant 2 VG+ ... 14.00

ESOTERIC

DOCTOR SOLAR MAN OF THE ATOM
(Gold Key, 1962)
1 a) VG adfc 100 00 b) F– ... 115.00
2 F+/VF ... 60.00
2 VG+ ... 32.00
3 5 (x2) VF- ... 58.00
3 1/4" lt stn fc o/w VF ... 52.00
7, 8, 10 (x2) VF- ... 37.00
7 (x2) 9 VG, 9 VG/VG+ ... 18.00
8, 83, 87 VG-, 82 VG 1/2" trsp ... 12.00
8, 10, 12, 16 F ... 17.00
8 (x2), 10 G– ... 6.00
9, 20 F/VF ... 25.00
21 VF lt cr across fc 14.00
21 (x2), 22 (2) 26 VG/F ... 9.00
22 m cf o/w F ... 18.00
22 F/VF 1/8" cr, 24 VF ... 18.00
16 (2), 21-23 GD 24 (2), 25 G/VG ... 5.00
20 GD+, 22 /24 (x5) -25 26 (x2) VG ... 6.00
25 (1" cc) 26 F ... 10.00
25-27 F+ (2 ea) ... 17.00
25 (2), 26 ... 22.00

DOCTOR TOM BRENT YOUNG INTERN
(Charlton, 1963)
3 NM 1/8" x4" top lt wd ... 4.00

DOLL MAN
(Quality, 1941)
21 cdn VG scfc; bc ... 30.00
27 cdn VG nabc ... 30.00

DON WINSLOW OF THE NAVY
(Fawcett, 1943)
65 G ... 10.00

DON WINSLOW
(Charlton 1943)
73 GD/VG ... 11.00

DONALD DUCK
(Dell, 1952)
28 G/VG ... 19.00
30 po m cf, 46 po ... 6.00
31, 42 G, 48 G/G+ ... 4.00
33, 41, 49, 59, 62, 63 fa 1.50
35, 38, 40 (x2), 41, 47, 48, 58 G ... 5.50
35, 40, 44 fa/fa+ ... 4.00
41 VG ... 14.00
42, 44 VG-, 47 VG, 49 VG (sprl) ... 11.00
42 44 VG+ ... 18.00
43 fa, 48 fa+ ... 3.00
45 VG 1" trso Barks ... 31.00
46 fa Barks ... 8.50
46 (x2) VG Barks ... 53.00
47 VG- 50 G/VG ... 10.00
48, 55 64 66, 81 fa ... 2.50
51 G+ ... 8.50
53, 64 (x2), 66, 69, 70, 76 VG ... 5.00
54 VG Barks ... 38.00
54 VG ... 29.00
55, 56, 58 66 (x2) VG ... 11.00

DOOMSDAY + 1
(Charlton, 1975)
1 (x16), 2 (x13), 3 (x9), 4 (x6), 5 (x6), 6 (x6) F or * ... 4.00
Byrne cvr/a ... 6.00
7 (x3), 8 (x4), 9 (x6), 10 (x7), 11 (x2) F or * ... 2.50
2, 3, 7, 8, 9, 11 VG ... 2.00
5 (rep) GD– ... 0.50

DOUBLE DARE ADVENTURES
(Harvey, 1966)
1 1/4" trfc o/w VF ... 29.00
2 1/8" cc o/w VF ... 22.00

DOUBLE TROUBLE
(St. John, 1957)
2 VG ... 10.00

DRAG N' WHEELS
(Charlton, 1968)
38, 44, 45 F ... 7.00
31 fa, 42 VG wdfc ... 1.50
41 G ... 2.00

DRAGSTRIP HOTRODDERS
(Charlton, 1963)
1 lt wsfc VG ... 6.00
8, 11 fa ... 2.00
9, 15 GD ... 3.00

DRIFT MARLO
(Dell, 1962)
01 232-207, 2 F .. 11.00
2 GD+ ... 4.00

DUDLEY DO-RIGHT
(Charlton, 1970)
4 (x2) VG or * ... 12.00
5 F or * ... 17.00

DUKE OF THE K-9 PATROL
(Gold Key, 1963)
1 (x2) VG/F ... 9.00
1 G/VG, 1 G+ ... 6.00

DUNC AND LOO
(Dell, 1961)
7, 8 (x2) VG or * ... 14.00

DWIGHT D. EISENHOWER
(Dell, 1969)
01-237-912 VG ... 7.00
01-237-912 (x3) fa/G or * ... 2.50

DYNAMO
(Tower, 1966)
3 F ... 11.00
4 (x2) VG or * ... 8.50

E-MAN
(Charlton, 1973)
1 (x2) NM ... 1.00

EMERGENCY!
(Charlton, 1976)
1, 4 F or * ... 4.00
2 (x2) G ... 0.50

EMERGENCY DOCTOR
(Charlton, 1963)
1 F ... 6.00

ENSIGN O'TOOLE
(Dell, 1963)
1 VG Dean Jones photo ... 8.00
1 po (horrible) ... 0.50

ESPIONAGE
(Dell, 1964)
1 (x2) F or * ... 16.00
1 G ... 2.50

EXPOSED (D.S., 1948)
5 G ... 10.00

F TROOP (Dell, 1966)
2, 3 G/G– ... 7.00
7 VG/F ... 12.00

F.B.I. (Dell, 1965)
1 (x2) VG ... 6.00
1 (x2) fa/G ... 2.50

FAMILY AFFAIR
(Gold Key, 1970)
1 no poster, F+ ... 16.00
2, 4 F+ or * ... 13.00
2 lcf o/w VG ... 5.00
3 VG+ ... 7.00
3 VG ... 6.00

FAMILY FUNNIES
(Harvey, 1950)
8 F ... 11.00

FAMOUS INDIAN TRIBES (Dell, 1962)
12-764-209 VG ... 5.00

FANTASTIC GIANTS
(Charlton, 1966)
#24, Konga and Gorgo on cvr with Steve Ditko on c 64pgs 1" ft cc o/w F 18.00; b) #24 G/GD– 11.00 c) GD ... 6.50

FANTASTIC VOYAGE
(Gold Key, 1969)
1 fa 2.00; GD 4.00 VG/F 7.00, VF– ... 12.00
2 (x4) F or * ... 12.00
2 G ... 3.00

FANTASTIC VOYAGES OF SINDBAD
(Gold Key, 1965)
1 VG/F ... 12.00
1 F 1/4" lt sg ... 18.00
2 F or * ... 20.00
2 (x2) VG- ... 7.00

FATMAN THE HUMAN FLYING SAUCER
1 VG- ... 10.00

FAWCETT MOVIE COMIC (1949)
COPPER CANYON nn 1/4" posp, 1/2" trfc wp 40.00
Destination Moon F sft br bc cdn ... 96.00
16 G ... 14.00
17, 18 VG ... 24.00
17 G ... 12.00

FAWCETT'S FUNNY ANIMALS (1942)
84 VG– ... 6.00

FEATURE COMICS (Quality, 1939)
86 F ... 36.00
116 nafc pencil o/w VG– ... 17.00
143, 143 (1 cf) CDN G 4.00

FELIX AND HIS FRIENDS (Toby, 1953)
1 G– ... 14.00

FELIX THE CAT (Dell, 1943)
6 po ... 2.50
2 2nd F– ... 8.50
4, 8 VG or * ... 7.00
5 fa; 7 VG– ... 5.00
63 VG ... 8.00
3D, 1953 One shot WITH GLASSES ATTACHED a few unread warehouse copies. (mint guide = 225.00) all have different degrees of wear;
F or * ... 150.00
VG or * ... 50.00
GD/GD– ... 30.00

FIGHT COMICS (FICT HOUSE 1940)
77 VG cdn penmks bc ... 24.00

FIGHT THE ENEMY (Tower, 1966)
1 F 1/8" trsp. ... 10.00
1 (x2) G ... 4.00
1 fa ... 3.00
1 po nbc ... 0.75
2 (x2) VG ... 5.00
2 fa/G ... 2.00

FIGHTIN' AIR FORCE (Charlton, 1956)
10, 15, 18 VG or * ... 6.00
16 po; 37, 39 fa ... 1.50
36, 41 (x2), 42, 45, 46 (x2), 49, 50, 53 VG or * ... 4.50
49, 50 G ... 2.50
51 VF ... 12.00

FIGHTIN' ARMY (Charlton, 1956)
33, 38, 39, 50, 55, 61, 68, 69 (x2), 70-72, 74, 75 (x2), 78 (x2), 79 (x2), 82 (x2), 86, 88-91, 94, 98, 99, 100 VG or * ... 6.00
48, 63, 70, 72 po ... 0.50
51 fa ... 1.00
58, 71, 123, 124, 127 GD ... 1.00
65, 80, 82, 86 F+ ... 10.00
101, 105, 107, 117, 127, 133, 144 (x3), 145, 147, 156 VG ... 2.50
106 (x3), 107, 111, 112, 114, 116, 119-123, 136 (x2) -138, 140, 141, 143 (x2), 144 (x2) 146, 148 (x2), 150-152, 161, 165, 166, 172 (x2) F ... 5.00
173, 142 (x2) VF– ... 5.00

FIGHTIN' FIVE (Charlton, 1964)
28 F/F+ (1st app) ... 18.00
28 VG ext wd fc ... 7.00
28 fa ... 2.00
29 VG lt wd bot ... 5.00
29, 30 (3) 31 (4), 32 (4), 33 (2), 34 (2), 35 (4), 36, 37 (2), 38 (3), 39 (3), 40, 41 (x4) most F or * ... 10.00
35, 36 G ... 2.00
41 NM shadow line bc ... 4.00
34, 35 (x4), 36, 37 (x4), 38, 39 (x4) VG ... 5.00
34 VG/F; 35 (x2) F- ... 7.00
36 (x2) G ... 3.00

FLYING ACES (Key Pub., 1954)
3 mod ws bc o/w VG ... 6.00

FLYING NUN (Dell, 1968)
1 VG/VG+ ... 13.00
3 1" trfc o/w VG ... 6.00

FLYING SAUCERS (Dell, 1967)
1 fa m 2/5th bc ... 1.00
1 VG/F ... 35.00
2 (x3) -5 VG or * ... 7.00
2 GD+ ... 3.00
5 VG (tas) ... 5.00
3 fa/G ... 2.00

FOLLOW THE SUN (Dell, 1962)
01-280-207 fa; 2 fa ext wd ... 2.50
2 VG– ... 8.50

4MOST (Star, 1941)
V6 1 G ... 6.00
V6 4 fa ... 2.50
V7 3 cdn G+/VG- solid ... 4.00

FOUR FAVORITES (Ace, 1941)
25 VG ... 26.00
29 fa i cf ... 6.00

FREDDY (Dell, 1963)
3 VG ... 4.00

FREDDY (Charlton, 1958)
15 VG 1" pobk; 15 G ... 1.50
21 VG ... 3.00

FREEDOM AGENT (Gold Key, 1963)
1 (x2) F ... 8.00
1 VG– ... 4.50
1 G m cf ... 0.50

FRIDAY FOSTER (Dell, 1972)
1 F or * ... 10.00
1 VG 1/4" pobc ... 6.00

FROGMAN (Hillman, 1952)
5 tas o/w VG– ... 12.00
7 (x2) VG/F or * (most F) ... 13.00

FROGMEN (Dell, 1962)
2 F ... 24.00
3 VG ... 17.00
3 VG/F ... 20.00
3 fa ... 4.00
4 (x3) VG; 6, 7 9 VG/F ... 3.00
7 10 VG ... 6.00
7, 8 (x2), 9, 11 GD-/GD ... 3.00
9 (x2) VG, 10 GD– ... 5.00
5 F ... 16.00
7 8 po ... 0.75
9 F ... 11.00
11 F– ... 10.00

FUN-IN (Gold Key, 1970) (Dastardly, Muttley, Penelope Pitstop)
1 VG 10" cr ... 8.00
3, 5 (x2), 6, 8 (x2), 10, 12 VG/F or * (most F) ... 6.00
8, 11, 13 fa ... 0.75
11 VG 1/8" cofc ... 4.00
13 Whitman ... 6.50

FUNKY PHANTOM (Gold Key, 1972)
1, 4, 5, 7, 8 VG or * ... 5.00
13 G ... 2.00

FUNNY ANIMALS (Charlton, 1984)
2 VF/NM ... 2.50

FURY (Gold Key, 1962)
1 VG ... 18.00

G-8 AND HIS BATTLE ACES (Gold Key, 1966)
1 (x2) F or * ... 19.00
1 (x2) VG ... 10.00
1 VG sc ... 8.00
1 G– ... 6.00
1 (x2) F– ... 13.00
1 (x2) VG+ ... 11.00

G-I IN BATTLE (Ajax, 1952)
7 VG or * ... 7.00

G.I. IN BATTLE (Ajax, 1957)
1 VG/F 1/4" trsp ... 12.00
3 VG– ... 6.00

GALLENT MEN (Gold Key, 1963)
1 fa ... 3.00
1 (x2) G ... 4.00

GANDY GOOSE (St. Johns/Prines, 1953)
6 VG (Prines) ... 7.00

GARRISON'S GORILLAS (Dell, 1968)
1 (x2) VG or *, 3 F or * 8.00
1 F– ... 10.00
2-4 (x2) VG– ... 4.00
2 (x4), 3 (x2), 4, 5 (x2) VG ... 5.00
2, 3 (x2) GD– ... 3.00
4, 5 fa ... 2.00

GENTLE BEN (Dell, 1968)
1 F 1/4" posp; 3 F or * ... 11.00
1 VG ... 10.00
3 VG– 5 tas o/w VG ... 5.00
3 VG/F (2) 4F tas, 4 (x2) VG ... 7.00
5 GD- 3 G/VG ... 3.00
5 G– ... 3.00

GEORGE OF THE JUNGLE (Gold Key, 1969)
1 pn mks fc o/w VG– ... 16.00
2 VG ... 17.00

GEORGIE COMICS (Atlas, 1945)
39 G ... 5.00

GERALD McBOING BOING (Dell, 1952)
3 VG mod wfc ... 12.00

GET SMART (Dell, 1966)
2 dtko a l cf o/w VG 18.00
4 tas GD– ... 6.00
6 cd fa ... 4.00
6 VG– ... 11.00

GIANT COMICS (Charlton, 1957)
1 atomic mouse G 5" tpsp ... 12.00
1 F– ... 50.00

GIDGET (Dell, 1966)
2 GD/VG ... 11.00

G.I. IN BATTLE (Ajax, 1952)
3 G+ ... 5.00

G.I. JOE (Ziff-Davis, 1950)
11 fa ext wd ... 1.50
11 fa ... 4.50
12 fa ... 10.00
27 VG– ... 8.00
30 VG/F ... 12.00

GINGER (Archie, 1951)
1 cdn VG lt sprl ... 20.00

GIRL FROM U.N.C.L.E. (Gold Key, 1967)
1 (x2) VG/F ... 20.00
1 (x2) VG ... 16.00
1 VG– 4 VG/F ... 14.00
2 (x3), 4, 5 (x2) VG ... 12.00

GO-GO (Charlton, 1966)
3 (x12) Batman, Byrds PHOTO cvr VF/NM unread file copy ... 18.00
5 (x16) Sonny & Cher JLA PHOTO cvr VF/NM unread file copy ... 18.00

GOLD KEY SPOTLIGHT (Gold Key, 1976)
2 (x2) VG/F or * Whitman ... 4.00
6 (x3), 8 (x7), 9 (2) 10 VG/F or * most F ... 4.00
7 G Whitman 9 G ... 0.75

GOLDEN LEGACY (FITSGERALD) History of famous Black individuals
1-16 F or * ... 5.00

GOMER PYLE (Gold Key, 1966)
3 F ... 18.00

GORGO (Charlton, 1961)
(extremely hard to find)
5 F/F+ ... 430.00
5 F- lt 1" x1/8" stn fc 17.00
5, 10 (x2) VG/F ... 18.00
11 1/2 x1 letters fc o/w VG ... 9.00
18, 19 F/VF ... 13.00
19 F ... 9.00

RETURN OF GORGO (Charlton, 1963)
3 VG ... 14.00
3 VF- lt fx bcsp ... 25.00

GOVERNOR AND J.J. (Gold Key, 1970)
1 VG ... 10.00
1 VG– ... 7.00
1 G ... 4.00
2, 3 F ... 10.00
2, 3 VG ... 6.00

GRAND PRIX (Charlton, 1967)
16 (x2), 18, 19 (x2), 20 F-or * ... 14.00
17 GD ... 2.00
21, 23 (x3), 24, 25, 26 (x2), 27, 30 F or * ... 6.00
28 VG, 29 VG ... 2.00

GREAT METOO (Charlton, 1973)
1, 2, 5, 7, 8 F or * ... 12.00
2 fa ... 1.00
6 (x2) 9, 13, 14, 15, 20 VG or * ... 5.00
8, 9, 10, 11, 13 (x3), 14 (x2), 15 (x2), 16, 17, 18, 19 F or * ... 10.00

GREAT SOCIETY (Parralax)
nn LBJ and other parties VG/F ... 24.00

GREEN HORNET (Gold Key, 1967)
1 (x2) VG/F ... 55.00
2 3 fa ... 10.00
2 VG– ... 25.00
3 G– ... 12.00
3 po ... 3.00

GROOVY (Atlas, 1968)
1 G/VG ... 5.00

GRIM GHOST (Atlas, 1975)
1 (x2) F ... 2.00

GUERRILLA WAR (Dell, 1965)
12, 14 fa ... 1.50
12, 13, 14 VG or * ... 6.00

GUILLVERS TRAVELS (Dell, 1965)
1 ext pn mks o/w G ... 3.00

GUMPS (Dell/Bridgeport, 1947)
2, 3 G+ ... 22.00

GYRO GEARLOOSE (Dell, 1959)
01-329-207 VG/F 18.00- VG ... 14.00

H.R. PUFNSTUFF (Gold Key, 1970)
1 G ... 8.00
8 VG/F ... 16.00

HAIR BEAR BUNCH (Gold Key, 1972)
1, 6 F or * ... 6.00
6 VG ... 3.00

HANDS OF THE DRAGON (Atlas, 1975)
1 (x4) F or * ... 2.00

HANNA-BARBERA BANDWAGON (Gold Key, 1962)
1 VG- 1 5" posp ... 30.00
2 F- solid ... 100.00

HANNA-BARBERA PARADE (Charlton, 1971)
2 VG- (Flintstone, Yogi Bear, Magilla Gorrila, Touche Turtle on c) lt 2" wsfc ... 9.00

HANNA-BARBERA SUPER TV HEROES (Gold Key, 1968)
1 adfc, 1/4" trfc o/w F+ cl scarce ... 68.00
1 2" trfc o/w GD+ ... 15.00
2 (x3) -5 VG or * ... 7.00

HANSI: THE GIRL WHO LOVED THE SWASTIKA (Christian, 1976)
nn G ... 0.50

HAPPY COMICS (Nedor, 1943)
14 VG ... 12.00

HAPPY DAYS (Gold Key, 1979)
4 VG/F or * ... 8.00
4 GD ... 1.50

HARDY BOYS (Gold Key, 1970)
1 VG ... 5.00
1 VG+ ... 7.00

HAWKMAN GLOBETROTTERS (Gold Key, 1972)
1, 2, 4, 5, 7, 8, 9, 10, 11 VG/F or * (most F or *) ... 5.00
2, 10 VG– ... 2.50
3, 9 G ... 1.00
9 VF ... 6.00
11 VG ... 2.00

HE-MAN (Ziff Davis, 1952)
1 VG– ... 19.00
1 G ... 10.00

HEADLINE COMICS (Prize, 1943)
4) F 1/8" pofc ... 5.00

HECKLE AND JECKLE (St. John, 1951)
18, 24 GD ... 4.00
21 VG– ... 7.00
29 GD ... 5.00
30 VG– ... 8.00
33 VG– ... 12.00

HECKLE AND JECKLE (Gold Key, 1962)
1 VG 1/2" pofc ... 8.00
2, 3 (x3) VG or * ... 2.00
4 po ... 0.50

HECKLE AND JECKLE (Dell, 1966)
1 F ... 10.00
1 (x2) VG ... 6.00
2 ss 1st pg a/o/w F 3 F ... 8.00

HEDY DE VINE (Marvel, 1947)
27 cdn VG ... 11.00

HEE HAW (Charlton, 1970)
1, 2 (2), 3, 4 (x2) 5 (x2), 6 scarce F or * (scarce) ... 7.00

HENRY (Dell, 1946)
13 cdn fa ... 3.00
14 po ... 1.50
35 NM fcs ... 12.00
35, 36, 39, 42, 44, 46-54, 55, 56, 58 (x2), 65 G or * ... 2.00
37 F fcs fc ... 6.00
49, 52 po/fa ... 1.00
60 VG/F ... 5.00
62 VG ... 4.00

HENRY ALDRICH (Dell, 1950)
4 GD+ ... 7.00
8, 12 (x2) VG ... 10.00
7 fa ... 2.50
16 NM fcs fc ... 15.00
18 VG– ... 6.00

HERBIE (AMERICAN COMICS)
20 VG ... 10.00

HERCULES (Charlton, 1967)
1-13 F/VF or * (mostly unread) ... 7.00
1 VF ... 9.00
1 (x2), 13 GD ... 2.00
10 MODERN VG ... 2.00

HEROIC COMICS (Famous Funnies, 1940)
56 VG– 89 F ... 8.00
62 CDN F, 64 VG– ... 6.00
68 F 1/8" cosp, 79, 80 VG/F ... 4.00
71 Fazetta F ... 24.00
99 VG/F ft wd fc ... 5.00
90 (x2), 92 F or * ... 10.00

HI AND LOIS (Charlton, 1969)
1 F (all scarce) ... 12.00
2, 5, 6, 8-10 (x3) F or * ... 7.00
2-7 avg. VG ... 4.00

HI-ADVENTURE HOUSEBOAT (Gold Key, 1969)
1, 2 VG/F ... 10.00
1 VG 2 G ... 4.00

HILLBILLY COMICS (Chl, 1955)
2 ss o/w VG scarce ... 15.00

HIDING PLACE (CHRISTIAN)
1 fa ... 1.00

HIT COMICS (Quality, 1940)
37 VG 1/8" posp ... 38.00
39 VG– ... 30.00
40 VG/F 1/8" pofc ... 45.00

HOGAN'S HEROES (Dell, 1966)
3 F ... 15.00
4 c ... 1.00
5 VG ... 9.00

HOLIDAY COMICS (Star, 1951)
8 fa ... 11.00

HOMER HOOPER (Atlas, 1953)
1 G/VG ... 12.00

HOMER THE HAPPY GHOST (Atlas, 1955)
6 VG+ ... 14.00
13 G ... 5.00
15, 20 fa ... 1.50
19, 22 VG ... 10.00
V2 1 VG– 1" trsp ... 3.00

GOLD/SILVER DC

ACTION COMICS (1938)
1 rep nm ... 5.00
73 nbc o/w VG ... 40.00
77 1" trsp. 3" crfc o/w GD– ... 70.00
85, 1 lst pg, 1x2" pobc o/w ok, fa ... 50.00
90 2" tss VG ... 95.00
95 F– ... 135.00
96 lt sprl o/w VF ... 250.00
103 1" trfc o/w VG/F ... 125.00
121 cdn F ... 105.00
196, 199 1" trsp ... 40.00
208 GD ... 33.00
213 GD/VG, 221 (lt fading) VG– ... 219.00
219 1/8" cocr VG–, 233 VG ... 50.00
221 VG- 1" trsp, cvc (so fa) ... 16.00
226 4 cc G/VG ... 50.00
229 (sc) G/VG 248VG- ... 45.00
231 3" lt ws fc o/w G ... 25.00
233 1/4" lt stnfc VG ... 45.00
242 VG- 1st Brainiac ... 200.00
243, 245, 248, 249 (2) VG- ... 38.00
249 GD/VG, 280 F ... 30.00
250 GD, 256 G/VG ... 20.00
252 VF+ sml pnmk fc, org/1st app Supergirl ... 1500.00
253 VG/F 2nd app Supergirl ... 850.00

ADVENTURE COMICS (1938)
108 F/VF ... 320.00nd
218 VG-202 G/VG, 234 VG/VG+ ... 45.00
205 rs. 1" x1/4" pofc o/w G– ... 30.00
206 1" trsp o/w G/VG ... 40.00
219 (tt ws bc) o/w VG– ... 50.00
226 , 3" cc) . 233 235, 241 VG- ... 45.00
228 VG- 229, 230 (nabc) 238, 241 G/VG ... 37.00
230, 241 (2) 245 VG 251 VG/F ... 50.00
230, 232 fa/G, 244 252 GD ... 20.00
231, 234, 237 GD– ... 25.00
234 (nmss), 242, 243 VG/VG+ flat, tight, nice ... 65.00
236 (1" lt wsbc) 238 (x2), 239 (2), 241 VG- ... 45.00
237 F– ... 70.00
241 fa ... 2550GD
248, 252VG- 252, 259 (2), GD–/VG- ... 35.00
252, 258 VG ... 38.00
252 VG 1" ws fc/bc (x2) ... 30.00
254, 258 VG, 277 F- ... 40.00
255, 257 GD- 261-263 (2) VG ... 20.00
256 (nabc) VG- Kirby ... 150.00

Bru-Hed and a bad babe:

Schism Comics' future features a fighting female and further foul-ups of a funny fellow

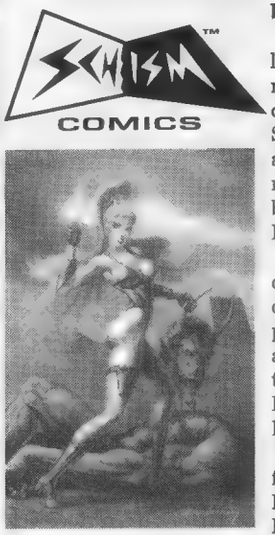

*The cover art for **Nasti** #1*

*The cover of **Bru-Hed** #1*

*It's only Page 4 of **Nasti: Monster Hunter** #1, and Nasti's already having monster trouble.*

by Jim Johnson

She's a courageous warrior enlisted by forces from beyond our dimension to fight the monsters and demons who prey upon our world. She's a "Bad Girl" with brains and a woman with character whose merits go beyond her physical beauty. She's Nasti, Monster Hunter.

He, on the other hand, is rude, crude, and likes his brew. He's an obnoxious beer-guzzler who wears polka-dotted boxer shorts and has a king-size cranium with a protruding pot belly to match. He's Bru-Hed, America's Favorite Blockhead.

No, they aren't the world's definitive odd couple. Nasti, Monster Hunter, is the newest creation of Mike Pascale and the star of a new title due in November from Pascale's Schism Comics. Bru-Hed is Pascale's first creation and star of his own comedy comic book, whose first mini-series concluded earlier this year. Both titles are written and drawn by Pascale.

Explaining the concept of Nasti, Pascale said, "She's a dimensional warrior whose mission is to hunt monsters. I'm referring to the three primary realms: the realms of Light, Darkness, and the physical world of man. Nasti has been appointed by the Light Realm to seek out and destroy demonic citizens from the Dark Realm that cross into our world: werewolves, vampires, zombies, child molesters, rapists, serial killers, or corporate heads of large comics companies.

"The basis of the strip, and the character's powers and background, is rooted in both the metaphysical and physical. She has a physical-metaphysical connection to a tabloid writer-reporter named Angela Nastibetti, the specifics of which will be revealed later. The plot is that someone from the Dark Realm is turning powerful corporate figures into monsters, and it's up to Nasti to figure it out and put an end to it before the monsters put an end to her."

Pascale said he is striving to make Nasti unlike any other "Bad Girl" comic book. "Although the protagonist is an obligatory sexily clad, strong-yet-beautiful female, I'm mixing in horror, fantasy, romance, comedy, adventure, mystery, philosophy, and even autobiography. After all, that's life, right? I might as well put in everything — at least everything I like to read. Just as popular 'genre' films are often combinations of several styles, I want *Nasti* to be a blend of many different genres.

"Much of the series will focus on a triangle between Angela, Nasti, and another tabloid employee named David Frank. Dave is a would-be comedian who is infatuated with Angela but who lacks the self-confidence, self-esteem, and social skills to really do anything about it. When Nasti comes into his life, he's enthralled and doesn't know what to do. Angela thinks Dave is great but thinks of nice guys as 'just friends.' "

The title will have 32 pages with black-and-white interiors and color covers, priced at $2.50. It will be a limited series, but Pascale did not commit to a specific number of issues. "It will be as long as it takes to tell the story," he said.

Why did Pascale move into a different genre? "Basically, I wanted a comic book that would sell," he said. "Sorry, no corporate hype here. I don't do comics for a living, not yet, anyway, so I can publish what I enjoy. But I *want* to do comics for a living and I have to build my customer base and do a comic book that will pay for itself. The catch is to do something I enjoy that will be worth my time and effort. So I'll hopefully end up with a comic book that I would like to read and that people would like to buy. And that's the truth."

The very first Nasti story actually appeared as a back-up feature last year in *Bru-Hed's Breathtaking Beauties*, a one-shot pin-up gallery and Schism's best-selling single issue to date.

So who is this Bru-Hed? "Bru-Hed's a stereotypical American guy," Pascale said. "He's someone we know: a co-worker, a buddy, a boyfriend, husband, family member, or the obnoxious beer drinker sitting behind you at a sporting event. Except his head is nearly twice the size of his body.

"His idea of the perfect existence is watching TV, drinking beer, eating junk food, drinking beer, ogling women, drinking beer, and playing cards, but only while drinking beer. Bru-Hed doesn't drink to get drunk. He can't. He drinks for the taste and the sustenance of his life-affirming brew.

"The only problem is that life won't let him do what he wants. He's constantly interrupted and harangued by nosy neighbors, Jehosephat's Witnesses, angry feminists, charity seekers, and Grrim and Grritty super-assassins who trash his home and try to kill him. Because of Bru-Hed's political incorrectness, he gets into plenty of trouble, but he's not prejudiced. He hates everybody."

The most recent Bru-Head project is an eight-page illustrated prose story in the anthology *Strange Kaddish: Tales You Won't Hear from Bubbie,* edited by Clifford Meth and recently released by Aardwolf Publishing. The book is a collection of Jewish fiction.

Pascale said, "Obviously, not all the contributors are Jewish, which makes for interesting perspectives. The stories run from science fiction to drama to low-brow comedy, but are accessible to gentiles." The book features stories by Meth, Harlan Ellison, and Neil Gaiman, among others, and art by Gray Morrow, Dave Cockrum, Paty, and Bill Messner-Loebs. "I wrote the story in a harried state of deadline panic at San Diego. So fans should please be kind."

Although Pascale will focus exclusively on *Nasti* in the coming months, he does have plans for additional Bru-Hed projects, including *Bru-Hed's Bachelor Party*; *Bru-Hed's Bunnies, Buddies, and Baddies Easter Parade*; and *Bru-Hed's Guide to Gettin' Girls Now!*

Bru-Hed has also entered the world of multimedia. When San Jose-based software manufacturer Human Computing releases its next version of ComicBase in December, it will feature the Bru-Hed theme song, composed and performed by Pascale. ComicBase is a tracking and database program for comics collectors.

Although Pascale created the character nearly 10 years ago, Bru-Hed didn't see print until 1993, as a limited-edition ashcan, released prior to the four-issue mini-series. The ashcan was favorably reviewed by Don Thompson in ***CBG***, and the edition eventually sold out, prompting him to continue publishing.

Pascale procured the talents of Dean Armstrong to produce computer-airbrushed paintings for each issue's cover. Armstrong has also done covers for Kitchen Sink's *Death Rattle* and *Grateful Dead Comix* and will illustrate covers for *Nasti*. "Dean was the first independent artist to fully digitally airbrush his artwork on a computer," Pascale said, "as opposed to computer-generated comics or computer-colored black-and-white linework. I give him a pencil sketch which he scans into his computer and paints with a painting program. It's exactly like airbrushing but it's faster, cleaner, and safer for the lungs. He's one of the best artists I've ever seen; his knowledge of anatomy, form, and color are unsurpassed."

Pascale himself is not new to the comics field; he has been self-publishing intermittently for more than 20 years. "I began publishing in 1975, first by myself and then with Kenneth Jones, who is now the writer and co-publisher of *Doris, Atomic Housewife*. My dad would photocopy the comics at his office and I would sell them at school and at local conventions here in Detroit for 10¢ or 15¢. Of course, this was more than 15 years before I knew there was a small press. We'd usually sell out our print run, usually 50 copies.

"In 1981, I attended the Joe Kubert School with Jay Geldhof, Graham Nolan, Eric Shanower, and Jim Balent. Adam and Andy Kubert also were there. It was one talented group of students. Except me, of course. Then I decided to major in advertising, since the comics profession was in worse shape than it is now. I went to the Center for Creative Studies in Detroit, where I received a BFA in art direction."

How does Pascale feel about his chances in today's market? "With all the turmoil plaguing the industry, as well as the copycat junk flooding the market, I understand retailers' and readers' reluctance to try new things. I just ask that they give me and *Nasti* a fair shot. There will be two to three months between *Nasti* #1 and #2, so retailers can gauge sales. I promise it will be entertaining, if not enlightening. In other words: Isn't it about time you got a meal with your cheesecake?"

Bru-Hed's Breathtaking Beauties and all four issues of *Bru-Hed* are available for $2.50 each at comics shops and are distributed by Diamond, Cold Cut, Big Picture, and Draculina Direct. Schism Comics is a participant in the 40 & 5 program. Or write to: Schism Comics, 19785 W. Twelve Mile Rd., Suite #190, Southfield, MI 48076.

DECEMBER 7th & 8th

GARY DOLGOFF COMICS ANNOUNCES:
THE WEEKEND WAREHOUSE SALE
(FOR DEALERS, AND SERIOUS COLLECTORS)

BY APPOINTMENT ONLY!!

EXTRA-SPECIAL DISCOUNTS!!

GREAT FOR THE DEALER - Buy only what you want out of our vast, varied, and organized stock. **(You'll love our 'Dealer' prices!)**

GREAT FOR THE COLLECTOR - Our strict, consistent grading, and our generous 'Discount Polices', will give you incomparable value for your money!! **(You'll feel like you got a "Dealer's Deal!")**

YOUR WAREHOUSE VISIT WILL BE:

Easy • Clean • Convenient • Hassle-Free
(We're very easy to get to, call for directions.)

OUR WAREHOUSE STOCK INCLUDES:

DISCOUNT: 10%-20%

• A Varied and Ever-Changing Selection of **Golden Age Comics, and Bound Volumes..**

DISCOUNT: 20%-33⅓%

• **1950's AND 1960's** - DCs, early Marvels, Dell & Gold Key comics and misc. companies. A varied array of thousands of super hero and non-super hero comics from Fair to Fine+. (Bagged, tagged and **strictly** graded.)

DISCOUNTED OFF PRICE-GUIDE VALUE: 33⅓%-50%

• **1960's Marvels:** Thousands of nice, clean, warehouse copies. **Multiples** of most 1965-1970 Marvel comics from 'GVG' to a nice 'FVF'... (Pick your discounted 60's Marvels and smile!)

MANY 1970s COMICS ARE 40¢-$1.00 EACH...

• **1970's Marvels & DCs:** A **huge** inventory, **large** selection and **multiples** available from 'GVG' to 'FVF'. (You will **love** our 70's books at 'Wholesale' prices)....

MANY 1970's-1990's MAGS AT 50¢-$1.00 EACH

• **Magazines (1960's-1970's):** 10's of thousands of 1960's-1990's magazines of almost **every** 'type'; many Warrens at 50% discount off 'Graded Guide' and most other 1970's-1990's magazines (Marvel, Sci-Fi, 1990's MADs, etc.) are 50¢ -$1.00 each...

25% OF NMPG OR LESS!

• **1980's and 1990's Comics:** a vast, varied and organized array of **hundreds of thousands available!**
- Mainline, Marvel, DC and various 'independent' titles - (i.e. Spider-Man, Superman, Batman, Cap, D.D., F.F., Hulk, Swamp Thing, Thor, X-Factor, Dark Horse Presents, Aliens, etc., etc., etc...) **25¢-50¢ EACH!**

COMICS THAT ARE $3.00-$20.00 IN P.G. (INCLUDING X-MEN AND SPIDER-MAN!) 25% OF NMPG OR LESS!!

INTERNATIONAL OR 'OUT-OF-TOWN' COLLECTORS AND DEALERS

We will be glad to pick you up from your Manhattan hotel and personally **escort** you to our warehouse...
(we are 20 minutes from 'Mid-Town' Manhattan....)

COME ENJOY OUR WORLD-FAMOUS STRICT-GRADING, LOW PRICES AND COURTEOUS, PROFESSIONAL SERVICE...

CAN'T MAKE IT THAT WEEKEND??!
CALL US AND WE'LL ARRANGE AN ALTERNATE DATE....

FOR A 'WAREHOUSE-APPOINTMENT' CALL US OR FAX US...

(If you Fax us, leave us information, so we can get back to you.)

OFFICE HOURS; M-F, 10 a.m. - 5:30 p.m. EST, U.S.

SEE YOU THERE!!!!

GARY DOLGOFF COMICS

Brooklyn Navy Yard, Bldg. #280; Rm. 608-609, Brooklyn, NY 11205 Phone: 718-596-5719 • Fax: 718-858-5475

Lost Dutchman's Mega Deals!!!

LOST DUTCHMAN COMICS 747 W. Camelback Rd., Phoenix, AZ 85013

Phone/Fax (602) 263-5249 • E-mail:ldcomics@netzone.com

Order Info: Visa/MC/Amex accepted • Please make checks/Money-orders to Lost Dutchman Comics • Please add $3.50 shipping on all Cont. U.S.A. orders, All others please inquire.

Discounts: 40% off all orders filled. 50% off all orders filled $250.00 and above. 60% off all orders filled $1,250.00 and above

Abbie an' Slats
2 GD- $7 00

Action
267 GD- (3rd Legion) $38 00
267 FR+/GD- $30 00
320 VG- $14.00

Adventure Comics
271 FR+/GD $20 00
286 GD- $18 00
299 GD $9 00
305 GD- $12 00
307 GD $10.00
312 GVG $14.00
459 NM $10.00
459 VG+ $5 00

Adventures into the Unknown
100 VG + ... $12.00

Adventures of Bob Hope
35 FR/GD $11 00
42 GD/GD- $10.00

Adventures of the Fly
13 VG- $12 00
28 VG $9 00

Adventures of Robin Hood
4 VG+ $12 00
(Forrester's Dept Store)

Adventures of Young Dr. Masters
1 VG+ $10 00
1 GD+ $6.00

Akira
1 NM $18.00
2 NM $10.00
26 NM $5.00

Aliens (B&W)
2 NM (1st) $15.00
3 NM (1st) $10 00

Aliens VS. Predator
1 NM $11 00

All-Famous Police Cases
14 PR (NBC) $7.00

Amazing Adventures
12, 14 VF $12 00 ea
15, 16, 17 VF ..... $10 00 ea.

Amazing Spider-Man
24 GD- $20 00
33 GD $19 00
34 GD+ $24 00
36 GD- $17 00
37 GD- $15 00
38 VG- $35 00
39 FR/GD- $18 00
42 VG (3rd Mary Jane) $35.00
45 VG- $20 00
46 VG- $20.00
47 VG $24.00
47 GVG $16 00
48 VG $24.00
49 VG $24 00
49 GVG $15 00
51 GD $15 00
53 VGF $24 00
54 VG $20 00
55 VG- $18 00
60 VG $16 00
61 FN- $17.00
61 VG- $12 00
63 VG $14 00
63 VG- $11 00
64 GD + ... $12.50
67 VG $15.00
74 VGF $15 00
74 VG $11 00
94 VG $15 00
99 FN- $16.00
100 FR+ $15.00
100 PR $10.00
102 VG- $25.00
102 GD- $14.00
113 VG $10 00
113 VG- $8.00
128 FN- $8.00
133 FN- $7.00
135 FN $25.00
135 VG $18.00
137 FN+ $22 00
144 VG+ $10.00
148 FN- $15.00
149 VG- $24.00
150 VG+ $20.00
150 GD+ $10.00
151 FN- $15.00
156 VF $10.00
157 VF+ $10.00
157 FN $7 00
159 VF+ $10.00
160 VF+ $10.00
161 VF+ $12.00
162 VF $16 00
162 FN $10 00
174 VF+ $16 00
174 FVF $12 00
175 VF- $14 00
176 FN $8.00
177 FVF $12.00
178 VF- $14 00
179 FN+ $10 00
180 VF- $14.00
183 VF $7.00
184 VF $7 00
188 VF $7.00
200 VF+ $27.00
200 VF $20.00
200 VF- $18 00
200 FVF $15.00
200 FN- $10.00
201 VF+ $18 00
201 FN $10 00
202 VF- $15 00
202 FN $10 00
245 FVF $8.00
249 VF $10 00
252 VF+ (1st Black Costume) $20.00
259 FN $10.00
259 VGF $8.00
260 FN- $8 00
265 VF+ (1st Silver Sable) $10 00
275 VF- $10 00
276 VF+ $10 00
281 VF- $8.00
285 VF $10 00
289 FVF $15.00
289 FN+ $12 00
289 FN $10 00
301 VF- $12 00
302 VF+ $14.00
303 VF+ $14.00
303 VF- $12.00
304 VF $12 00
306 VF $12 00
307, 308, 309 VF+ ..... $10 00 ea
315 VF $12 00
315 FN $7 00
317 VF $15 00
324 VF $12 00
328, 332, 333, 344 VF+ ..... $10 00 ea
345 VF+ $12.00
346, 347 VF+ (VENOM) ..... $10.00 ea
361 VF+ (1st Carnage) $18.00
362, 363 VF+ ..... $10.00 ea.
K.S. Spec. 5 VG+ $20 00
K.S Spec 5 VG- $14.00
Ann 14 VF+ $10.00
Ann 15 VF+ (Punisher) $18.00

Animal Adventures
1 FN- $14.00

Animal Man
1 VF+ $10.00
2 VF+ $8.00

Ann Rice interview W/a Vampire
1 VF+ $10.00

Ann Rice Queen of the Damned
2 VF+ $10.00

Ann Rice Interview Vampire Companion
1 VF+ $10.00

Ann Rice The Vampire Lestat
2 VF+ $15 00
3, 5 VF+ $10 00

Aquaman
24 GD $8.00
27 GD+ $10 00
32 VG $17.50
36 VG $18.00

Archie and Me
1 VG- $28 00

Archie's Joke Book
27 VGF $24.00
48 VGF (early Neal Adams) $40.00

Archie's Giant Series:

Archie's Jokes
17 VG $30.00

Betty and Veronica Summer Fun
18 VG- $30.00

Betty and Veronica Spectacular
21 VG+ $28.00
21 GD+ $13.00

Betty and Veronica Summer Fun
23 VGF $30.00

Betty and Veronica Summer Fun
28 VG $23.00

Betty and Veronica Summer Fun
32 VG $10 00

Aster
3a NM $10.00

Astonishing Tales
1 VF- $15 00
1 FN+ $11 00
3 VF $11.00
3 VF- $8 00
4 VF $11 00
25 VF (1st Deathlok) $25.00
26 VF $10.00

Atom
2 GD- $30.00
6 GVG $23 00
6 GD/GD+ $17 00
7 GD (1st Atom Hawkman Team-up) $35 00
8 GD $15 00
12 VG $18 00
12 GD + ... $ 14.00
13 VG- $20 00
16 GD $12.00
23 VF $28 00
33 VGF $15 00
34 VG- $13.00
37 FN $12.50
38 VG $12 00
40 VG $10 00
41 VG $10 00
41 FN $18.00
44 FN+ $18 00
44 VG+ $12 00
44 VG $10 00
42 FN- $18.00
43 FN $18.00
45 VF $25 00
45 VGF $14.00

Atomic Mouse
1 GVG. $45 00

Avengers
8 GD- $17 00
14 VG $28 00
14 GVG $20 00
16 GD- $12 00
18 GVG $16 00
20 VG $14 00
20 VG- $12 00
22 VG $15 00
22 VG- $12 00
24 FN $16 00
30 VG + ... $12 00
58 VG $18.00
58 VG- $14.00
87 FN $15 00
161 VF- ..... $10.00 (signed, George Perez)
162 VF (signed, George Perez) $10.00
K.S. Spec. 1 GVG $10 00
Ann. 7 VF+ $25.00
Ann. 10 VF+ $20.00
Ann. 10 VF (1st Rogue) $18.00

Batman
105 FR (2nd Batwoman) $40 00
117 FR $24 00
127 VG- $40 00
128 GD- $20 00
135 GD $20 00
145 GVG $35 00
157 GVG $18 00
160 VG $25 00
162 VG + ... $28 00
162 VG $23 00
166 VG- $16.00
167 VG $14.00
174 VG $12.00
175 VG $10.00
188 VG + ... $10.00
191 VG $12.00
192 VG $9.00
195 VGF $18.00
196 VG + ... $13.00
200 VG- $40.00
233 VGF (G-85) $10.00
236 VF $10.00
239 VF+ $10.00
251 VG $13.00
353 VF/NM $10.00
366 VF/NM $15 00
368 VF/NM $10.00
400 VF/NM $15 00
404 VF/NM $10.00
404 FN- $6.50
405 VF/NM $5.00
407 VF/NM $5 00
417 VF/NM $10 00
418 VF/NM $10.00
419 VF + ... $10 00
419 VF- $8.00
420 VF + ... $10.00
420 VF - $8.00
426 VF + ... $18 00
427 VF + ... $10.00
428 VF+ (Death of Jason Todd) $10.00
429 VF/NM $5.00
488 VF + ... $10 00
490 VF/NM $10 00
497 VF/NM $10.00
Ann. 4 GVG $15 00
Ann. 7 FVF $45.00
Ann. 7 GD- $8.00

Misc. Batman;
The Dark Knight Returns 1 VF- (1st) $17.00
The Killing Joke VF $5 00
Batman Grendel Gold Ashcan $10 00
The Cult VF+ $10 00

Sword of Azrael
1 NM $15.00
2 NM $10 00
4 NM $10 00
Vengeance of Bane 1 NM $20.00

Best of Donald Duck & Uncle Scrooge
1 VG- $14.00

Betty and Me
3 FN $10.00

Black Diamond Western
(All have Wolverton Art)
16 VG- $18 00
18 VG- $16.00
20 VG $18.00

Blackhawk
86 GD- $12.00
96 GD $12 50
96 GD- $10 00
105 GVG $20 00
110 VG- $22 00
114 VG- $19 00
116 GD- $14 00
124 GD + ... $15 00
127 VG + ... $22 00
141 VG $10 00
145 VG $12.00
165 VG + ... $12 00

Blue Beetle
2 FN + (Steve Ditko) $18 00
4 VF $25 00
4 VF- $16.00
5 VF + ... $25 00
5 VF $18.00

Bone
1 NM (5th) (signed Jeff Smith) $10.00

Books of Magic
1 NM $12.00

Boris Karloff Thriller
2 VF- $25.00

Boy Comics
31 GD $20.00

Brain Boy
2 VG $14.00
3 VG + ... $14.00
4 GD- $10.00
6 VGF $17.00

Brave and the Bold
36 FR/GD $40.00
38 GD + ... $32 00
39 GD- $20.00
43 GD- $30.00
48 VG $18.00
51 FR/GD $20.00
61 VG (origin of Starman) $30 00
61 GVG $17.00
64 VG + ... $16.00
75 VF $19.50
75 VG $10 00
81 VG + ... $12 00
83 VG $12.00
88 VF $15.00
89 VF $15.00
96 VF $12.00
100 FVF $15.00
100 FN- $12.00

Brigade (Gold)
1 NM $10.00

Buccaneer
1 FVF $18 00
1 FN+ $10.00

Bugs Bunny Show-time
88 FN- $12 00

Buster Brown Comics
7 VG $20.00

Bullwinkle and Rocky
1 VG $35 00

Captain America
100 FR $25.00
102 VGF $16.00
103 VG- $10.00
104 VG- $10.00
105 VG + ... $13.00
106 VG + ... $15.00
110 VG + ... $16 00
113 VG $14 00
113 VG- $12 50
114 VF + ... $15 00
332 NM $5.00
Ann 8 VF + + ... $30.00
Ann 8 VF + ... $25 00
Ann 8 VF $20.00
Ann 8 FVF (Wolverine) $14 00

Captain Atom
78 VGF (Origin Retold) $20.00
80 VF $30 00
81 FN + ... $20 00
83 VF $20 00
84 VF- $20.00
85 VF $25.00
86 VF $29.00
87 VF $25.00
88 FN (Pulled Staple) $10.00
89 VF $25 00

Captain Gallant
(Heinz Give-away)
1950's VF . $15.00

Captain Gallant
2 GVG $15 00

Captain Marvel
1 VG $20 00
26 VG- (2nd Thanos) $10.00

Captain Venture
2 FN- $10.00

Cerebus
24, 26, 27 VF ..... $5 00 ea

Challengers of the Unknown
14 GD/GD+ $25 00
15 GD $22 00
21 GVG $17 00
22 GD- $17 00

Chamber of Darkness
1 FN $15.00

Champions
1 VF+ $15.00
4, 5, 8, 15 all VF ..... $10.00 ea.
Cheyenne 5 FN+ $18 00
11 FN+ $16.00

Chic Young's Dagwood Comics
18 GVG $10.00

Choo-Cho Charlie
1 VG (Scarce) $20.00

Christmas Parade
#2 VGF $17.00

Cisco Kid
5 VG $20.00
27, 28, 30, 31 all VF ..... $30.00 ea
32 VF $20 00
32 FN+ $15 00
35 FVF $25.00

Classic Illustrated
1 GVG (2nd print) $45.00
12 GVG (2nd) $30 00
17 VG- (2nd) $26 00
19 GVG (2nd)... $32.00
20 VG- (5th) (fcTears) $15.00
27 GD+ $44 00
31 FN (3rd)..... $12 00
37 VG $28.00
45 GVG $20.00
46 VG- $20 00
47 VG- $18.00
48 VG + + ... $26.00
48 VG + ... $35.00
49 VG $35.00
50 GD- $10.00
51 VG (2nd)..... $10.00
52 GD (pobc) $10.00
54 GVG $15.00
55 VG $20.00
56 GVG $30.00
57 GVG $15 00
58 GVG $14.00
60 GD $10.00
61 GVG $15 00
62 VG $20 00
63 VG- $18.00
64 GD + ... $13 00
65 VG $20 00
67 VG (2nd) $10 00
69 GVG $13.00
70 GVG $13 00
71 GVG $20 00
72 GD/GD + ... $10.00
73 GD + ... $35.00
74 GD + ... $30.00
79 VG $15.00
80 VG- $13.00
81 VG + ... $17 00
82 VG + ... $12.00
82 VG $10 00
83 VG $20 00
83 GVG $12 00
84 VG- $18.00
88 VGF $10.00
89 VG + ... $10.00
94 VG $10.00
95 VG + ... $25.00
101 VG + ... $10.00
102 GVG $12 00
103 VG- $10 00
107 VG $12 00
108 VG $10 00
111 VG + ... $16 00
112 VG + ... $15 00
115 VG + ... $20 00
119 VG + ... $20.00
122 VGF $10.00
145 FN $18.00

Classic III Spec
"Atomic Age" VG- $10.00

Clyde Crashcup
3 VG $24.00

Comic Album
1 VG + ... $16 00

Comic Cavalcade
32 VG $40 00

Comics Reading Library
R-08- VF- $18.00

Prince Valiant/ Flash Gordon) Comics Review
1 FN- $24.00

Conan the Barbarian
3 VG- (low Dist.) $24.00
7 FN $15.00
8 FN $18 00
8 VGF $14 00
9 FVF $25 00
10 VF- $13.00
12 VF- $15.00
15 FVF (Elric) $18.00
19 VF- ..... $ 17.00
19 VGF $8.00
20 fn $10.00

Concrete
1 NM $10.00

Creatures on the Loose
10 FN + ... $15.00
10 FN $12.00
10 FN- $10 00

Crime must pay the Penalty!
38 VG + ... $12.50

Cyblade and SHI: Battle for Independence
Alternate Cover #1 NM $15.00

Daniel Boone
1 VGF 25.00

Daredevil Comics
83 GVG $14 00
91 GD $12.00
92 GD $14.00
112 GVG $14.00
122 GD + ... $10 00
127 VG $16 00

Daredevil the Man without Fear
6 GVG $24.00
6 VG- $30.00
12 GVG $14.00
24 FN $15.00
38 VF $15.00
50 VF $15.00
138 VF $11.00
183, 184, 196 VF + ... $10.00 ea
257 NM $10.00

Darkhorse Presents
10 NM (1st Mask) $10.00
14 NM (1st Aliens) $20.00
24 VF + ... $18.00

Darkhorse Comics
8 NM (1st X) $15 00

DC Comics Presents
26 NM $10.00

Deadpool
(mini) #1 Nm (signed by Madiuna). $15 00

Death the High Cost of Living
2 NM $8.00

Defenders
2 FN- (Signed by S Englehart) $18 00
2 Fn $15 00
3, 4 VF ..... $18.00 ea.
6, 12 VF ..... $14.00 ea.
15 VF $10.00
26, 27, 28, 29 VF + + ... $10.00 ea.

DELL Giant

Bugs Bunny's Christmas Funnies
9 VG- $20 00

Bugs Bunny's Christmas Party
6 VG $16.00

Bugs Bunny's County Fair
1 VG $25 00

Huckleberry Hound Summer Fun
31 GD- $10.00

Huey, Duey, and Louie Back to School
49 GD $10.00

Margie's Little Lulu and her Special Friends
3 GD/VG $40.00

Margie's Little Lulu and Tubby at Summer Camp
2 GVG $18.00

Mickey Mouse Summer Fun
VG- $18.00

Mighty Mouse in Outer Space
43 VG- $40.00

Nancy and Sluggo Summer Camp
34 GD + ... $15.00

Tarzan's Jungle Annual
6 VG- $10.00

Tom and Jerry's Winter Fun
4 VG $14 00

Walt Disney's Christmas in Disneyland
1 VG- $45.00

Walt Disney's Christmas Parade
5 GD $22.00
7 VG $25.00

Walt Disney's Daisy and Uncle Scrooge Picnic Time
33 GD $15.00
33 GD- $12.00

Walt Disney's Daisy and Uncle Scrooge Show Boat
55 VG + ... $20.00

Walt Disney's Donald Duck Beach Party
2 VG $20.00
4 GD + ... $12.00
6 VG + ... $18.00

Walt Disney's Man in Space
27 VG- $18.00

Walt Disney's Silly Simphonies
1 PR $10.00
2 GD- $20.00
3 GD + ... $25.00
4 FR/GD- $14 00
6 FR/GD- $12.50
7 GD + ... $20.00
8 FR/GD- $14 00

Walt Disney's Uncle Donald and his Nephews Family Fun
38 VG $25.00

Woody Woodpecker's Back To School
6 GVG. $12 00

Yogi Bear's Winter Sports
41 GVG $18.00

DELL Junior Treasury

Walt Disney's Alex in Wonderland
1 GVG $24.00

Demon
3 VF $18.00
3 FN- $10.00
5 FN + ... $10.00
7 VF $12.00
8 VF + ... $13.00
8, 11 VF ..... $12 00 ea
11 VF + ... $13.00
11 VF $10.00
12 VF + ... $13.00
12 VF $12.00
13 VF + ... $13.00
13, 15, 16 VF ..... $12 00 ea.
16 VF + ... $13 00

Dennis the Menace
15 GD + ... $12.00
20 GVG $16.00

... Spring Special
FN + ... $12.00

... in Hawaii
6 VG $18.00
6 GVG $10.00

... in Mexico
2 GD + ... $15 00

...T.V.Special
1 FN + ... $24.00

Detective
256 GD + ... $30 00
306 GVG $12 00
320 GD + ... $10.00
321 GVG $17.00
321 GD/GD + ... $10.00
325 VG- $10 00
323 VG- $15 00
332 FN- $18 00
364 VF $28.00
475, 476 VF + + ... $20.00
477 VF + + ... $15.00
478 VF + + ... $10.00
526 NM $18 00
526 VF + ... $15 00
526 VF $13.00
526 FVF $10 00
575 NM $12.00
576-78 NM ..... $10.00 ea.
675 NM (Limited Silver Cover) $20.00

Dick Tracy
124 GD + ... $12.00

Dr. Kildare
8 FN $20.00
8 VG + ... $12.00

Doc Savage
1 FN + ... $35.00

Doctor Solor
2 VG- $25.00
6 VGF $15.00
7 FN $18.00
18 FN $14.00
20 VGF $12.00
25 FN $10.00
31 VF $10.00

Dr. Strange
169 VG + ... $35.00
169 GVG $30.00
169 VG $25.00
169 GD + ... $24.00
170 FN + ... $24.00
170 VG + + ... $15.00
171 FVF $30.00
172 FVF $30.00
173 FN + + ... $26.00
175 FN + + ... $26.00
177 FN- $14.00
178 FN $18.00
179 FN $14.00
179 VGF $12.00
180 FN ..... $ 14 00
181 VF- $26 00
181 FN + ... $18.00
182 VF- $24.00
183 VF $20 00
Vol. 2
2 VF $15.00

Donald Duck
(fc300) VG- $35 00
(fc318) GD- $20 00
(fc328) GD- $29 00
(fc367) GD. $27 00
26 GD- $24.00
32 VG- $10.00
45 VG $30.00
46 GD + ... $24.00
52 VG + ... $25.00
54 GVG $20.00
68 VG + ... $25.00
68 GD- $10.00
76 FN + ... $14.00
77 FN + ... $14.00
78 FN + ... $15.00
79 FN + ... $16.00
247 NM $10.00
(1st Gladstone)

Donatello
1 NM $10.00

Doom Patrol
86 GD .. $15.00
Vol. 2
19 NM $15.00

Doom's IV
Wizard 1/2 NM $10.00

Double Dare Adventures
1 VG $10.00

Drama
1 NM $25.00

80 Page Giants
2 GD/GD + ... $20.00
(Jimmy Olsen) -
10 VG $15.00
(Superboy)
11 VG + ... $24.00
(Superman)
12 VG- $18 00
(Batman)

E-Man
1 VF + + ... $10.00

Evil Ernie Reserection
Ashcan NM .. $40 00
(signed & #'d)

Evil Ernie Lady Death
Ashcan NM $30 00

Espionage
1 FN + ... $10.00

Fairy Tales
10 GD- $10.00

Famous Funnies
78 FN + ... $45.00
80 FN + ... $45.00
84 FN $30 00
85 FN- $28.00
101 FN + ... $35.00
105 FN + ... $35.00
106 FN $30.00
107 FN- $30.00
108 FN $30.00
109 FN + ... $35.00
140 VF + ... $30 00
202 FN- $30.00
(1 pg Frazetta)

Fantastic Adventures
17 FN $19.00

Fantastic Four
43 VG $15.00
47 VG + ... $16.00
56 FN- $14.00
56 GD + ... $10.00
58 GVG $12.00
62 VG + ... $13.00
63 VG $10.00
66 GD $14.00
68 FN $14.00
70 GD + ... $7.00
74 FN- $14 00
75 VG $8.00
76 FN $14.00
77 VG $8.00
78 VG $9.00
83 VF + ... $16.00
K. S. Spec. 4 VG- $14.00
K.S. Spec 5 VG $18.00

Fantastic Giants Vol. 2
24 FVF $26.00
24 FN + ... $22.00

Fantasy Masterpieces
1 FVF $18.00
2 VF- $14.00
3 VF- $14 00
4 FVF $10 00
5,7 VF- ..... $14.00 ea
9 VF $17.00
9 FVF $12 00
10 FVF $12 00

The Human Flying Saucer
20 VF $20.00
20 FN + ... $15.00

Feature Stories
3 GD- $15.00

Fighting American

1st Issue Special
8 VF $12.00

Flash
112 FR $32.00
116 VG- $40 00
125 GD $15.00
126 GD- $12 50
128 GVG $20 00
131 GD- $13.00
132 VG + ... $35.00
132 GD- $13.00
135 VG $30.00
141 FN $33.00
141 VGF $24.00
143 VG + + ... $24.00
144 VG + ... $24.00
144 VG $22 00
145 VGF (Coupon out) $12.00
146 FN- $28.00
146 VG- ..... $ 18 00
147 VG + ... $28.00
147 GVG $17 00
148 FN- (Coupon out) $11.00
149 VGF $28.00
149 VG + ... $16 00
152 FVF $32.00
153 VG $15.00
154 VG + ... $18.00
155 VG $15 00
156 VG + ... $17.00
156 GVG $12.00
157 VGF $18.00
158 VG + ... $17.00
159 VGF $18.00
160 VG- $12.00
161 FN- $18 00
162 FN $21 00
163 VGF $18 00
163 GD $8.00
164 VG + ... $16.00
164 VG $10 00
166 VGF $18 00
166 VG- $11.00
168 VGF $18.00
170 FN- $20.00
171 FN $18.00
172 FN $18 00
173 VGF $15.00
176 FN $18.00
178 FN- $20 00
179 FN $18.00
180 FN- ..... $ 16 00
181 FN- $16.00
182 FN + ... $10.00
183 FN $10.00
187 FN + ... $20.00
187 VG $10 00
188 FN- $10 00
189 VG $7.50
191 FN $11.00
192 FN $11 00
193 FN- $9 00
194 FN $11.00
195 VGF $7 00
197 FN $11.00
198 FN $11.00
202 VF/NM $12 00
215 FVF $10 00

Flash Gordon
2 FN + ... $10.00
3 VF- $14.00
5 FN + ... $10.00

Flintstones (GK)
15 VG- $10.00

Flippity and Flop
33 VG $10.00

The Flying A's Range Rider
18 VG + ... $15 00

Forever People
4 VF + ... $20.00
10 VGF $10.00

Four Color
198 VGV $15.00

Andy Panda
261 GVG $20.00

Mickey Mouse
275 PR/FR $10.00

Donald Duck
280 GVG $9.00

Andy Panda
356 GD- $12 50

Donald Duck
393 VG- $12.00

Bugs Bunny
419 GD $10.00

Sgt. Preston
442 VG- $18 00

Peter Pan
457 GD + ... $12.00

Daffy Duck
487 VF $20.00

Jungle Book
536 VG. $8.00

Daffy Duck
586 GVG. . . . $11.00

Duck Album
614 FN + ... $14 00

20,000 Leagues
631 GVG. $15.00

Davy Crockett
631 GD- $12.00

Davy Crockett
634 FVF $25.00

Lady and Tramp
639 VG- $18 00

Davy Crockett
665 VG- $10.00

African Lion
677 GD + ... $10.00

Little King
678 VG + ... $12.00

Last Hunt
688 VG- $14.00

Alexander the Great
693 VG- $18.00

Brer Rabbit
694 VG $14.00

Super Circus
700 VG $14.00

Water Birds
707 VGF $18.00

Corky
716 FVF $20.00

Man in Space
716 VGF $16.00

Man in Space
742 FN- $12.00

Buff. Bill Jr.
791 FVF $30.00

77th Bengle Lancers
822 GD- $10 00

Revere's Ride
824 GD $10.00

Pride and Passion
843 FN/FN- $25.00

1st Americans
843 GD $10.00

1st Americans
851 VGF $24 00

Story of Mankind
858 VGF. $10.00

Daisy Duck's Diary
866 VG + ... $18.00

Mars and Beyond
866 GD. $10 00

Mars and Beyond
869 GD + ... $10.00

Old Yeller
882 VG/VG + ... $45.00

Zorro
882 VG $40.00

Zorro
891 GD $10.00

Light in the Forrest
926 FN + ... $18.00

Peter Pan
926 VG $10.00

Peter Pan
933 VG $38.00

Zorro
934 VG- $18.00

Restless Gun
948 FN + ... $14.00

Daisy Duck's Diary
951 VG- $20.00

Lennon Sisters
954 VG + ... $18.00

Man in Space Satellites
960 VG. $32.00
960 VG- $25.00

Zorro
964 VG + ... $24 00

Hardy Boys
966 VG- $16.00

Tonka
972 FN + ... $40.00

Tom Thumb
972 VG- $20.00
975 FN + ... $24.00

Fury
985 VG. $20.00

Shaggy Dog
997 VG $20.00

Walt Disney Presents
998 GD- $20.00

Ricky Nelson
1024 VG + ... $18.00

Darby O'Gill
1036 GVG $12.00

Big Circus
1041 VG + ... $24.00

Sea Hunt
1049 VG + ... $24.00

Don't Give Up The Ship
1052 VG- $18.00

Ben Hut
1066 VG- $18.00

Last Hunt
1070 VG + ... $22.00

Solloman and Sheba
1070 GD $12 00
1077 VG- $25 00

The Deputy
1092 GD + ... $10.00

Toby Tyler
1093 VG + ... $20.00

Mackenzie's Raiders
1101 VG- $10.00

Kidknapped
1109 GD- $15.00

Donald Duck
1118 VG- $15.00

Sword and the Dragon
1136 VG- $14 00

Jungle Cat
1137 FN- $10.00

Little Rascals
1144 GD + ... $10.00

Story of Ruth
1145 FN $36.00

Lost World
1152 GVG $35.00

Rocky and his Friends
1154 FN $10 00

Santa Claus Funnies
1156 GD + ... $10 00

Swiss Family Robinson
1158 VG + ... $29.00

3 Worlds of Gulliver
1158 VG-/VG $20.00

3 Worlds of Gulliver
1159 VG + ... $25.00

77 Sunset Strip
1159 VG- $15.00

77 Sunset Strip
1165 VG $20.00

Ellory Queen
1173 VG + ... $45.00

Twilight Zone
1173 GVG $28.00
1188 VG- $20.00

Atlantis
1190 FN- $20.00

Donald and the Wheel
1192 GVG $34.00

Ricky Nelson
1199 VG + ... $18.00

Absent-Minded Prof
1214 FN- $10.00

Smokey the Bear
1221 VG. $34 00

Bonanza
1259 VG + ... $18.00

El Cid
1294 VGF $26.00

Ripcord
1312 GD + . . . $12.00

National Velvet
1337 VG $18.00

Dr. Kildare

Fox and the Crow
35 GVG $15.00

From the Darkness Book II Bloodvows
1 NM $20.00

GangBusters
63 VG- $15.00

Gangsters Can't Win
8 GVG $12 50

Garrison's Gorillas
3 VG + ... $12.00

Gen 13 Mini
3 NM $15 00
4 VF + ... $10.00
5 NM Variant ... $15.00

Gene Autry
17 GD + . . . $16.00
100 GD + ... $15.00
107 VGF $12.00

Ghost Rider (Western)
7 VF $12.00

Ghost Rider (70's)
2 FVF $19.00
4 VF + ... $15.00
4 FN $13.00
5 VF $15.00
5 FN $10.00
6 VF $12.00
6 FVF $10.00
7 VF $10.00
15 VF $10 00
20 NM $16.00
81 VF $10 00

Giant-Size Avengers
1 VF $8 00

Giant-Size Fantastic Four
3 VF $10.00

Giant-Size Spider-Man
1 VG $7.00

Giant-Size Superheroes
1 VF $30.00
1 FN + ... $20.00
1 FN- $15.00
1 VGF $12 50

Giant-Size X-Men
2 VF + ... $15.00

G. I. Combat
103 VG $12.00

Girl from U.N.C.L.E.
3 FN $18.00

Gorgo's Revenge
1 VG $10.00

Great Society
nn# VG + . . $35.00

Another Great Society Bobman & Teddy
nn# VF $45.00

Green Hornet (GK)
2 VG + ... $35.00

Green Lantern
10 GD- $25.00
20 VG- $33.00
21 GD- (signed, Nodell) $20.00
24 GVG (signed; Nodell) $20.00
28 GD (signed; Nodell) $16.00
28 VG $38.00
29 FN- $47.00
30 GD (signed; Nodell) $25.00
33 VG $32.00
37 VG- $26.00
39 GD- $10.00
48 VG $16.00
51 VG + ... $15 00
77 VG $14 00
79 FN- $15.00
82 FVF . . . $20 00
83 FN + ... $16 00
83 FN Vol.2 ..... $14.00
46 NM $10 00

Grips
1 NM $12 00

Groo the Wanderer (PC)
1 NM . . . $25 00
1 VF $20.00
2 NM $15 00
8 NM $10 00

Groo the Wanderer (EPIC)
1 NM. $10 00

Gunsmoke
17 GD + ... $12 00
25 FVF $25.00

Harvey Hits
22 GD $10 00

Sad Sack

Hawkman
2 VG- $45.00
4 VG. $20.00
9 VG- $20 00
11 VG $12.00
16 GD + ... $10.00

Hellblazer
1 NM $20.00
2 NM $10.00
3 NM $10 00
4 NM $10.00
5 NM $10 00
19 NM (Sandman) $10.00

Herbie
VGF $24.00

**Hero for

Lost Dutchman's Mega Deals Cont.

Jace Person's Tales of the Texas Rangers
16 VG+ $14.00

Jetson's (GK)
7 VG+ $25.00
17 VG+ $18.00
18 VG+ $18.00

Joe Palooka
10 VG $20.00

John Steele Secret Agent
1 VG- $17.00

Joker Comics
36 GVG (Anti-Wertham) $18.00

Joker
1 FVF $15.00

Jolly Christmas Book
1 GD $10.00

Journey into Mystery
119 VG+ $22.00
119 VG $18.00
120 VG $17.00
121 VG+ $16.00
122 VG $17.00
123 VG+ $18.00
123 VG $15.00
124 VG+ $18.00
124 VG $15.00
125 VG $18.00
ANN. 1 GD+ $20.00

Jungle Jim (Dell)
5 FVF $14.00

Jungle Jim (Charlton)
23, 26 VF $12.00 ea.

Justice League America
69 NM $10.00

Justice League of America
12, 13, 14, 15 VG+ ..... $60.00 ea.
16, 17, 18, 19 VG+ ..... $50.00 ea.

Kamandi
1 FN+ $20.00
2 VF+ $22.00

Kathy
14 VGF $10.00

Katy Keene
Ann. 6 GVG $40.00

Kid Colt Outlaw
113 FN $10.00

Kid Cowboy
7 VG $12.00

Kiddie Kapers
1 VG $15.00

Kindred
1 NM $10.00

Knightmare
Ashcan NM (signed & #'d) $15.00

Knowings not Enough
1956 VG+ $12.00

Kona
5 FN+ $11.00
17 VF- $12.00

Konga
1 GD- $25.00
2 GD- $12.00
16 VG+ $12.00
21 VG $12.00

Korak Son of Tarzan
1 VG $15.00
3, 4, 5, 7, 10, 16, 20, 27 VF ..... $10.00 ea.

Lorado
1 VG $14.00

Lassie
20 VG+ (Matt Baker) $10.00
22 VG+ (Matt Baker) $12.00

Laugh
138 VG+ $10.00

Leave it to Binky
26 VGF $15.00
41 GVG $12.00

Little Al of the F.B.I.
11 VGF $28.00

Logan's Run
6 VF+ (Thanos) $10.00

Longshot
1 NM $10.00

Looney Tunes
42 VG $30.00
53 VG $25.00
56 VG $20.00
63 VG- $16.00

Lyndon B. Johnson
1 VG- $12.00

Ludwig Von Drake
1 VG+ $15.00

Machine Man
19 NM $15.00
19 VF $12.00

Mad House Annual
Ann. 6, 8 VF+ $10.00

Magnus Robot Fighter (GK)
7 VG+ $20.00
9 VG- $15.00
13 VGF $24.00
15 FN $19.00
17 FN $19.00
18 VG $12.50
19 VG- $10.00
20 FN $19.00
21 FVF $15.00
22 FN $12.00

Magnus R.F. (Valiant)
1 NM $10.00
12 NM. $18.00

Mandrake the Magician (King)
6, 7 VF ..... $12.00 ea

Man from U.N.C.L.E.
2 VF- $40.00
3 FVF $25.00
3 VG $13.00
5 VF $20.00
5 VGF $17.00
5 VG $13.00
5 VG- $10.00
6 FN+ $16.00
7 FN+ $18.00
7 VG $11.00
8 FVF $17.00
8 VG $11.00
9 FVF $24.00
9 VG+ $14.00
10 FN- $18.00
10 VG+ $14.00
11 FVF $15.00
12 VG+ $12.00
13 VGF $14.00
14 FN- $13.00
18 FN- $17.00
21 FN+ $17.00

Many Ghosts of Dr. Graves
1 FN+ $16.00

Many Loves of Doby Gillis
1 FN- $25.00
9 GVG $10.00

March of Comics
67 VG $10.00

Oswald Rabbit
258 FN $30.00

Sword in the Stone
324 FN $10.00

Lassie
346 FN $10.00

Lassie
Marge's Little Lulu
38 GVG $14.00
40 GD $10.00
116 VG $10.00
119 VG $14.00
121 VG+ $15.00
125 VG+ $15.00
126 VG- $10.00
134 FN- $8.00

M.a.r.s. Patrol
3 VF (Wally Wood) $20.00

Marvel & DC Present
X-Men & Teen Titans
1 NM $10.00

Marvel Collectors Item Classics
1 VG $12.50
5 FN $8.00
14 VF- $8.00

Marvel Fanfare
1, 2 VF $10.00

Marvel Feature
3 VF+ $24.00
12 VF $10.00

Marvel Premiere
1 VF+ $36.00
1 FN- $20.00
1 VGF $15.00
1 VG+ $10.00
2 VGF $10.00
15 VGF $10.00
16 VF++ $20.00
17, 18, 22, 24, 25 VF+ ..... $13.00 ea.

Marvel Presents
3 VF/NM $15.00
4, 5, 6, 7, 8, 9, 10, 11, 12 VF++ ..... $10.00 ea.!

Marvels
1, 2 NM ..... $10.00 ea.

Marvel Spotlight
2 VG+ $15.00
6 VG $18.00
6 VG- $14.00
7 VG $14.00
8 VGF $12.00
10 VF+ $35.00
11 FN- $17.00
12 VF+ $20.00

Marvel Super-Heroes
1 VGF $25.00
1 VG- $16.00
12 VG/VG+ $30.00
12 VG $25.00
13 VG- $10.00
13 VG+ $15.00
14 GD+ $15.00
18 VG (1st Guardians of the Galaxy) $18.00

Marvel Superheroes Secret Wars
8 NM (1st Alien Black Costume) $15.00

Marvel Tales
1 GD $28.50
2 VG $25.00
2 VG- (Tape on Spine) $16.00
2 GVG $12.00
5 FN $8.00
7 FN $8.00
9 VF- $8.00
10 VF- $8.00

Marvel Team-up
2 VGF $10.00
4 VG+ $15.00
4 VG $12.00
7 VF $10.00
9 VF $10.00
117 NM $10.00

Master Of Kung Fu
17 VF- $10.00

Maxx
Wizard 1/2 NM ..$12.00

Megaton
4 NM $12.00

Melvin Monster
1 GD- $10.00
10 GD $10.00

Metal Men
3 VGF $30.00
4 VG+ $25.00
5 VG+ $28.00
6 VG+ $18.00
7 VG+ $18.00
8 FN $20.00
9 VG+ $16.00
11 FN $17.00
12 VG+ (Beatles Cameo) $16.00
50 VF $10.00
52, 53, 54, 55, 56 VF++ ..... $13.00 ea.

Metamorpho
1 VG $20.00
3 VG+ $17.00
4 FN- $12.00
6 FN $15.00
6 VG+ $10.00
7 VG+ $10.00

Mighty Crusaders
4 VG- $14.00

Millie the Model
192 FN- ..... $12.00 (Scarce Square Bound)

Mission Impossible (DELL)
1 VG- 15.00
3 VG- $15.00

Mr. District Attorney
64 VG $20.00

Mr. Ed The Talking Horse
5 FN+ $20.00

Moon Knight (1990's)
56, 57 NM $10.00 ea.
56 NM (signed and #'d - Platt) $12.00

Movie Classics
Around the World under The Sea
VG+ $12.00

Bambi
FR $10.00

Cheyenne Autumn
FN- $20.00

Die, Monster, Die!
VGF $20.00

Lancelot and Guinevere
VG+ $18.00

Masque of the Red Death
VG + ... $28.00

The Naked Prey
VG- $14.00

Night of The Grizzly
VG $14.00

Operation Bikini
VG- $16.00

The Runaway
VG $10.00

Spartacus
FN $40.00

Tomb of Ligeia
VF $15.00

Tomb of Ligeia
VG- $10.00

War Wagon
GD (John Wayne) $11.00

Movie Comics
Beatles: Yellow Sub-Marine
(No Poster)
FN+ $30.00

Captain Sinbad
GVG. $18.00

Gnome-Mobile
FN+ $15.00

Mary Poppins
VG $12.00

Mary Poppins Supercalifragilisticexpialidocious
GD+ $15.00

National Velvet
VG+ $10.00

That Darn Cat
VG- $10.00

A Tiger Walks
VG+ $18.00

The Wonderful World of The Brothers Grimm
VGF $18.00

Munsters
1 GD- $15.00

Mutt & Jeff
49 VG - $10.00
87 GD $12.00

My Favorite Martian
4 VG+ $15.00

My Greatest Adventure
25 GVG $32.00
27 VG $34.00
61 VG+ $18.00
67 VG+ $14.00
80 GD $40.00
81 VG+ $30.00
83 FR $10.00
84 GD- $15.00
84 VG- $20.00
85 VG $22.00
85 VG- $18.00

My Little Margie's Fashions
2 VG $10.00

Mysteries of Unexplored Worlds
22 GD+ $15.00

Mystery In Space
15 FR $15.00
47 GVG $34.00
87 GD $18.00
89 VG $25.00

National Comics
63 GVG. $20.00

New Gods
1 VF+ $40.00
1 VG (2 inch tear BC) $20.00
8 FVF $9.00
9 VF- $10.00

New Mutants
86 NM $10.00
87 NM $40.00
87 FN $10.00
88, 89, 90, 91, 93, 94, 96, 97, NM ..... $10.00 ea.
98 NM (1st Deadpool, Domino, Gideon) $15.00
Ann 2 NM (1st Psylocke) $10.00
Ann 5 NM $10.00

New People
2 VF+ $10.00

New Teen Titans
1 NM $10.00
2 NM (1st Deathstroke) $10.00

Nick Fury Agent of S.H.I.E.L.D.
5 VF $20.00

Noman
1 VG+ $14.00

Not Brand Echh
2 VF $12.00
2 FN+ $8.00
2 VG+ $5.00
3 VF- $10.00
3 FN+ $8.00
4 VF $12.00
4 FN+ $8.00
4 FN $7.00
5 FN+ $8.00
6 FN $7.00
7 FN $7.00

No Time For Sergeants
1 VG+ $10.00

Nyoka Jungle Girl
38 VF $20.00

Our Army at War
88 GD (8th ROCK) $35.00
133 GD+ $10.00
136 VG $10.00
138 GVG $8.00
140 VG+ $12.00
141 VG+ $12.00
142 VG- $10.00
143 VG+ $12.00

Our Fighting Forces
15 GD+ $34.00
79 VGF $6.00
82 FN- $7.00
83 FN- $7.00
90 FN $7.00
100 VG+ $10.00

Outer Space
24 GD + ... $10.00

Pat Boone
2 GD- $22.00

Phantom Lady Comicbook Index
FVF $12.50

Phantom (G.K.)
8, 11 VG $8.00

Phantom Stranger
1 VG- $13.00
2 FN+ $12.50
9, 10 VF- ....$11.00 ea.
12, 13 VF....$10.00 ea.

PITT ashcan
Sign + #'d
NM $15.00

Pogo Possum
9 VG- $24.00
16 VG $38.00

Popular Teenagers Secrets of Love
11 VG- $12.00

Popeye the Sailor
75 VGF $15.00

Power Man and Iron Fist
66 VF+ $35.00
66 VF $20.00
66 VGF (2nd Sabretooth) $18.00
78 VF+ (3rd Sabretooth) $16.00

Predator
1 NM $15.00
2 NM $10.00

Punisher (Mini)
1 VF+ $25.00
1 VF $20.00
2 VF+ $15.00
2 VG $7.00
3, 4, 5 VF ....$8.00 ea.

Punisher (Reg)
1 NM $10.00
2 NM $10.00
10 NM $22.00

Punisher War Journal
1 NM $10.00
6 NM (Wolverine) $8.00

Rocket Squad In Action
29 VGF $14.00

Raggedy Ann and Andy
18 GD+ $12.00

Rawhide Kid
43 FN- $20.00
45 FN+ $30.00
45 VG- $14.00
56 VGF $14.00
57 VG $7.00
60 VG+ $7.00
61 FN $8.00
61 VG+ $7.00
64 FN+ $10.00
66 FN+ $10.00
67 FN+ $12.00
69 FN+ $12.00
70 FN+ $12.00

Ren and Stimpy
1 NM $8.00

Richie Rich Poor Little Rich Boy
14 GD+ $18.00
25 VG + ... $18.00

... Dollars and Cents
1 VG $30.00
2 VG $18.00

Robin II
Collector's Set 2 NM $12.00

Robotech Macross
1 Nm..... $18.00

Rocky and His Friends
fc:#1208 (#4) VG- $45.00
fc:#1275(#5) FR (CVR SEP)..... $12.00

Roy Rogers Comics
fc:#144(#9) GD $20.00
20 GD + ... $20.00

Roy Rogers and Trigger
116 VG..... $16.00
134 VG..... $17.00
136 VGF $14.00

Rudolph The Red-Nose Reindeer
1 GD- $10.00

Ruff and Reddy
6 VG. $12.00

Rusty
4 VF $20.00

Sandman
9 NM $15.00
26 NM $10.00

Savage Dragon VS Savage Megaton Man
1 NM (Limited Gold Foil) $12.00

Sea Devils
12, 17 FN $15.00 ea.

Secret Agent
1 VG+ $25.00
2 VG+ $18.00

Secret City Saga
0 NM (Gold ED) $20.00

Secret Six
5 FVF $14.50

Sgt. Bilko
14 VG..... $45.00
15 GVG $40.00

Sgt. Fury and his Howling Commandos
8 GD+ $16.00
12 VG+ $16.00
15 VGF $18.00
15 VG (Dirko) $15.00
16 VG..... $14.00
21 VGF $12.00
22 VGF $14.00
27 VGF $12.00
33 VGF $12.00
K.S.Ann #1 VG $25.00
K.S.Spec #2 VG $15.00
K.S. Spec #2 GVG $10.00

Shadow (Archie)
4 FVF $10.00

Shadow (DC)
1 VF++ $23.00
1 VF $18.00
1 FVF $16.00
2 VFNM $15.00
2 VF $10.00
2 FN- $7.00
3 VF+ $16.00
3 VF $12.00
4, 6 VF ..... $10 ea.

Shadowman
1 NM $12.00

Sheriff of Cochise
No# VG+ $10.00

Shock Suspense Stories
11 GD+ $35.00

Showcase
25 GD+ $30.00
52 GVG $15.00
61 VG $40.00
62 VG- $15.00
64 VG- $30.00
64 GD $14.00
65 VG+ $15.00
67 VF $18.00
67 FN- $9.00
68 FN- $18.00
69 FN- $18.00
70 FVF $18.00
71 FN- $16.00
72 FN $20.00
77 VG (1st Angel & Ape) $12.00
82 VG+ $16.00

Silver Surfer
9 VGF $22.00
12 VGF $14.00
17 FN+ $16.00
Vol 2 #1 NM. ..$10.00
15 34 NM $10.00

Sinister House of Secret Love
4 VF- ..... $15.00 (Scarce)
4 FN+ (Scarce) $10.00

Solar
1 NM $10.00
2 NM $12.00

Sovereign Seven
1 NM (Gold Ed) $20.00

Space Adventures
38 VG+ ..... $34.00 (Ditko CVR and Story)

Space Family Robison
20 FN+ $12.50

Space Mouse
1 GD $10.00

Space War
6 VG+ $24.00
10 GD+ $20.00
30 VF $30.00
31 VF $30.00
33 FN $17.00
33 FN- $15.00
34 VF+ $30.00

Spawn
1 NM... ..... $16.00
4 NM $12.00
9 NM $9.00

Special Marvel Edition
15 VF+ (1st Shang-Chi) $30.00
16 VF+ $20.00

Spectacular Spider-Man
2 VF++ $20.00
2 VF + ... $15.00
3 VF + + ... $10.00
4, 5 VF+ ...$10.00 ea
6 VF+ $15.00
6 VF- $10.00
7, 8, 27 VF+ ..... $15.00 ea.
28 VF+ $10.00
64 NM. $10.00
81 82, 83 VF+ ..... $10.00 ea.
85 FN+ $15.00
147 VF+ $15.00
147 VF $10.00

Spectre
2 VG+ $19.00
2 VG $17.50
4 VG- $10.00
5 VG- $15.00
6 VG+ $16.00
6 VG $10.00
7 VG+ $15.00
10 VG- $10.00

Spider-Man
1 NM (Black Signed by McFarlane)....$25.00
1 NM (Green Bag) $12.00

Spider-Man: Trail of Venom (UNICEF)
1 NM. $10.00

Spider-Man VS Wolverine
1 NM.. ..... $20.00
1 VF- $15.00

Spidey Super Stories
39 VG... ..... $10.00

Spin and Marty
9 VG..... ..... $15.00

Spirit
1, 2 VF+ (UNDERGROUND"73) $15.00

Spooky
2 GD- $10.00
10 VG- $12.00

Stanley and His Monster
110 VF $10.00

Star Child
0, 3 NM... $10.00 ea.

Star Slayer
2 VF+ (1st Rocketeer) $10.00
3 VF+ (2nd Rocketeer) $10.00

Star Spangled War Stories
22 GD- $18.00
26 VG- $35.00
129 VG $15.00
140 VG $14.00

Star Trek (G.K.)
12 VG+ $24.00
25 FN- $20.00
33 FVF $17.00
41 VG+ $15.00
46 VG+ $18.00
47 FVF $24.00
47 Fn- $15.00
54 FN $14.00

Star Trek (D.C.) 1980's)
1 NM $12.00

Star Trek Next Generation
1 NM (MINI SERIES) $10.00
(REG) 1 NM. $10.00

Star Trek Deep Space Nine
Hero Ashcan NM $10.00

Star Wars
11, 12, 16, 19, 24 VF++ +. .$10.00 ea.

Strange Adventures
93 VG+ $30.00
177 VG $18.00
205 FN. $25.00
205 FN- (1st DEADMAN) $20.00

Strange Suspense Stories
76 VG+ $14.00
76 VG- $12.00
77 VG $14.00

Strange Tales
121 VG + ... $30.00
124 VG + ... $35.00
127 VGF $35.00
135 GVG $20.00
142 VG+ $17.00
143 VGF $18.00
147 VGF $16.00
149 VG+ $12.00
162 FN+ $16.00
163 FN $14.00
164 FVF $20.00
167 VG+ $18.00
167 VG- $10.00
168 VGF $12.00
179, 180, 181 VF++ ..... $9.00 ea

Sub-Mariner
1 GD- $20.00
3, 7 FVF ....$12.00 ea
14 FN+ $15.00
14 FN $14.00

Sugar and Spike
42 GD- $8.00
49 VG- $15.00
69 FN- $24.00
72 VG+ $14.00

Superboy
90 VG $20.00
98 GVG (1st Ultra Boy) $12.50

Super Duck
55 GVG $12 00

Supergirl
1 VF+ $10.00

Superman
148 GD- $10.00
151 VG $12.50
151 VG+ $16.00
156 VG- $17.00
158 VG+ $18.00
167 VG- $15.00
190 VG $15.00
192 VG $13.00
195 VG+ $15 00
198 VG+ $12.00
VOL.2#66 NM (Doomsday Cameo) $10.00
75 NM (BAGGED) $20 00
75 NM (BAGGED + Signed by R. Stern) $35.00

Superman: Man of Steel
17, 18 NM. $10.00 ea.

Superman's Girlfriend Lois Lane
68 VG $13.00
Ann 2 GD $12 00

Superman's Pal Jimmy Olsen
37 GVG. $18.00
40 GD $10.00
49 Coverless ..... .00
Signed by Carl Barks $30.00
49 VG..... $16.00
51, 54 VGF $20.00
134 VF $18.00

Super Mouse
29 VG+ 12.00

Swamp Thing
8 FVF $26.00
8 VF (Saga of..) $10.00
20 NM $18.00
21 NM $15.00
24 VF $10.00
34 NM $10.00
37 NM (1st Heliblazer) $20.00
84 NM (Sandman) $10.00

Sword in The Stone
no# FVF $28.00

Tales Of the Mysterious Traveler
13 GVG (Baker Art) $18.00

Tales of Suspense
53 GD+ $26.00
59 GVG $45.00
60 VG $25.00
61 VG+ $18.00
63 FR+ $17.00
65 GVG $18.00
66 VG- $24.00
66 GVG $16.00
67 VG+ $15.00
68 VG+ $15.00
69 VF- $38.00
69 VGF $17.00
69 VG+ $15.00
70 VG+ $17 00
70 VG- $12.00
71 VGF $19.00
71 VG+ $16.00
71 VG $15.00
72 VG+ $17.00
73 VF- $38.00
73 VG+ $15.00
75 FN $15.00
75 VG+ $14.00
76 FN- $16.00
77 VGF $17.00
77 VG+ $15.00
77 VG $14.00
78 FN $20.00
78 FN- $16.00
78 VG+ (Tape on BC) $15.00
79 FN- $20.00
79 VG+ $18.00
79 VG- $14.00
80 FN- $20.00
80 VG- $15.00
81 VG- $12.00
82 FN+ $22.00
82 VG $15.00
82 VG- $14.00
83 VF- $39.00
83 VG+ $12.00
83 GVG $10.00
84 FN+ $20.00
85 VF $30.00
85 FVF $26.00
85 VG $14.00
86 FVF $26.00
86 FN+ $24.00
86 VG+ $16.00
87 VG+ $13.00
88 FN+ $22.00
88 FN $18.00
88 VGF $16.00
88 VG+ $14.00
88 VG- $12.00
88 GVG $10.00
89 VG+ $16.00
89 VG- $13.00
90 VG+ $16.00
91 VG+ $17.00
92 FN- $16.00
92 VGF $15.00
92 VG+ $14.00
93 FN $18.00
94 FN+ $20.00
94 FN $18.00
94 VG- $12.00
95 FN $18.00
95 FN- $16.00
96 FN $16.00
97 FVF $26.00
98 VF- $35.00
99 FN+ $24.00

Tales of the Unexpected
22 GD- $15.00
47 VG $40.00
50 VG- $45.00
51 VG- $38.00
52 GVG $35.00
53 FR $12.00
54 VG+ $38.00
55 VG $32.00
56 VG+ + ... $45.00
57 VG $38.00
57 GD- $14.00
58 VG $36.00
59 GD- $12.00
61 VG+ $35.00
62 VG+ $37.00
63 VG+ $37.00
64 VG+ $38.00
65 GD $15.00
66 VG $28.00
67 FN- $34.00
68 FN- $40.00
68 VG $16.00
69 FN- $38.00
70 FN+ $45.00
71 VG $22.00
72 FN- $20.00
73 FN $24.00
74 VGF $20.00
74 VG $16.00
75 FN $21.00
76 VG+ $22.00
78 FVF $24 00
78 VG $15.00
79 FN+ $24 00
79 FN $20.00
80 GD $14 00
81 VG- $17.00
82 VG+ $17 00

Tales To Astonish
40 FR $30 00
49 VG $40.00
49 VG- $35.00
50 VG/VG+ $20.00
51 VG $25.00
53 VG $20.00
54 VG+ $25 00
55 VG- $20.00
56 VG+ $28 00
58 GD $16.00
59 VG+ $35.00
59 VG $28.00
59 VG- $23 00
60 GD/GD+ $25.00
62 VG+ $20.00
62 VG $18.00
64 VG+ $16 00
65 VGG $20.00
66 VG+ $17.00
66 GD+ $10.00
67 GD+ $18.00
68 VGF $18.00
68 VG+ $16 00
69 GD- $7.00
70 FN- $28.00
70 VGF $26.00
70 VG+ $25 00
70 VG $20 00
71 FN- $17 00
71 VG- $10 00
72 VF- $29 00
73 VG+ $14 00
74 FN+ $20.00
76 FN $20.00
78 FN $20.00
82 VG $17.00
82 VG- $16.00
82 GD $9 00
83 VGF $16 00
84 FN+ $25.00
84 VG $15 00
84 VG- $12 00
86 VG+ $12 00
87 VG+ $15.00
88 VF- $25.00
88 FVF $23 00
89 VGF $15 00
90 VF- $25 00
90 VG+ $14.00
91 VG+ $15 00
92 VF $28.00
92 FN $17.00
92 FN- $15 00
93 FN- $25.00
93 VG+ $18.00
93 VG $16.00
94 VG+ $16.00
94 GVG $10.00
95 VG+ $16.00
96 FN $15 00
97 FN $20.00
97 FN- $18.00
98 VG+ $15.00
99 FN+ $18.00
99 FN $15.00
99 VG+ $12.00
101 VG+ $12.00

Target
Vol. 6 #7 VG- .$15.00

Tarzan
34 GD $12.00
35 GD $12.00
48 GVG $12 00
49 FVF $35 00
55 GD+ $10.00
57 GD+ $10 00
67 GVG $14.00
69 GD+ $12.00
70 GVG $14.00
73 VG- $10.00
74 VG- $13 00
75 VG- $12.00
77 VG- $10.00
117 VG $6.50

Teenage Mutant Ninja Turtles
5 NM..... $12 00
6 NM..... $12.00

Teen Titans
5 VF $24.00
5 VGF $20.00
5 GVG $10.00
6 VG- $10.00
9 VG+ $14 00
10 GVG $10.00
15 VF- $17.00
16 FN+ $15 00
18 VF- $17 00
19 VF+ $20.00
19 FN- $12.00

TeknoPhage
1 NM (Steel ED) $20.00

Terminator (NOW)
1 NM $14.00

Terry and the Pirates
20 GVG $16.00

Thanos Quest
1 NM..... $12.00

Thor
127 VG+ $15.00
127 VG $14.00
128 VG $12.00
128 VG- $10.00
134 FN $24.00
134 VG+ $16.00
134 VG- $12.00
135 FN $18.00
135 VG+ $10.00
136 VG ..... $ 12.00
137 VG- $10.00
138 VG $12 00
139 VGF... ..... $14.00
139 VG $12 00
140 VG+ $13 00
140 VG $10 00
141 FN $13 00
143 VG- $8 00
144 FN $12 00
144 VG+ $10 00
145 FN $13.00
146 FN+ $14.00
148 VF- $18.00
148 FVF $15.00
149 FN- $10 00
149 VG. $8 00
150 FVF $20.00
150 FN+ $15.00
151 FN $13.00
151 VG $8.00
152 FN- $10.00
154 FVF $15.00
156 FN- $10 00
157 VF- $15.00
158 FN $25.00
158 FN- $20.00
159 FVF $13 00
165 FN. $24 00
166 FN- $24.00
168 VF $18 00
168 FN- $14.00
172 FN $10 00
176 FN+ $10 00
412 NM $10.00

Three-Dimension Comics
Three Stooges
2 GD- (No Glasses) $35.00
Mighty Mouse
2 GD+ (No Glasses) $32.00
Three Stooges
26 VG+ $16.00
ThunderBolt
1 VG/VG- $6.00
Time Tunnel
1 FVF $22 00
Tip Top Comics
191 VG ..... $ 12.00
T-Man
2 GD- $12 50
Tomahawk
5 GVG $47.00
Tom and Jerry Comics
104 VG+ $10.00
Tonto
21 VG+ $15.00
23 VG+ $15.00
26 VG+ $13 00
31 VGF $9 00
Top Adventure Comics
2 FVF. $12.00
Top Secret Adventures
1 VG (1st Pro-Steranko) $15 00
2 VF- $14.00
3 FN. $10.00
Total War
1 VGF $15.00
Treasure Chest
Vol. 17 #10 FVF (Godless Commie) $28.00
Vol. 17# 1 2 FVF (Godless Commie) $28.00
Tuff Ghosts 8 VF- $13.00
Turok Son Of Stone
19 FN- $24.00
20 VG+ $18 00
26 VGF $18.00
28 GD+ $10.00
39 VG.. ..... $11 00
41 VGF. $10.00
46 FN- $10.00
62, 66, 68, 69 FN ..... $11.00 ea.
Giant
#1 GVG..... $25.00
Twelve o'clock High
1 FN- $18.00
2 FN- $12.00
Twilight Zone
7 VGF $12.00
Two Gun Kid
45 GVG..... $12.00
87 FN+ $7.00
89 FN+ $7.00
90 FN+ $7.00
Uncle Scrooge
4 FR $22.00
5 GVG..... $40.00
7 FR $12.00
9 FR $10.00
11 VG $24.00
11 VG- $20.00
12 GD+ $18.00
14 GD+ $20 00
16 FR $12 00
16 GD+ $18 00
18 VG $20 00
19 VG- $30 00
19 GD $14 00
23 VG/VG+ $28 00
23 VG $25 00
24 VG+ $38 00
25 VG $24 00
26 VG $24 00
27 VG $25.00
28 GVG..... $22 00
29 VG+ $45 00
29 GVG..... $22 00
31 VG $22 00
32 GD..... $10 00
34 VG $22.00
35 VG+ $20.00
37 VG+ $26.00
39 VG..... $22.00
45 GD+ $12.00
46 GVG..... $16 00
46 GD- $10 00
48 GVG..... $15 00
49 VG+ $28 00
52 GD+ $15 00
53 GD+ $12 00
54 VG..... $24 00
56 GVG..... $15 00
57 VG+ $24 00
58 GD+ $12 00
59 GVG..... $12 00
60 GD+ $17 00
61 VG..... $24 00
63 VG+ $24 00
63 GVG..... $18 00
66 VG+ $25.00
67 VG+ $24 00
67 VG- $18 00
68 GVG..... $10 00
70 VG+ $18 00
72 VG- $20 00
73 GVG..... $16 00
77 VG $10.00
78 VG $12 00
79 VG+ $16 00
87 GVG..... $12 00
88 GD $12 00
89 GD $10.00
90 VG- $14 00
91 VGF $12 00
92 GVG..... $12.00
93 VG- $14.00
99 VG- $14.00
101 VG $12 00
103 VG+ $12 00
109 VGF $15.00
111 FN- $14.00
113 VG+ $12.00
114 VGF $12.00
121 VGF $12.00
123 FN- $14.00
124 VGF $12 00
129 FN- $12 00
131 FN- $14 00
132 VGF $12 00
133 VGF $10 00
134 VG+ $12 00
138 VG+ $12 00
140 VG+ $10 00
142 VGF $12.00
162 VGF $10.00
168 VGF $10.00
188 FN $12.00
Uncle Scrooge and Donald Duck
1 FN+ $40 00
Universal Presents Dracula and The Mummy
1 VG- $24.00
Unusual Tales
27 GVG..... $24.00
Vacation in Disneyland
1 VG+ $9.00
Vampirella (MINI)
4 NM $9.00
Voyage to the Bottom of the Sea
1 VGF $16 00
2 FN+ $17 00
10 FN $10.00
Wagon Train
7 VG $13.00
Walt Disney's Comics & Stories
56 GD- $20.00
80 GVG..... $28.00
93 VG $24.00
95 VG+ $28.00
96 GD+ $16 00
97 VG- $20.00
100 VG- $24 00
104 VG+ $34.00
105 GD..... $12.00
107 VG+ $24.00
109 GVG..... $18.00
112 GD- $10.00
125 GD+ $12.00
134 VG- $30.00
138 GD+ $14.00
139 GVG..... $15 00
141 GD+ $10.00
142 GVG..... $10.00
145 GVG..... $ 10.00
146 VG- $12.00
169 FN- $10.00
267 FN $10.00
Walt Disney's Christmas Parade
3 VGF $10 00
4 GD..... $18.00
5 VG ..

BARRY WINDSOR-SMITH TELLS STORIES ABOUT BARRY WINDSOR-SMITH STORYTELLER

"Nobody's going to stop me."

Barry Windsor-Smith doesn't usually work on such a large canvas, but had to when he was working on "the world's largest comics panel" for ***X-O Manowar*** *#10 a few years ago.*

By Bruce Costa

As was perhaps the case with you, I first became aware of Barry Windsor-Smith's work (then just Barry Smith) on the early issues of Marvel's *Conan the Barbarian*. As riveted as I was by a debut that drove *Conan* to become the *X-Men* of its day, I remained continually impressed as Smith's fine work grew even stronger over subsequent decades. Imagine my delight when I was asked to interview him on behalf of Dark Horse Comics for what he calls his "main event." Not only did I find him to be intelligent, charming, of good humor, and otherwise everything I might hope to find in an idol, but I found his enthusiasm for this new project infectious. I easily became enthralled with *Storyteller*; it only remained to be seen if the larger comics-reading audience would, as well.

It seems that the votes are in. Via CompuServe's Comics and Animation Forum, F.X. Moon of Southbury, Conn., wrote:

To those of you looking for a reason to justify reading comics again, now that *Kingdom Come* is come and gone, I highly recommend you pick up *Storyteller* by Barry Windsor-Smith. With so many current comics seeming to be little more than exercises in drawing cleavage, it is an absolute pleasure to find a book like *Storyteller*. The art and writing is absolutely incredible — LOL [Laughing Out Loud] too many times to recount. I cannot think of a better way to spend five bucks, whether you're a BWS fan or not. If you're not, pick up this book, and you will be.

Role-playing game artist Ken Meyer Jr. added:

He held so many 'positions' on the comic book — writer, penciller, inker, and colorist in some cases, and overseeing the whole thing — I eagerly awaited it and I wasn't disappointed. The art, of course, is head and shoulders above most of what's out there; that incredibly beautiful Windsor-Smith line work is still there. I was amazed, actually, that he had done so much (and will, frankly, be surprised if he can keep it up).

Timeliness and sustainability is a concern about this project frequently voiced by fans when, having seen the first issue replete with highly detailed art, they get an inkling of the tremendous effort that must be involved. Yet one of the astonishing things about this series is how far ahead of schedule the Windsor-Smith Studio has driven its work.

"I suppose it's unusual for people to be working on issue #7 when issue one has just been published," said Diana Schutz, acting as Dark Horse's editorial liaison to the Windsor-Smith Studio, "but, in fact, Barry insisted on having six issues 'in the can' before the first was published. That way we'll be sure we'll meet the monthly deadline — God willing and the creek don't rise."

Still, it's not as though the intent is to turn out a sketchbook of rough pencils. I tried to express to Windsor-Smith himself that the thought of the discipline necessary to apply such detail to such a volume of work over such a long period of time with no feedback at all seemed staggering to me.

"I've just been doing it for so long," he said. "I've had deadlines loom a hundred times. But I've very rarely missed a deadline in more than a quarter century. The size of this book, the importance of this book, everything about this book really demanded that we be as far ahead as we possibly can be before we put it out to the public.

"These books get more complex

"I suppose it's unusual for people to be working on issue #7 when issue one has just been published, but, in fact, Barry insisted on having six issues 'in the can' before the first was published."
— Diana Schutz

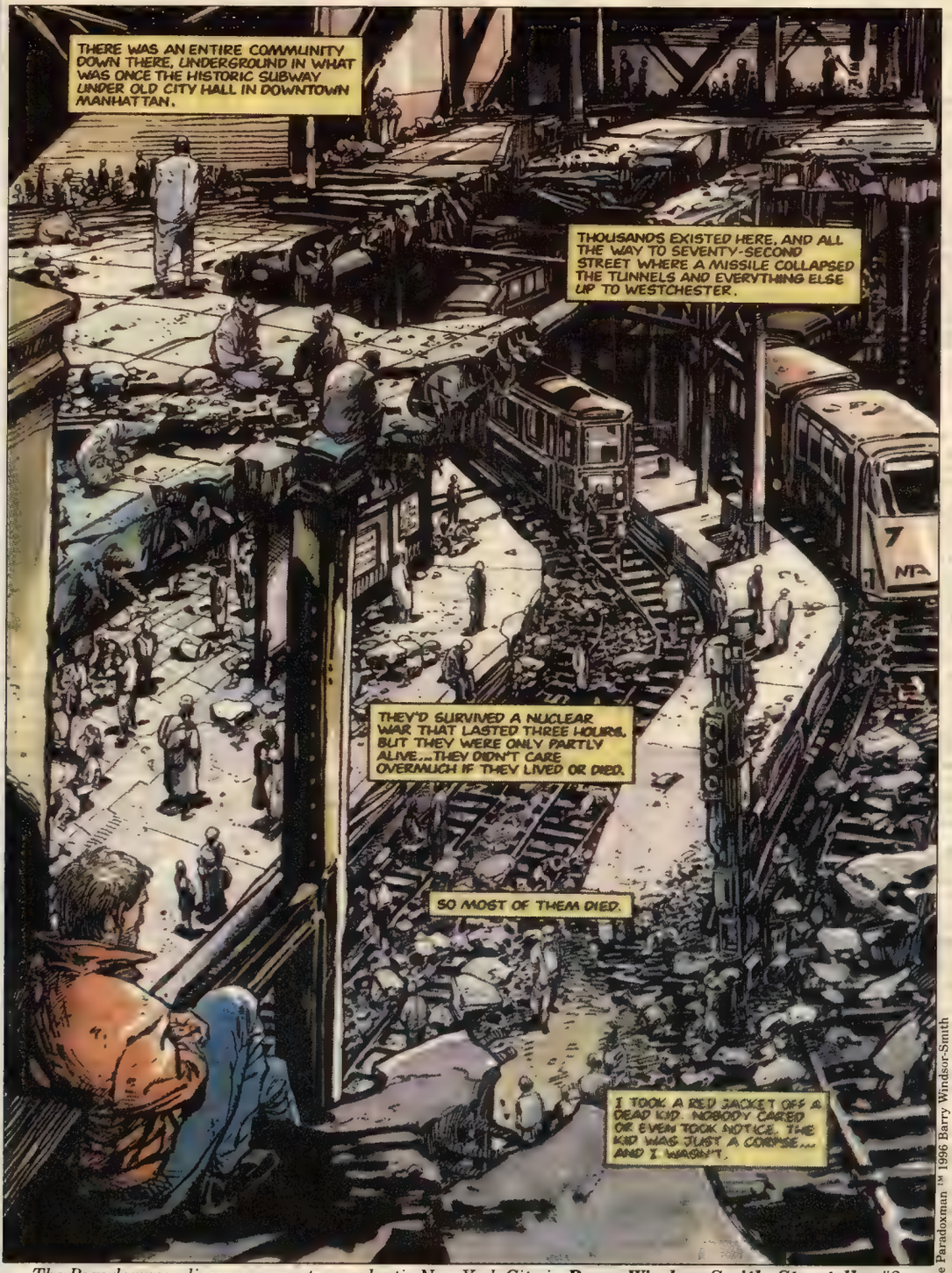
THERE WAS AN ENTIRE COMMUNITY DOWN THERE, UNDERGROUND IN WHAT WAS ONCE THE HISTORIC SUBWAY UNDER OLD CITY HALL IN DOWNTOWN MANHATTAN.
THOUSANDS EXISTED HERE, AND ALL THE WAY TO SEVENTY-SECOND STREET WHERE A MISSILE COLLAPSED THE TUNNELS AND EVERYTHING ELSE UP TO WESTCHESTER.
THEY'D SURVIVED A NUCLEAR WAR THAT LASTED THREE HOURS. BUT THEY WERE ONLY PARTLY ALIVE...THEY DIDN'T CARE OVERMUCH IF THEY LIVED OR DIED.
SO MOST OF THEM DIED.
I TOOK A RED JACKET OFF A DEAD KID. NOBODY CARED OR EVEN TOOK NOTICE. THE KID WAS JUST A CORPSE... AND I WASN'T.

The Paradoxman discovers a post-apocalyptic New York City in ***Barry Windsor-Smith: Storyteller*** *#2.*

The Paradoxman ™ 1996 Barry Windsor-Smith

All art on these pages is © 1996 Barry Windsor-Smith. All rights reserved.

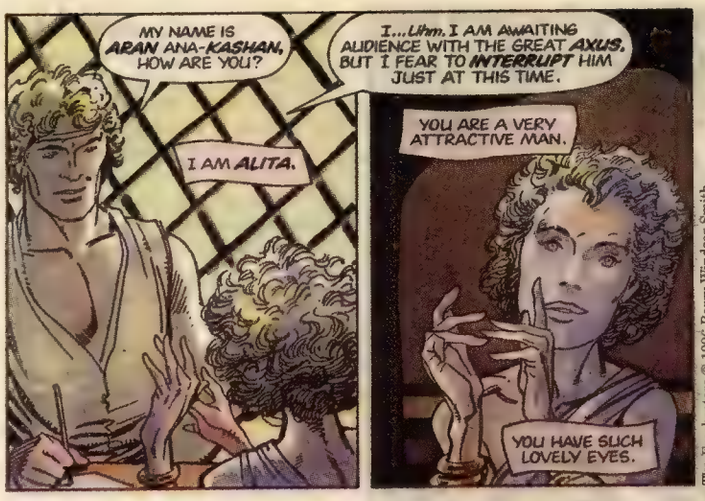
MY NAME IS ARAN ANA-KASHAN, HOW ARE YOU?
I...Uhm. I AM AWAITING AUDIENCE WITH THE GREAT AXUS, BUT I FEAR TO INTERRUPT HIM JUST AT THIS TIME.
I AM ALITA.
YOU ARE A VERY ATTRACTIVE MAN.
YOU HAVE SUCH LOVELY EYES.
The Freebooters © 1996 Barry Windsor-Smith

as they go along, as the stories become more complex, as I understand more about my own characters. The first issue was a real test of fire, especially with its eight bonus pages (which we should have cover-blurbed). The second issue, which will be reduced in size to 32 pages, is going to be just as much of a test. We're not going to be able to get easy about this. It's a tough job to be able to pull off something of this kind of quality every month."

The project is being taken just as seriously 3500 miles due west at Dark Horse Comics. "We all love it," Schutz said. "Reading Mike Richardson's introduction, the frontispiece to the first issue, will show you how Barry's work made for a major turn in Mike's life. For Mike to be able to publish the work and to show it off at its best is really a dream come true for him."

Windsor-Smith's work seems to have had that effect on many of his fans. In the early '70s, his contraband was the most likely flashlit subject of my own under-cover studies. Today, having long since divested myself of any bagging and categorizing discipline, there are only three carefully ordered boxes in my office with the following labels: "Conan Box 1," "Conan Box 2," and "Conan Box 3." Time and again, it's been Windsor-Smith's work that reinvigorated my fascination with the comics medium.

After confessing that to Schutz, I learned that others, too, had interesting reactions to Barry Windsor-Smith. "I'll never forget when I first met Barry three or four years ago when Dave Sim introduced me," she said. "Dave later said to me that it was the first time that he had ever seen me do the complete 'fangirl-fall-apart.' For a lot of us it's very gratifying to be able to work on the project and to try to do right by Barry."

One glance at the comic book shows that Dark Horse's efforts are paying off. As Ernst Sternberg put it on CompuServe's Comics and Animation Forum: Alone, any one of these strips would be, for me, an automatic must-buy. Together they're wonderfully overwhelming. All in all this is a stunning comic book, a maddeningly visionistic collection of tales that seem to fly in the face of this art form's headlong rush toward simplicity and obviousness. Thank God.

Marilyn Kinch added:

And the art, my God, the art. Goddesses with cherubs, two-page 'Arabian Knights' cities, tavern brawls, and time travel — incredible. But for me, a space ship with dinosaurs topped all. I'd put that page on my wall. Oh, hell, I'd put damn near any of these pages on my wall.

We could devote this entire issue of ***CBG*** to analyzing what makes *Storyteller* stunning: the pacing, techniques, details, "camera work," scripting, and the many other qualities that constitute Windsor-Smith's superlative sequential art. But the one characteristic which, for me, stands out in an age of point-and-click hues is the dazzlingly colorful brush work. Windsor-Smith spent some time describing to me his efforts to maintain control over this aspect of his art, so often "jobbed out" or otherwise devalued by creators, yet so vital, in his eyes, to the finished work.

"The color is so *very* important to this material, and always has been," he said. "I don't know if you know about this, but I've always colored my own work from *Conan* #9 in 1972 onward. I'm very stringent about it.

"When I first went to Marvel in '68, there were a couple of colorists that they begrudgingly paid money

— Barry Windsor-Smith

"LOL (Laughing Out Loud) too many times to recount ..."

By Bruce Costa

If there is one common thread among the stories, it's Barry Windsor-Smith's excellent sense of humor.

He has a knack for creating hilarious situations with characters who really would not consider themselves comedians.

This is yet another risk he takes — more of one, really. Imagine telling a joke, then not hearing a reaction for more than half a year.

"To hear people say that they laughed out loud to me is just one of the most gratifying things that I've ever known," he said, "because we're seven months ahead here. I write a funny line and nobody's laughing! I've heard actors and directors talk about that. If they're doing live TV or something, there's an instant reaction. But if they're doing a serial that isn't going to get shown until next summer, there's a loss of the live reaction. That's certainly what it's like with this book. One of my tests of whether I've got a funny line is whether my letterer, Joon Kostar, cracks up, as she takes the script away from me. So this has become my test of fire: If I can crack up the letterer, I think I'm doing all right.

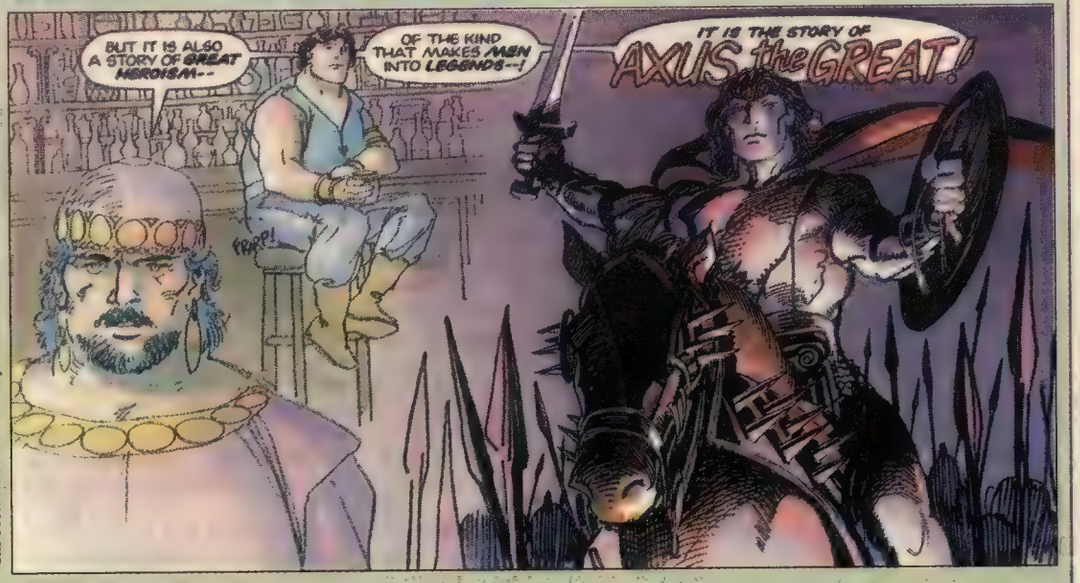
BUT IT IS ALSO A STORY OF GREAT HEROISM--
OF THE KIND THAT MAKES MEN INTO LEGENDS--!
IT IS THE STORY OF AXUS the GREAT!
FRRP!
The Freebooters © 1996 Barry Windsor-Smith

"Creating a comic-book character that is going to be humorous [too often involves] making the character itself humorous. That has always seemed to me a telegraph. It's like somebody coming on stage as a clown. From the very point that you first see them you go into a recognition pattern knowing that this man is about to try to make you laugh. The funniest stuff, it seems to me, always comes from the people who are wholly unintended to be funny. Like Axus, who has seen better days. He once was the personification of my *Conan*. But now he's way overweight and drinks and all sorts of other stuff. This, to me, is the human condition. Axus is not a comedian. He's an older man who happens to do things that are funny. He can't help himself. He's not there on stage being funny for us. We are the lucky people who can watch the slightly sad, slightly ludicrous goings-on of this guy.

"That's what humor is about to me. The characters must have depth. If they don't have depth, they are simply clowns. And who cares if they get into trouble? They become ciphers once they put on a funny red nose."

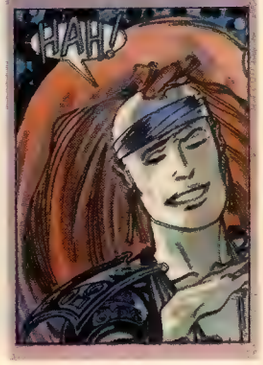

A crush on a four-color heroine

By Bruce Costa

With my proper Windsor-Smith upbringing and a three-part selection from which to choose, I unconsciously gravitated toward "The Freebooters" storyline in the first issue of *Storyteller*. Halfway through #2, however, it was clear to me that my favorite character of them all is the rogue princess Adastra. And that was *before* seeing #3's magnificently uncharacteristic cover! (It's this week's ***CBG*** cover.)

A layered, intelligent character, her most plainly endearing characteristic is her wonderfully inappropriate "out-world speak" amid the other gods' prosaic verbosity.

"It is the contrast of it," Windsor-Smith said. "She's not stupid by any means. She knows that everything she says is going to be totally misunderstood or completely outrageous. But she's not pretentious; she's just gonna talk the way she talks. She used to speak like the other gods. She used to do all that 'thee' and 'thou' stuff — all that's gonna come out in the later stories. She got into real big trouble with her mother and was banished from Orgasma for, like, 1000 years. She's been living on Earth for about 600 of those years. Over the years she's been living wherever the best party is! She's been through the Napoleonic Wars. Around the turn of the century she was living in Paris. The best thing that ever happened to her was the 1960s, because she just loved all those drugs and everything, all that free sex. And for the past 20 years she's been hanging out in New York City — although she does go back and forth to Los Angeles at times (depending who's playing at the blues clubs). It's where she got much of her attitude from.

"I really can't wait to continue telling the story of Adastra. Actually, Adastra is the only person I'm really thinking of as a spinoff from *Storyteller*, because she's really got such a colorful history — all in my head, of course."

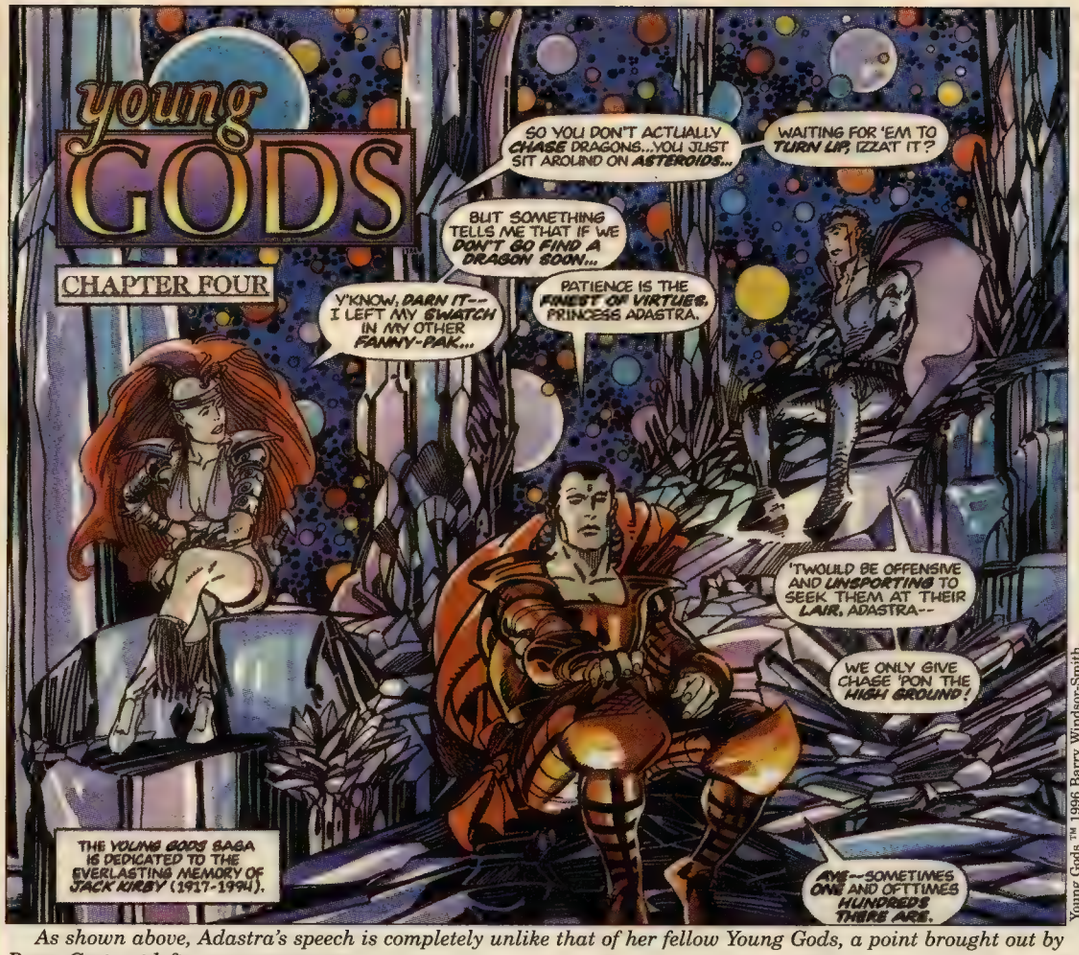
young GODS
CHAPTER FOUR
SO YOU DON'T ACTUALLY CHASE DRAGONS...YOU JUST SIT AROUND ON ASTEROIDS...
WAITING FOR 'EM TO TURN UP, IZZAT IT?
BUT SOMETHING TELLS ME THAT IF WE DON'T GO FIND A DRAGON SOON...
Y'KNOW, DARN IT-- I LEFT MY SWATCH IN MY OTHER FANNY-PAK...
PATIENCE IS THE FINEST OF VIRTUES, PRINCESS ADASTRA.
'TWOULD BE OFFENSIVE AND UNSPORTING TO SEEK THEM AT THEIR LAIR, ADASTRA--
WE ONLY GIVE CHASE 'PON THE HIGH GROUND!
THE YOUNG GODS SAGA IS DEDICATED TO THE EVERLASTING MEMORY OF JACK KIRBY (1917-1994).
AYE--SOMETIMES ONE AND OFTTIMES HUNDREDS THERE ARE.
Young Gods ™ 1996 Barry Windsor-Smith.

As shown above, Adastra's speech is completely unlike that of her fellow Young Gods, a point brought out by Bruce Costa at left.

to, but mostly Marvel would hand the coloring out to anybody who happened to be standing in the doorway at the time. They simply didn't understand the value of good, creative coloring. I actually saw the bloody secretary coloring an issue of *Hulk* once just because the phones weren't ringing! I was appalled.

"So everything that you've seen, like 'Weapon X' or *Machine Man* or those *X-Men* fill-ins, was all colored by me. Nowadays we are in the midst of what one could call a revolution — or people like me could call it a crisis — of computer coloring. What we're doing with *Storyteller* is going back to the old-fashioned way. We're copying this stuff onto Arches board and then we color directly onto it. So what you're seeing is actual hand coloring — you know, the real thing, right there, on the board."

He went on to explain the frustration he has experienced on past projects when reproduction turned careful color distinctions into disappointing interpretations.

"Even with 'Weapon X,' which I wrote, drew, inked, colored, lettered all the sound effects, blah blah blah, without any association with any editors whatsoever (because I simply refused to talk to them), they turned around and *printed* it terribly! I did everything myself, so that the very last bastion that Marvel Comics could find was, 'Hey! Let's print it like @#$%!' And the thing came out looking like a @#$% vaudeville poster instead of having all of the subtle colors I gave it. So it's been a pretty frustrating quarter of a century here. But here's *Storyteller*: the first time I'm doing it all myself. Nobody's going to stop me."

I asked Schutz what kind of pressure that put on Dark Horse. She laughed, "I was *worried*! Barry is a tremendous perfectionist, as I am, but this is *his comic book*. It's one that he's been waiting a long time to do and to do properly. Frankly, the day that the first issue printed, it so happened that I wasn't working. I was worried that I'd just really have to get the hell out of Dodge. *[Laughter]* And then I thought, no, if there's gonna be a storm let's face it now, so I called Barry from home. In fact, he was effusive in his praise.

"That was very gratifying; a lot of us worked really hard on it here — which is not to say that there are not flaws — we can always do things better. Still, I'd like people to compare the look that we managed to achieve here with some previous publishers' attempts to capture Barry's art. I know that we did it better. Unfortunately, that didn't come cheap; getting that kind of reproduction quality — well, you have to pay for it."

Concerns over the $5 price are natural, especially for an appealing ongoing series with no discernible endpoint. But Schutz said orders have been strong despite this. "Reorders on the first issue have been very good. Initial orders were very good, particularly in light of the fact that it's a high-priced title due to the production format and so on. Critical response has also been very good."

The format has been an even bigger point of contention among those on both sides of the comics-shop cash register: It doesn't fit in a retailer's pocket display and it doesn't fit in a collector's bag or box.

On CompuServe Eric Dacos wrote:

It's been a fun ride so far. Now if only my [local comics] shop would start carrying over-sized bags, everything would be great.

Schutz said, "We chose the same format in which we presented Geof Darrow's work in *The Big Guy and Rusty the Boy Robot* and *Hard Boiled*. The reason being, of course, that we wanted to showcase Barry's work as best as possible. Barry does such fine-line, detailed stuff that shrinking it down even more to comic-book size from the original art size: Well, the more you shrink, the more you lose. That 9" x 12 1/2" format seems to be a better showcase for the kind of art that he does."

She paused for a moment, then laughed and added, "I can understand that, yeah, it doesn't fit the comic-book racks, it doesn't fit your comic-book boxes — well, get over it!"

On-line, J. K. Carrier concurred with Schutz's philosophy:

I'm really starting to like [oversized comics]. Three of the best-looking packages this year were *BWS: Storyteller*, Chris Ware's *Acme Novelty Library*, and Paul Pope's *Buzz Buzz*. They're big and substantial — they command attention. I feel like I'm actually getting something for my money, instead of some flimsy throwaway pamphlet with more ads than story. I think trade paperbacks and oversize mags are the wave of the future. This is the sort of package that can get into bookstores, that might attract the attention of non-comics readers. Comics need to get over their inferiority complex. The best artists in this medium *deserve* a nice package to showcase their work. Wouldn't it be great to see, for instance, the best of Kirby in a format like this?

On America Online Lee Drake wrote:

I love the format of *Storyteller*. Sure, storing the oversized issue is a bit of a problem, but it's well worth it to see his art in such a large format. The amount of detail in his artwork is astounding, so not having it compacted into the normal comic-book format is a nice touch. I'm definitely going to be back for the next issue. It's such a nice feeling to know that monthly doses of good, solid Windsor-Smith material are here once more!

CBG Price Guide writer Cliff Biggers added:

There aren't too many artists whose work can stand up to larger reproduction. In the case of Barry Windsor-Smith's work, though, the larger art lets me more fully appreciate the fine detail. I wish that they'd print it even larger still!

Windsor-Smith told me that he finds such praise immensely rewarding. Still, he realizes the risk he's taking.

"I'm doing my best to finally walk that thin line and get to the other side, like someone on a tightrope," he said. "I don't want to fall — but if I fall, I fall. I so *want* to get to the other side, however. I want to produce a comic book that adults are not embarrassed to mention that they pick up. Big stuff, you know? I'm asking for trouble all the way down the line."

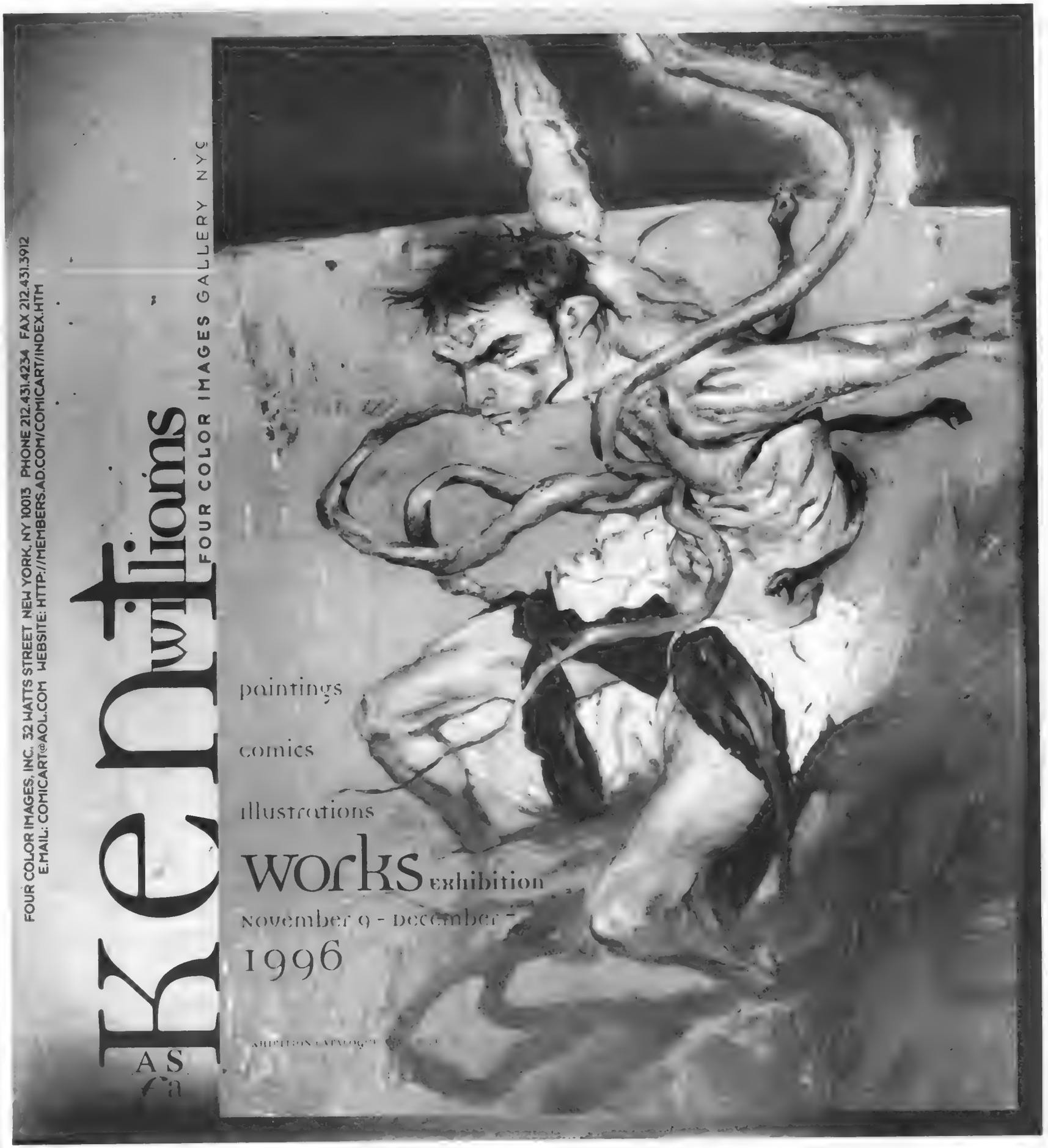
FOUR COLOR IMAGES, INC. 32 WATTS STREET NEW YORK, NY 10013 PHONE 212.431.4234 FAX 212.431.3912
E.MAIL: COMICART@AOL.COM WEBSITE: HTTP://MEMBERS.AD.COM/COMICART/INDEX.HTM
FOUR COLOR IMAGES GALLERY NYC
williams
paintings
comics
illustrations
works exhibition
November 9 - December
1996

4 Center St.
Wallingford, CT 06492
Phone: 203-265-3466
Hours: 10:00-6:00 p.m. EST

SHOWCASE NEW ENGLAND

TERMS: Credit cards (MC & VISA), Money Orders get next day turn-around. Checks must clear if we don't know you. Books will be sent on approval to customers with an established track record with us.

GUARANTEE: Unconditional 7 Day Return - We absorb all costs.

CBG Customer Service Award - 1996

ACCREDITATION

CBG Customer Service Award 1994, 1995, 1996 • Member AACBC Authenticity, Certification & Grading Committee: Christie's 1994, Sotheby's 1995 • Senior Adviser to Overstreet Annual Price Guide 1995, 1996.

Abbreviations
(TW) Twilight
(MO) Mohawk
(B) Bethlehem
(WC) Windy City
(MH) Mile High
(D) Denver
(PA) Pennsylvania
(AL) Allentown
(LA) Larson
(WM) White Mountain
(OS) Overstreet
(KC) Kansas City
(LR) Light Restoration
(MR) Moderate Restoration
(ER) Extensive Restoration
(AR) Amateur Restoration
(XE) Essoe Restoration
(C) Cicconi Restoration
(W) Wilson Restoration
(CP) Cleaned & Pressed
(CT) Color Touch
(POBC) Piece out of back cover
(POFC) Piece out of front cover
(TP) Tape
(TR) Trimmed
(NOC) Name on cover
(TS) Tear Seal

ACTION COMICS
19 F/F+ . $2,000.00
20 F/VF (LR) 1,500.00
30 VF+ (TS) 900.00
35 VG 200.00
39 VG/VG+ 240.00
42 G/VG 235.00
46 VF (CP) .. 575.00
61 F+ 250.00
61 FR/G 50.00
74 VG/F 135.00
79 VG 110.00
82 VG/VG+ 115.00
94 VF 500.00
103 VF/VF+ 550.00
103 VG 90.00
125 VG 85.00
146 G+ 55.00
160 VG 80.00
182 G 36.00
186 VG 75.00
187 VG 75.00
192 VG+ 90.00
193 VG+ 90.00
195 VG 75.00
196 VG 75.00
213 VG/F 90.00
252 VF+87 ..... 1,800.00
267 VF 275.00
267 VG 175.00
268 VG+ 18.00

ADVENTURE COMICS
33 VF-..... 1,400.00
44 VG (TS, CT) 900.00
48 F/VF (MR, KE) 4,500.00
48 F/F+ . 11,000.00
49 F++ ... 1,300.00
51 VF-..... 2,300.00
53 VF+ 2,000.00
53 VF- (TS).. 800.00
54 VG (TP) .. 400.00
55 F/F+ 750.00
56 F/VF 1,000.00
56 VG+ 400.00
57 VF++ . 1,800.00
57 VG+ 400.00
58 F- 500.00
60 F/F+ ... 1,000.00
60 VG (TS) .. 475.00
61 G/VG ... 2,200.00
64 F/F+ 750.00
71 VG/VG+ (TP) 375.00
86 F/VF 450.00
86 VF-..... 550.00
96 F..... 250.00
104 VG 200.00
104 VG+ 200.00
126 VG/F..... 125.00
132 VG+ 110.00
140 VG+ 135.00
201 VG+ 95.00
202 VG 75.00
203 VG+ 90.00
204 VG+ 90.00
206 VG/F..... 100.00
207 F+..... 145.00
220 VG+ 60.00
221 VG/F..... 65.00
228 F/VF 85.00
231 F+..... 85.00
241 F- 55.00
243 F+..... 85.00
247 VF80. 2,500.00
253 VG+ 55.00
256 VG/VG+ 150.00
262 VF- 60.00
265 VF 75.00
267 VF- 450.00
269 F/VF.....100.00
271 VG+ 50.00
275 F/VF.....110.00
278 VG+ 18.00
281 VF- 45.00
289 NM92 ...135.00
289 VF- 40.00
290 VG 40.00
293 F 39.00
298 VG 10.00
300 VF 275.00
301 VG 30.00
303 VG+ 20.00
304 VF 60.00
310 F+.....35.00
311 VG+ 17.00
312 F+.....27.00
313 F+.....27.00
314 F 22.00
315 VF 40.00
316 VF 40.00
317 VG/F 18.00
317 VG/VG+ ..10.00
319 F/VF.....32.00
322 F-.....7.00
322 VF 35.00
323 F/VF.....25.00
324 VF 35.00
328 F+.....20.00
329 VF+.....40.00
351 VF 12.00
354 VF+.....12.00
358 VF+.....12.00
372 VF+.....10.00
374 VF+.....10.00
375 VF+.....10.00

ADVENTURE INTO MYSTERY
8 NM92 (WM) 210.00

ADVENTURE INTO THE UNKNOWN
13 VG.....36.00
14 NM+ (WM) 375.00
18 NM (WM) 375.00
20 NM+ (WM) 375.00
59 VG+ 45.00

ADVENTURES OF BOB HOPE
16 VG+ 30.00

ADVENTURES OF THE JAGUAR
1 F/VF.....75.00

AIR ACE VOL. 2
6 PR/FR 5.00

AIR FIGHTERS
1 VG/VG+ 375.00

AIRBOY VOL. 4
7 F 60.00

ALL AMERICAN COMIC
16 F+ (MR) 17,000.00
21 VG/F 1,000.00
24 VG.....500.00
26 FR/G 225.00
40 F/VF.....600.00
49 F/VF.....450.00
49 VF 550.00
53 VF/NM (CP) 350.00
55 VF 450.00
62 VF+.....550.00
63 VF+ D-COPY 550.00
65 VF/NM 600.00
66 VF+ D-COPY 550.00
68 VF 400.00
71 VF+ 400.00
72 F/VF 300.00
73 VF+ 400.00
73 VG..... 90.00
75 VF 350.00
76 VF/NM 500.00
80 VF/NM 500.00
81 VF+ 400.00
87 VF 350.00

ALL AMERICAN MEN OF WAR
43 VG+ 25.00
50 VG..... 20.00
61 VG/F 17.00
63 VG+ 20.00
69 VG..... 15.00
71 VG+ 17.00
72 VG/VG+ 15.00
74 VG+ 17.00
75 VG+ 17.00
81 VG/VG+ 14.00
90 F 13.00
94 VG/F 10.00
97 VG..... 8.00
98 VF+87 ..... 30.00
99 VF86 ..... 30.00
104 VF80 ..... 25.00
105 VF80 ..... 15.00
107 VF 17.00
107 VF86 ..... 20.00
108 NM- 25.00

ALL FLASH
1 F-.....3,000.00
3 VF/NM ... 1,800.00
9 G.....80.00
10 VG+ 225.00
14 F+ 375.00
17 VF+ 500.00
21 VG.....90.00

ALL FUNNY
8 VG.....20.00

ALL NEW COMICS
1 G/VG.....350.00
11 G+ 75.00

ALL STAR COMICS
2 VG..... 900.00
3 F (MR, W) 6,000.00
3 F/VF 25,000.00
3 G/VG.....3,500.00
3 VG+ (MR) 3,700.00
4 VG/VG+ 1,000.00
5 F+ (LR) 1,400.00
5 VG/F..... 1,000.00
6 G.....300.00
6 VG- 400.00
7 VG- 575.00
11 NM.....3,500.00
11 VG+ 550.00
12 F+ 1,100.00
13 F+ 1,000.00
16 F/F+.....625.00
18 VF+88 D-COPY 2,100.00
20 VG.....285.00
23 VG/VG+.. 325.00
24 VG+50... 375.00
26 F/F+..... 500.00
26 NM..... 2,000.00
29 VF+89 .....1,200.00
30 VF82 ... 1,000.00
30 VG+..... 265.00
31 F-..... 325.00
31 VG48 .... 245.00
32 VF78..... 600.00
33 VF82... 3,000.00
35 FN68 ..... 360.00
35 VF++ 1,150.00
38 F++ 750.00
43 VF/VF+ 1,000.00
43 VG+..... 225.00
57 VG/F..... 600.00

ALL TOP
17 F+ 300.00

ALL WINNERS
2 VG/VG+ ... 700.00
3 VF/NM (CT) 2,400.00

ALL WINNERS VOL #2
1 VF..... 1,500.00

ALLEY OOP
15 F/VF 60.00
16 VG/F..... 35.00
17 VF..... 95.00

AMAZING ADULT FANTASY
7 VG- 95.00
7 VG/F..... 150.00
8 PR/FR 20.00
9 G 45.00
10 VG 95.00
10 VG+..... 125.00
11 VG+..... 125.00
12 G/VG 70.00
14 VG/VG+ . 115.00

AMAZING ADVENTURES
1 VG 245.00
2 VG 110.00
2 VG+..... 130.00
3 VG- 75.00
4 G 45.00
5 G+ 65.00
5 VG- 85.00
6 VG 90.00
6 VG- 85.00

AMAZING FANTASY
15 NM- .. 30,000.00
15 VF (MR, W) 2,700.00

AMAZING MAN COMICS
8 G/VG 225.00

AMAZING MYSTERY FUNNIES
8 VG 250.00

AMAZING SPIDER-MAN
1 F-..... 2,700.00
1 G/VG 1,000.00
1 VF+87 ..... 13,500.00
1 VG 1,950.00
1 VG+ (TR) 1,500.00
1 VG/VG+ 2,200.00
2 VF+ 3,500.00
2 VF-..... 1,300.00
2 VG/F..... 600.00
2 VG/VG+ ... 500.00
3 F..... 550.00
3 F+ 750.00
3 FR 90.00
3 NM93 ... 3,500.00
3 VG 300.00
4 F+ 650.00
4 VG 250.00
4 VG+ 315.00
4 VG/F 350.00
5 F+ 450.00
5 F/F+ 425.00
5 F/VF 600.00
5 F60 .....375.00
5 VG+ 275.00
5 VG+ (CT) ..250.00
5 VG/VG+ 250.00
6 F 350.00
6 F+ 475.00
6 F/VF.....425.00
6 F/VF (CT)...425.00
6 VG 235.00
6 VG- 200.00
6 VG/F 275.00
7 F 235.00
7 VG 145.00
7 VG+ 175.00
8 F 235.00
8 F+ 225.00
8 F- 190.00
8 VF 500.00
8 VF+ 700.00
8 VF+87 ....700.00
9 F+ 350.00
9 F55 .....250.00
9 VF+89 .....900.00
9 VF/VF+85 .....700.00
9 VF85 .....700.00
10 F 200.00
10 F+ 225.00
10 F/VF.....250.00
10 VF+ 700.00
10 VF/NM90 .....800.00
10 VG+ 135.00
10 VG/VG+ ..110.00
11 F 150.00
11 F+ 135.00
11 VF+ (CT).150.00
12 F+ 150.00
12 F/VF 200.00
12 VF 275.00
12 VF/VF+86 .....350.00
12 VG 80.00
13 F+ 225.00
13 F- (CT) 135.00
13 VG- 95.00
14 F+ 475.00
14 F+70 .....475.00
14 G 140.00
14 VF/VF+ ...875.00
14 VF85 ...1,000.00
14 VG 220.00
14 VG- 200.00
15 F 150.00
15 F/VF.....200.00
15 VF- 225.00
15 VG 80.00
16 F 120.00
16 VG+ 100.00
17 F/VF.....250.00
17 G+ 75.00
17 NM92 .....750.00
17 VG+ 150.00
17 VG- 85.00
17 VG/VG+ ..110.00
18 F 120.00
18 F+ 160.00
18 F/VF75.....200.00
18 NM91 .....400.00
18 VF84 .....275.00
19 F+ 130.00
19 VF 225.00
19 VF-87 .....300.00
19 VF+89.....325.00
19 VF/NM 350.00
19 VF/NM 90 .....350.00
20 F 115.00
20 NM93 .....550.00
20 VF/NM90 .....450.00
20 VF84 .....275.00
20 VG/F 85.00
21 VF 150.00
21 VF- 100.00
22 F 60.00
22 F+ 85.00
22 F+ (CT) 80.00
22 VF 160.00
22 VF- 90.00
22 VG+ 50.00
23 F 110.00
23 F+ 135.00
23 VF- 160.00
23 VG+ 75.00
24 F 60.00
24 F+ 80.00
24 VF 135.00
24 VF- 85.00
25 F+ 100.00
25 VF+87 ...185.00
25 VF- 130.00
25 VF80 .....175.00
26 F 75.00
26 F/VF 130.00
26 VF/NM90 .....230.00
27 F+ 90.00
27 F/VF75 ...115.00
28 F- 100.00
28 VF+86 ...300.00
28 VF+89 ...400.00
29 F/VF 90.00
29 VF-77 .....100.00
29 VF80 .....120.00
30 VF+87 ...135.00
30 VF83 .....110.00
31 F+ 50.00
31 VF+ 125.00
31 VF- 75.00
33 VF 125.00
35 VG+ 30.00
36 F/VF 60.00
36 NM90.....160.00
36 VF 125.00
37 NM-.....150.00
37 VF/NM 150.00
38 F+ 45.00
38 VF+ 125.00
38 VF/NM90 .....150.00
38 VF82 .....115.00
38 VF84 .....125.00
39 F 60.00
39 F/VF 80.00
39 NM92.....275.00
39 VF+87 ...175.00
39 VF/NM 200.00
40 F+ 125.00
40 NM-.....325.00
40 VF/NM91 .....300.00
44 VF/NM 80.00
45 VF+ 60.00
46 NM-.....100.00
46 VF 50.00
47 VF 50.00
47 VF+ 55.00
47 VF/NM 80.00
47 VG+ 20.00
48 NM-.....100.00
48 VF 50.00
49 NM-.....100.00
49 VF+ 60.00
49 VF/NM 80.00
50 VF 200.00
51 NM93.....150.00
53 VF+ 45.00
54 VF+ 45.00
54 VF/NM 50.00
55 VF 40.00
56 VF 40.00
56 VF+ 45.00
57 VF 40.00
57 VF+ 45.00
59 VF 40.00
59 VF/NM 50.00
61 VF..... 40.00
61 VF+ 45.00
62 VF+ 45.00
62 VF-..... 30.00
64 NM- 55.00
64 VF..... 40.00
64 VF+ 45.00
65 VF/NM..... 50.00
67 NM- 55.00
67 VF+ 45.00
68 NM- 55.00
68 VF+ 45.00
68 VF/NM..... 50.00
70 VF..... 40.00
70 VF+ 45.00
73 VF..... 40.00
73 VF+ 45.00
74 VF+ 40.00
75 NM 55.00
75 VF+ 40.00
76 VF+ 40.00
76 VF/NM..... 45.00
78 VF/NM..... 45.00
78 VF/VF+ 40.00
79 NM93 ..... 55.00
81 NM- 50.00
82 NM- 50.00
83 VF/NM..... 45.00
84 NM- 50.00
85 VF+ 40.00
87 VF+ 40.00
88 NM- 50.00
88 VF..... 35.00
89 NM- 50.00
89 VF..... 35.00
89 VF+ 40.00
90 VF+ 40.00
91 NM 55.00
91 VF+ 40.00
91 VF/NM..... 45.00
92 VF/NM..... 45.00
95 VF+ 40.00
96 VF+ 60.00
96 VF/NM..... 75.00
97 NM- 95.00
97 VF-..... 35.00
98 VF+ 60.00
99 VF+ 40.00
99 VF/NM..... 45.00
100 VF..... 95.00
100 VF-..... 75.00
101 VF..... 115.00
101 VF+ 125.00
101 VF-..... 95.00
101 VF/NM.. 150.00
102 VF/NM.. 105.00
108 NM- 20.00
108 VF/NM.... 25.00
114 VF-..... 12.00
114 VF/NM.... 25.00
115 NM- 20.00
116 NM- 20.00
117 NM- 20.00
118 NM- 30.00
121 VF+ 90.00
127 NM 25.00
129 NM 300.00
129 VF+ 175.00
129 VG+ 75.00
158 NM 15.00
177 NM 20.00
1 G+..... 65.00
1 VF-..... 275.00
5 VF/NM..... 70.00

AMERICA'S BEST
1 F-..... 600.00
15 NM+ (MH) 1,200.00
17 NM+ (MH) 1,200.00
31 VF/NM.... 400.00

AMERICAN LIBRARY
2 VG 45.00

ANNIE OAKLEY
1 NM (MH)...925.00

APACHE KID
4 FN/VF 30.00
5 VF- 32.00
6 VF- 24.00
7 FN+ 20.00
8 G/VG 7.00
9 F+.....22.00

APPROVED COMICS
2 VG/F 30.00

AQUAMAN
2 VF81.....175.00
18 F+.....25.00
24 VF.....30.00
30 VF+.....35.00
38 NM 45.00
40 VF/NM 40.00

ARCHIE
30 VG+ 100.00

ARCHIE'S ANNUAL
2 VF- 300.00

ARCHIE'S JOKE BOOK
18 F+.....85.00

ARCHIE'S RIVAL REGGIE
1 G+ 100.00

ARIZONA KID
2 FN/VF 34.00
3 FN/VF 34.00
4 FN/VF 34.00

ASTONISHING
33 VG+ 28.00
37 VG+ 25.00
43 F 35.00
44 VG/F 30.00
48 F 35.00
61 F 35.00
61 VG 10.00

ATOM
1 G+ 125.00
1 G/VG 165.00
1 VF+87 .....600.00
1 VG+ 225.00
4 VF+ 110.00
5 F 50.00
5 NM/M (WM) 420.00
6 F/VF.....50.00
6 VF.....60.00
8 VF.....65.00
17 VF+ 35.00

ATOM & HAWKMAN
41 VF/NM 28.00

AUTHENTIC POLICE CASES
25 VF.....125.00

AVENGER (ME)
3 VG+ 50.00

AVENGERS
1 F+.....800.00
1 VF83.....1,500.00
1 VG.....375.00
1 VG+ 400.00
2 F+.....235.00
2 VG+ 150.00
2 VG/F 175.00
3 VF++89 ...400.00
3 VF82.....300.00
3 VG+ 100.00
4 F 350.00
4 F+ 425.00
4 VF+ (LR) ..375.00
4 VF+88 .. 1,100.00
4 VG/F 350.00
5 F+ 110.00
5 F/VF.....135.00
6 NM93.....350.00
6 VF- 95.00
6 VG.....44.00
7 VF/NM 90 .165.00
7 VG.....40.00
8 VG+ 55.00
9 F 70.00
9 VF84 .....145.00
10 VF+ 150.00
10 VF84 .....110.00
10 VG+ 50.00
10 VG/VG+ 37.00
11 NM92 .....275.00
11 NM93.....325.00
11 VF-..... 115.00
11 VF/NM89 .....175.00
12 F+ 35.00
12 VF/NM 100.00
13 F+ 35.00
14 F+ 35.00
14 VF+ 85.00
14 VF/NM 100.00
15 F+ 35.00
15 VF/NM 100.00
15 VF85 .....80.00
17 VF 60.00
18 VF 50.00
18 VF/NM 75.00
19 VF 50.00
20 VF+ 40.00
24 NM.....50.00
30 VF/NM 37.00
31 VF+ 20.00
32 VF+ 20.00
38 NM-.....30.00
41 VF+ 15.00
43 NM-.....23.00
44 NM.....25.00
45 VF+ 15.00
57 NM.....110.00
60 NM-.....20.00
61 VF/NM 20.00
63 VF/NM 20.00
66 NM-.....25.00
68 NM.....25.00
76 NM-.....13.00
87 VF/NM 35.00
95 VF 20.00
96 VF 20.00
97 VF 10.00
98 VF 18.00

AVENGERS ANNUAL
1 VF/NM 70.00

BAFFLING MYSTERIES
5 VG/F 70.00
8 VG/F 38.00
8 VG/F 38.00
10 VG/F 38.00
11 VG+ 35.00
12 VG/F 38.00
13 F/VF.....60.00
18 VF 90.00
21 VG/VG+ 36.00
26 F+ 40.00

BANNER
3 G/VG.....175.00

BATMAN
1 F (MR) 11,000.00
1 F (MR) 11,000.00
1 VG/F 8,500.00
2 F+ (LR) 2,400.00
3 F/F+ 2,700.00

4 Center St.
Wallingford, CT 06492
Phone: 203-265-3466
Hours: 10:00-6:00 p.m. EST

SHOWCASE NEW ENGLAND

TERMS: Credit cards (MC & VISA), Money Orders get next day turn-around. Checks must clear if we don't know you. Books will be sent on approval to customers with an established track record with us.

GUARANTEE: Unconditional 7 Day Return - We absorb all costs.

CBG Customer Service Award - 1996

ACCREDITATION

CBG Customer Service Award 1994, 1995, 1996 • Member AACBC Authenticity, Certification & Grading Committee: Christie's 1994, Sotheby's 1995 • Senior Adviser to Overstreet Annual Price Guide 1995, 1996.

3 VF+ 5,500.00
4 VG/F (CT) 1,350.00
5 F/VF 2,800.00
5 G/G+ 600.00
6 VF- 2,800.00
7 G 375.00
7 VF+ (CP) 2,200.00
7 VG- 1,000.00
8 FR/G 275.00
10 F++ (TW) 1,300.00
12 G 240.00
12 VG 375.00
13 F- (NOC). 625.00
13 FR/G 200.00
13 VF+ 2,800.00
14 G (TS) 255.00
14 VF (LR)... 900.00
15 VG 470.00
16 G 400.00
17 FR/G 125.00
17 VG 300.00
23 VF/NM 2,500.00
24 VF/NM 1,400.00
24 VG+ 300.00
25 VF/NM 2,700.00
25 VG/F..... 450.00
30 G 120.00
30 VG 235.00
31 G+ 135.00
31 VF..... 600.00
32 G+ 130.00
33 VG/F..... 285.00
35 VF82..... 700.00
36 F+ 325.00
36 VG/VG+ 185.00
40 VG 230.00
40 VG+ 285.00
42 VG 200.00
43 VG 165.00
48 F+ 385.00
48 G 82.00
50 VF-..... 550.00
51 VG- 160.00
54 VG+ 170.00
55 VF+.... 1,100.00
60 G/VG 135.00
68 F++ 375.00
68 G 60.00
71 G/VG 82.00
72 VG (TP).. 110.00
73 G/VG (TP) 135.00
78 G+ 100.00
92 VF+87... 550.00
97 F+ 175.00
98 F/VF 225.00
102 VG 80.00
104 F+ 140.00
104 VG 80.00
105 VG/VG+ 135.00
106 VF85.... 385.00
112 F+ (CT) 100.00
113 VG+ 65.00
117 VG+ 75.00
120 VG+ 75.00
125 VG- 30.00
126 VG+ 50.00
127 F+70... 110.00
131 VF80.... 100.00
133 VG+ 35.00
137 VG 25.00
138 VF75..... 80.00
138 VG/F..... 35.00
142 VF..... 60.00
145 VF78..... 95.00
146 VF76..... 50.00
148 VF+ (C.T.) 100.00
148 VF/NM.. 160.00
149 VF78..... 55.00
150 VF/NM.. 110.00
151 VF+ 75.00
151 VF+89. 100.00
152 NM90 .. 125.00
157 VF/NM 80.00
157 VG/VG+ ..20.00
158 VF/NM 80.00
162 VG/F 20.00
166 VF+..... 70.00
168 VF/NM 80.00
170 VF+..... 70.00
187 VF+..... 60.00
200 F+..... 70.00
200 VF/NM ..175.00
234 VF 80.00
251 VF+..... 35.00
255 VF/NM 25.00
260 VF/NM 40.00
265 NM/M 10.00

BATMAN ANNUAL
1 VG..... 100.00
1 VG+ 135.00
2 VG+ 60.00

BATTLE
38 VG..... 10.00
43 VG..... 8.00
45 F+..... 15.00

BATTLE ACTION
2 G/VG..... 20.00
11 FR/G..... 5.00

BATTLE FRONT
5 G+..... 14.00
13 VG..... 10.00
36 F+..... 15.00
36 VG..... 10.00
45 VG-..... 8.00

BEST OF THE WEST
11 F+..... 45.00
12 F 34.00

BEWARE
8 VG+ 50.00

BEWARE THE CREEPER
1 F+..... 20.00
1 NM-..... 50.00
3 VF+..... 25.00
5 F+..... 15.00

BEWARE! TERROR TALES
1 VG/F 90.00

BEYOND (THE)
1 VG/F 75.00
4 VF 70.00
10 F+..... 45.00
11 VF 60.00
12 VG/F 25.00
13 VF+..... 75.00
14 VG+ 22.00
29 F+..... 35.00
30 VG+ 20.00

BIG ALL AMERICAN
1 VF-..... 7,000.00
1 VG/F 2,500.00

BIG TOWN
21 F+..... 35.00

BILL BARNES AMERICA'S AIR ACE
4 VG..... 55.00

BLACK DIAMOND WESTERN
9 FN..... 34.00

BLACK MAGIC
21 VF-..... 75.00
32 VG/F 30.00
33 VG+ 25.00

BLACK MAGIC VOL. 1
4 VG/F 85.00
5 F..... 95.00
6 VG/F 85.00

BLACK MAGIC VOL. 2
5 VG/F 65.00
7 VG+ 60.00

BLACK MAGIC VOL. 3
2 F+ 65.00

BLACK MAGIC VOL. 4
2 VG+ 45.00

BLACK PHANTOM
1 F+ 125.00

BLACK RIDER
12 FN..... 36.00
15 VF-..... 48.00
24 VG..... 20.00

BLACK TERROR
13 F/F+..... 120.00
13 VG..... 70.00
16 G+..... 50.00

BLACKHAWK
72 VG+ 50.00
78 F+ 80.00
79 F/VF 90.00
83 F+ 70.00
86 VG/F 50.00
136 F 21.00
140 F+ 27.00
146 VG/F 12.00
156 F- 13.00

BLONDE PHANTOM
21 VG..... 120.00

BLUE BEETLE
2 G..... 110.00
8 NM (MH) 1,300.00
18 VF/NM (PA) 485.00
22 VF/NM (PA) 350.00
23 VF/NM (PA) 350.00

BLUE BOLT VOL. 5
1 VG+ 10.00
2 G/VG..... 7.00
2 VG+ 10.00
7 F+ 15.00

BLUE BOLT VOL. 6
1 VF 20.00
5 VF+ 24.00
7 VF+ 24.00
8 VF+ 24.00
9 VF+ 24.00

BLUE BOLT VOL. 7
3 VF+ 24.00
4 VF 18.00
10 VF 18.00

BLUE BOLT VOL. 8
2 VF 16.00
6 VF+ 22.00
9 F/VF 12.00

BLUE RIBBON COMICS
5 VG/F 115.00
7 VG+ 125.00
9 VG+ 575.00

BOY COMICS
1 NM+ (MH) 6,300.00
25 GD 16.00
28 GD 16.00
35 G 13.00
36 F+ 48.00
36 F/GD 8.00
42 VG+ 25.00
45 F++ 40.00
47 VG 15.00
51 VG/F 20.00
52 GD+ 10.00
54 G/VG 12.00
55 G/VG 12.00
56 VG 16.00
72 G+ 13.00
109 VG/F 10.00

BOY COMMANDOS
1 F..... 975.00
3 G..... 80.00
7 VG+..... 100.00
9 G..... 40.00
9 VG/F..... 120.00
13 VG/F..... 60.00
17 F..... 85.00
20 VG/F..... 65.00
21 G+ 30.00
23 VG/F..... 50.00
26 VG 40.00
33 VG- 30.00
35 F..... 75.00

BRAVE AND THE BOLD
28 F/VF (CP, TS) 1,000.00
28 G/VG 475.00
28 VG/F..... 850.00
29 FR/GD 100.00
30 GD 100.00
34 F..... 495.00
34 VF75..... 725.00
34 VG 240.00
34 VG+..... 375.00
35 F/VF 275.00
35 NM-91 ... 500.00
35 VF+ 400.00
35 VF84..... 375.00
35 VG/F..... 150.00
36 VG+..... 120.00
38 VF..... 150.00
39 VF+ 175.00
40 VF+..... 110.00
42 VF83..... 250.00
43 VF- (WM) 325.00
43 VF76..... 165.00
44 F..... 55.00
57 VF-..... 65.00
57 VF/VF+ 95.00
58 F+ 22.00
58 VF..... 45.00
59 VF+ 70.00
103 NM- 6.00

BRUCE GENTRY
2 F/VF..... 150.00

BULLETMAN
1 VF/NM... 2,500.00

BUZ SAWYER
3 F+ 40.00

CAMERA COMICS
5 GD+ 8.00

CAPTAIN AMERICA
1 F- (MR) 17,000.00
1 VG/F (ER, W) 9,500.00
1 VG/F (TR, MR, K) 8,500.00
2 G/VG 1,500.00
2 VF (CP) 6,000.00
2 VF+ 12,000.00
2 VF+ (LR) 7,000.00
3 VG/VG+ 2,000.00
4 F..... 1,600.00
4 VF (MR). 1,500.00
4 VF+ (CP) 2,500.00
5 VF 3,500.00
6 F/F+ 1,350.00
6 VG..... 800.00
7 VF/NM (CHICA) 6,000.00
8 F/VF..... 1,800.00
8 VF 2,200.00
8 VF+ (LR, KE) 1,650.00
9 VF-..... 2,000.00
10 VG/VG+ ..950.00
11 G/VG..... 500.00
11 VF 1,800.00
12 G..... 325.00
12 VG/F 800.00
14 VF/NM (CP, TS) 1,500.00
15 F/VF..... 1,600.00
17 F/VF..... 1,500.00
17 VG 475.00
18 F/VF..... 1,000.00
19 F/F+ 750.00
21 F+ (LR)... 550.00
21 VG 350.00
22 F+..... 750.00
28 G/VG..... 350.00
30 VF/NM 2,500.00
40 F (MR) 375.00
43 F/VF..... 700.00
44 F+..... 600.00
48 VG+ 350.00
54 VG..... 235.00
55 VG+ 325.00
57 F+..... 575.00
58 F+..... 550.00
59 VG+ 600.00
60 VF 850.00
64 VF/VF+ ...900.00
65 VF- 800.00
77 VG..... 275.00
78 VG..... 275.00
100 F+..... 125.00
100 F/VF..... 150.00
100 NM-..... 325.00
100 VF+..... 250.00
100 VF-..... 160.00
100 VF/NM ..300.00
101 VF+..... 30.00
102 NM-..... 40.00
103 NM 50.00
104 F+..... 30.00
104 VF/NM 40.00
105 NM..... 50.00
105 NM-..... 40.00
105 VF 15.00
106 F+..... 15.00
106 VF/NM 35.00
107 F+..... 15.00
107 NM..... 50.00
107 VF/NM 35.00
108 NM..... 50.00
108 NM-..... 40.00
109 VF/NM 50.00
110 NM..... 75.00
110 VF 40.00
111 NM-..... 60.00
111 VF+..... 45.00
111 VF/NM 55.00
112 VF/NM 30.00
113 NM-..... 60.00
118 NM-..... 20.00
121 NM..... 12.00
123 NM..... 12.00
124 NM..... 12.00
125 NM-..... 10.00
126 VF+..... 7.00
127 NM..... 12.00
128 NM..... 12.00
129 NM..... 12.00
130 NM..... 12.00
130 NM-..... 10.00
131 VF/NM 9.00
132 NM..... 12.00
132 VF+..... 8.00
133 NM..... 12.00
134 NM..... 12.00
135 NM..... 12.00
136 NM..... 12.00
136 NM-..... 10.00
241 VF/NM 20.00

CAPTAIN AMERICA'S WEIRD TALES
75 (WM)... 3,000.00

CAPTAIN ATOM
88 NM-..... 35.00

CAPTAIN MARVEL
1 VF+ 85.00
2 NM-..... 30.00
3 NM/M 30.00

CAPTAIN MARVEL (MARVEL)
1 VF 70.00
1 VF/NM 100.00
3 VF+ 18.00
25 F..... 10.00
25 VF+ 25.00
16 VF+ 25.00
27 VF+ 20.00
28 VF+ 20.00
30 NM-..... 10.00
31 NM-..... 15.00
32 VF+ 15.00
33 VF+ 25.00

CAPTAIN MARVEL ADVENTURES
3 VG+ 500.00
4 VG+ 340.00
5 VG+ 250.00
7 VG+ 200.00
10 VG+ 200.00
13 F..... 200.00
78 VG+ 55.00

CAPTAIN MARVEL JR
28 VF/NM (D COP) 300.00
35 VF-..... 75.00
36 F-..... 40.00
38 F+ 65.00
48 F+ 46.00

CAPTAIN MARVEL STORY BOOK
4 VG..... 70.00

CATMAN
2 (MH)..... 3,600.00
4 (MH)..... 2,550.00
5 (MH)..... 2,275.00
6 (MH)..... 2,275.00
10 (MH).... 1,850.00
11 (MH).... 1,850.00
18 (MH).... 1,735.00
19 (MH).... 2,200.00
21 (MH).... 1,575.00
23 (MH).... 1,575.00
26 (MH).... 1,400.00

CAVE GIRL
1 VG/VG+ 100.00

CHALLENGERS OF THE UNKNOWN
10 F/VF 110.00
13 VG..... 28.00

CHAMPION
2 F/VF 375.00

CLASSIC COMICS
21 VG..... 160.00
24 G- 25.00
25 VG..... 70.00
133 VG+ 3.00
133 VG/F 3.00

CLASSICS ILLUSTRATED
44 VG/F 145.00
46 VG+ 130.00
47 F..... 35.00
48 F+ 40.00

CLUE COMICS
7 VG 60.00

CLUE COMICS VOL. 1
10 F+ 175.00

COMBAT CASEY
27 VG/F..... 11.00

COMBAT KELLY
33 F..... 15.00
44 VG 20.00

COMIC CAVALCADE
1 VG/VG+. 1,800.00
2 VG/F..... 500.00
3 VG+..... 375.00
4 G+..... 170.00
6 G-..... 90.00
8 VG/VG+.... 200.00
9 VG+..... 225.00
10 VG/F..... 250.00
11 F/VF 325.00
14 VG/F..... 200.00
14 VG/VG+.. 160.00
15 VG+..... 190.00
16 F+ 325.00
17 VG/VG+.. 165.00
18 VG 150.00
19 VG 150.00
22 VG+..... 190.00
23 G 75.00
25 VG+..... 140.00
26 VG 110.00
27 VG 110.00
28 VG 110.00
29 G 75.00
41 F/VF 65.00

CONAN
1 NM- 225.00
1 VF..... 150.00
1 VF/NM..... 200.00
2 VF..... 60.00
2 VF/NM..... 85.00
3 VF..... 120.00
3 VF+ 135.00
3 VF/NM..... 150.00
4 VF/NM..... 60.00
5 VF/NM..... 75.00
6 VF/NM..... 50.00
7 VF/NM..... 50.00
8 VF/NM..... 50.00
9 NM/M..... 50.00
10 VF/NM..... 45.00
14 NM/M..... 55.00
15 NM 42.00

CONGO BILL
1 VG 150.00
7 F+ 250.00

CRIME DOES NOT PAY
50 VG 20.00
51 VG 17.00

CRIME MUST PAY THE PENALTY
2 VG 26.00

CRIME PATROL
10 F+ 185.00

CRIME SMASHER
1 G 40.00

CRIME SUPERSTORIES
22 VG 40.00

CRIMES BY WOMEN
1 F..... 350.00
1 F/VF 550.00
1 NM (MH)2,450.00

CROWN COMICS
18 VF.....60.00

DAREDEVIL
1 F+.....600.00
1 VG+ 385.00
1 VG/F 450.00
2 VG+ 135.00
3 G+ 40.00
4 VF- 150.00
4 F 115.00
4 VF- 150.00
4 VG 70.00
7 VG 60.00
8 F 30.00
8 VF+.....120.00
9 VF/NM 140.00
9 VG+ 20.00
10 F++ 40.00
10 NM 175.00
11 VG+ 12.00
13 F- 12.00
13 VF.....50.00
13 VF+88.....60.00
14 VF/NM90 ..65.00
15 F+ 20.00
15 VF+.....60.00
17 F+.....20.00
18 F++ 22.00
19 NM 70.00
21 VF/NM 35.00
28 NM 50.00
28 VF/NM 35.00
29 VF/NM 35.00
32 VF+.....20.00
50 NM- 22.00
52 NM- 25.00
78 NM- 10.00
118 VG+ 20.00
138 NM/M 12.00

DAREDEVIL (GLEASON)
12 VG/F 275.00
22 VG/VG+ 65.00
38 VG/VG+ 40.00
39 VG/F 46.00
45 VG+ 31.00
48 VG/F 35.00
50 VF.....75.00
51 F+.....45.00
52 VG/F 27.00
54 F- 30.00
54 VG+ 24.00
55 VG/F 27.00
63 VG 22.00
64 G/VG 16.00
66 F/VF 60.00
66 G/VG 16.00
81 G+ 12.00

DAREDEVIL BATTLES HITLER
1 F+ (CT, TR) 1,500.00

DARDEVIL FILE COPY
2 NM 3,500.00

DARING COMICS
10 F++ 375.00

DARING MYSTERY COMICS
1 VF+ (MR, TR) 3,000.00
7 VF+ 2,000.00

DARK MYSTERIES
1 VG-.....100.00

DETECTIVE COMICS
26 G+ 600.00
27 F+ (MR) 50,000.00
29 VG/FN (CP, TS) 9,000.00
30 VG/F (MR, W) 1,800.00
31 F+ (MR) 4,200.00
32 G/VG....2,000.00
33 F/VF (TW, TS) 13,000.00
33 FR/GD..3,500.00
34 F+ (MR, W) 1,800.00
35 F+ (MR) 2,800.00
35 VG/F 3,500.00
36 (ER).....1,200.00
38 F/VF (TW) 12,500.00
40 G.....600.00
42 F+ (TW) 1,000.00
42 G-.....175.00
43 VG.....340.00
44 VF (TW) 1,800.00
45 G/VG.....350.00
45 VG/F 775.00
46 VF (TW) 1,500.00
46 VG+ 450.00
47 FR/G 150.00
48 F+ 950.00
49 VG/VG+ ..350.00
55 VG+ 290.00
57 VG+ 285.00
58 G.....450.00
66 F++ 1,800.00
66 FR/G.....250.00
72 F/F+ 300.00
76 F/F+ 550.00
77 VG+ 220.00
77 VG/VG+ ..225.00
89 VF 625.00
92 VF+ 900.00
93 VG.....130.00
94 VG/F (CT) 135.00
95 VG+ 180.00
96 VF+ 700.00
99 VG+ 300.00
100 VG/VG+ 250.00
103 F+ 265.00
103 NM (TW) 1,200.00
107 G/VG.....100.00
118 VF 575.00
119 F/VF.....325.00
122 VF (LR) ..350.00
122 VG+ 300.00
123 VG+ 150.00
127 VG+ 160.00
134 F/VF.....325.00
138 VG/F 275.00
158 VG-.....120.00
160 VF+ 700.00
161 VF/NM (TW) 900.00
161 VG/F 135.00
166 VG/VG+ 135.00
171 VF+ ..1,000.00
175 G/VG.....100.00
202 F+70 ...215.00
225 G/VG.....475.00
236 VG.....75.00
238 VG+ 95.00
244 VG.....45.00
248 VG.....45.00
253 NM90...375.00
259 VG+ 60.00
265 NM-.....350.00
272 F+74 .....60.00
277 F+ 55.00
279 F+ 55.00
288 VF 75.00
308 VF+ 50.00
312 VG.....10.00
316 VF+ 50.00
326 NM-.....60.00
378 VF+ 20.00
381 VF/NM 20.00
383 VF+ 25.00

4 Center St.
Wallingford, CT 06492
Phone: 203-265-3466
Hours: 10:00-6:00 p.m. EST

SHOWCASE NEW ENGLAND

TERMS: Credit cards (MC & VISA), Money Orders get next day turn-around. Checks must clear if we don't know you. Books will be sent on approval to customers with an established track record with us.

GUARANTEE: Unconditional 7 Day Return - We absorb all costs.

CBG Customer Service Award - 1996

ACCREDITATION

CBG Customer Service Award 1994, 1995, 1996 • Member AACBC Authenticity, Certification & Grading Committee: Christie's 1994, Sotheby's 1995 • Senior Adviser to Overstreet Annual Price Guide 1995, 1996.

387 NM 45.00
387 VF/NM.... 50.00
402 VF..... 16.00
408 NM- 25.00

DICK COLE VOL. 1

4 VF+ 40.00
2 VF..... 37.00

DICK TRACY

8 VG+ 50.00

DICK TRACY MONTHLY

2 F+ 90.00
6 F..... 65.00
8 VG+ 50.00
16 VG+ 18.00

DOC SAVAGE

5 VG+ 140.00

DOCTOR SOLAR

3 NM 60.00
5 VF+ 50.00
6 VF..... 30.00
8 VF/NM..... 40.00
9 VF+ 35.00
16 VF+ 25.00

DOCTOR STRANGE

169 F+ 60.00
169 NM- 135.00
169 VF+89 ..... 100.00
169 VG+ 35.00
170 NM- 40.00
172 NM- 40.00
174 NM 42.00
174 NM/M..... 55.00
178 NM 34.00
179 VF+89... 30.00
180 NM 34.00
181 VF+ 30.00

DOLL MAN

9 F- 95.00
19 VG+ 60.00
20 VG+ 60.00

DONALD DUCK

32 F+ 20.00
39 F+ 20.00
41 VG/VG+ ... 10.00

DOOM PATROL

88 VF/NM..... 65.00

DURANGO KID

2 F/VF 130.00
25 VG+ 22.00
27 VG+ 22.00
29 F/VF 35.00
31 VG/F..... 24.00
32 VG+ 22.00

DYNAMIC COMICS

9 VG 100.00
18 VG- 50.00

EERIE COMICS

3 G/VG 75.00
5 VG 80.00

EIGHTY PAGE GIANT

1 VF/NM..... 375.00
1 VG 62.00
1 VG+ 75.00

ELLERY QUEEN

3 F/VF 135.00

EXCITING COMICS

9 VG (CT) . 1,000.00
33 VG+ 90.00
53 VF/VF+ .. 450.00

FAMOUS FUNNIES

136 VG 7.00
137 VG 7.00
143 FN+ 16.00
144 VG 7.00
217 VG 8.00

FANTASTIC COMICS

1 F/VF.....3,000.00
1 G..... 375.00
4 F+..... 850.00
5 VF 1,250.00
6 VF+..... 1,400.00
8 VF+..... 1,100.00
8 VG+ 265.00
12 VG/VG+ ..150.00

FANTASTIC FOUR

1 VF 10,000.00
1 VF+..... 13,500.00
2 F+70..... 1,200.00
2 VF/VF+86 ..... 2,200.00
2 VG-..... 475.00
2 VG/F 775.00
3 VG+ 475.00
3 VG/VG+ 450.00
4 F+..... 975.00
4 F/VF..... 1,200.00
4 G/VG 325.00
4 VG/F 575.00
5 VF+87...2,800.00
5 VG+ 600.00
5 VG/VG+ 500.00
6 F-..... 350.00
6 F/VF..... 425.00
6 VF 500.00
6 VG+ 325.00
7 F+..... 325.00
7 G+ 95.00
7 VF- 385.00
7 VG/VG+ 150.00
8 F 225.00
8 VG..... 135.00
8 VG+ 175.00
8 VG/VG+ 150.00
9 F+..... 325.00
9 G..... 65.00
9 G+ 80.00
9 VG..... 135.00
9 VG+ 165.00
10 F+..... 325.00
10 G..... 75.00
10 VG+ 165.00
10 VG/F 150.00
11 F 185.00
11 F+..... 285.00
11 F68 ..... 200.00
11 FR/GD..... 40.00
11 VG..... 130.00
11 VG+ 150.00
12 F 325.00
12 F/F+ 375.00
12 VG..... 200.00
13 FR 30.00
14 VG/F 100.00
15 F+..... 150.00
15 VG+ 70.00
16 F+..... 135.00
17 G..... 30.00
19 F 70.00
20 F/VF..... 165.00
20 VF- 180.00
20 VF85 ..... 275.00
21 F+..... 100.00
22 F+72..... 50.00
22 VG/F 40.00
24 F+..... 50.00
24 VF 85.00
25 F+..... 150.00
25 F60 ..... 110.00
25 VF85 ..... 275.00
25 VG..... 90.00
25 VG/VG+ 90.00
26 F+..... 145.00
26 VF/NM90 ..... 325.00
26 VG..... 75.00
27 F 45.00
28 VG..... 45.00
29 VF- 45.00
35 F+..... 35.00
35 VF 50.00
45 VF/NM 55.00
48 F+..... 350.00
48 NM90..... 975.00
48 VF+ 700.00
48 VF-..... 325.00
48 VF82 ..... 500.00
49 VG/F..... 75.00
50 F+ 125.00
55 VF 60.00
64 VF+ 35.00
67 NM- 115.00
67 NM93..... 150.00
67 VF+ 75.00
68 VF+ 35.00
76 VF/NM 25.00
78 NM..... 25.00
79 VF/NM 25.00

FANTASTIC FOUR (BRITISH VERSION)

3 VG/F 200.00

FANTASTIC FOUR (REPRINT)

1 NM..... 175.00

FANTASTIC FOUR ANNUAL

1 F-Z 110.00
1 F/VF 300.00
1 VF 375.00
1 VF++ 600.00
2 F+ 140.00
2 VF/NM 325.00
3 F+ 45.00
3 F/VF 55.00
5 VF+ 75.00

FANTASY WORLDS

7 VG/VG+ 28.00

FANTASY MASTERPIECES

1 VF+ 20.00
2 VF+ 12.00

FAST FICTION

3 GD 28.00
3 VG/F 100.00

FAWCETT MOVIE COMICS

16 NM/M (WM) 180.00

FEATURE BOOK

42 VG- 20.00
45 VG..... 20.00
46 VF/NM 275.00

FEATURE COMICS

29 F/VF 300.00

FIGHT COMICS

53 VG..... 25.00
60 G..... 15.00
60 VF/NM 125.00

FIGHTING YANK

25 VG..... 90.00
26 NM (MH) 1,000.00
27 NM93..... 300.00
39 VF+88 ... 275.00

FLAME

1 F++ 750.00

FLASH

106 VG/VG+ 265.00
108 VG..... 135.00
123 NM93 ..... 1,700.00
123 VG..... 165.00
167 NM..... 35.00

FLASH COMICS

1 F/VF (LR, W) 17,000.00
11 F 475.00
12 G/VG..... 250.00
14 VG..... 325.00
15 VF78..... 900.00
20 VG 245.00
21 F/F+ 475.00
22 F..... 425.00
24 VF75..... 650.00
27 VG+ (TP) 225.00
29 VG/VG+ . 235.00
36 F..... 255.00
41 G 75.00
41 VG+..... 175.00
44 F..... 225.00
56 VF/NM (LR) 800.00
58 VG/VG+ . 135.00
59 VG 120.00
60 F-..... 165.00
66 VG 120.00
66 VG+..... 150.00
68 VG 120.00
72 VF+87 ... 650.00
82 VG+..... 150.00
92 VG/VG+ . 600.00
95 G/VG (POBC) 200.00
100 VG- 400.00
104 F+ 3,500.00

FORBIDDEN WORLDS

33 VG+..... 25.00
34 VG+..... 30.00
37 VG+..... 12.00
38 VG 10.00
41 F..... 17.00
42 F+ 22.00

FOUR COLOR COMICS

14 F/VF 175.00
67 FR/GD 10.00
67 VG 32.00
78 GD 18.00
84 VF+ 250.00
84 VG+..... 90.00
135 F+ 75.00
147 F..... 250.00
159 F+ 325.00
212 F..... 13.00
248 VF..... 75.00
341 NM+ (WM) 190.00
538 VG 30.00
574 VG+..... 38.00
611 F+ 20.00
868 F+ 10.00
1270 NM/M (WM) 350.00
1288 NM/M (WM) 200.00
1308 NM/M+ (WM) 200.00

FOUR MOST

1 VG 7.00

FOUR MOST VOL. 4

3 VF+ 35.00

FOUR MOST VOL. 7

3 VF+..... 28.00

FRANKENSTEIN

8 F+..... 80.00
31 VG/F..... 40.00
33 VG+..... 35.00

FRANKENSTEIN (S.A.)

2 VF/NM..... 15.00

FUNNY PICTURE STORIES

11 VG- 75.00

FUNNY STUFF

6 VG+..... 35.00

G.I. COMBAT

33 F+..... 40.00
102 VF84..... 30.00
103 VF-..... 20.00
105 VF+88 ... 30.00
111 NM-..... 30.00
112 F/VF..... 15.00

G.I. JOE

34 VG/F 10.00

G.I. TALES

5 VG+ 12.00

GANG BUSTERS

6 G+ 27.00

GEORGIE

13 G+ 10.00

GHOST RIDER

1 NM 85.00
1 VF 60.00
14 F+..... 55.00

GIANT SIZE SUPERHEROES

1 NM/M 45.00

GORGO

6 VF/NM 45.00
22 VF+..... 15.00

GREAT COMICS

1 VG..... 160.00

GREEN HORNET

1 VG/F 875.00

GREEN LANTERN

1 F+..... 1,000.00
1 NM92 ....6,000.00
1 VG..... 600.00
2 F-..... 200.00
2 VG..... 145.00
2 VG+ 180.00
3 F/VF..... 225.00
3 VG+ 125.00
5 VF 285.00
9 F+..... 70.00
9 VF+..... 275.00
10 F+..... 130.00
12 VG..... 25.00
14 F+..... 75.00
15 VG..... 20.00
21 F+..... 45.00
28 F/VF..... 45.00
29 F+..... 50.00
29 VF+..... 125.00
31 VG..... 15.00
34 F/VF..... 40.00
35 VF- 45.00
37 VF- 45.00
38 NM- 85.00
40 VF+..... 350.00
43 VF/NM 45.00
45 NM- 85.00
59 NM- 200.00
61 NM 70.00
61 NM- 35.00
67 NM 25.00
68 NM- 25.00
80 NM- 38.00
83 NM 30.00
85 NM 50.00

GREEN LANTERN (G.A.)

1 F+ (MR) 3,500.00
5 VF+87...1,700.00
7 G..... 175.00
9 F+..... 750.00
13 F+ (LR)...300.00
24 FR 45.00

GUNHAWK

17 VF 50.00

GUNSMOKE

1 VF+..... 200.00

HAND OF FATE

9 VG+ 35.00
12 G/VG..... 20.00
16 VG/F 30.00
19 G/VG..... 25.00
23 VG+ 27.00
24 FR/GD..... 20.00

HANGMAN

2 F+..... 750.00

HAUNT OF FEAR

15 G+ (TP).... 26.00

HAWKMAN

1 F+ 175.00
1 VG+ 90.00
2 F+ 60.00
4 VF+ 100.00
9 VF/VF+..... 45.00

HEADLINE COMICS

4 VG/F 30.00

HEROIC COMICS

26 VG..... 18.00
45 VG..... 9.00
50 VF 20.00

HIT COMICS

6 FR/G..... 125.00

HORSE FEATHERS

1 GD 10.00

HOUSE OF MYSTERY

115 VG+ 18.00
131 VG/F..... 6.00
144 VF 75.00
148 NM93... 120.00
149 NM94... 120.00
150 NM93... 120.00
155 NM91... 100.00
156 VF75..... 80.00
165 NM95..... 90.00
166 NM92..... 90.00
168 NM96..... 90.00

HOUSE OF SECRETS

11 VG..... 30.00
19 F/VF 40.00
20 F+ 40.00
28 F+ 25.00
31 F+ 25.00
34 VF- 35.00
35 VG+ 10.00
37 F+ 25.00
38 VG+ 10.00
40 F/VF 30.00
42 F+ 25.00
45 F/VF 30.00
50 F+ 25.00
92 VF/NM90 ..... 400.00
92 VF/VF+... 300.00

HUMAN TORCH

1 F+ 10,000.00
1 F/VF 11,500.00
2 VG..... 1,100.00
2 VG-..... 900.00
3 F+ 1,350.00
3 VF/VF+.. 2,700.00
3 VG+ 1,100.00
4 F+ (CT) 750.00
19 F+ 400.00

IDEAL

1 VG/VG+ 45.00
3 VG+ 35.00

INCREDIBLE HULK

2 F+ 850.00
2 VG..... 350.00
3 G+ 225.00
3 G/VG..... 175.00
3 VG+ 295.00
3 VG/VG+ 250.00
4 F..... 365.00
4 VG..... 240.00
4 VG/VG+ 250.00
5 G..... 90.00
5 VG+ 300.00
6 VG/F..... 425.00
102 VF+ 115.00
102 VF- 95.00
104 F/VF 35.00
105 VF- 35.00

INCREDIBLE HULK ANNUAL

1 VF/NM..... 90.00

IRON FIST

14 NM+..... 200.00

IRON MAN

1 F+ 225.00
1 VF-..... 150.00
2 VF..... 75.00
2 VF/NM..... 100.00
2 VF/VF+ 90.00
3 VF..... 60.00
3 VF+ 70.00
5 VF..... 45.00
9 NM- 40.00
10 VF/NM..... 35.00
14 NM- 25.00
55 NM- 90.00
55 VF..... 75.00
56 VF..... 10.00

IRON MAN & SUBMARINER

1 F+..... 75.00
1 NM 200.00
1 VF..... 120.00
1 VF+ 150.00
1 VF/NM..... 165.00
1 VF/VF+ 135.00

JACKPOT

1 G 200.00

JANN OF THE JUNGLE

12 G/VG 20.00

JET ACES

1 F/VF 50.00

JO-JO

7 VG+..... 200.00

JOE PALOOKA

1 F/VF 275.00

JOHNNY DANGER

1 VG/F..... 30.00

JOKER

26 G/VG 30.00

JONAH HEX

1 NM/M..... 35.00
2 NM/M..... 10.00
3 NM/M..... 10.00

JOURNEY INTO FEAR

1 F/VF 275.00
2 F+ 100.00
3 VG+ 50.00
12 F+ 50.00
20 F..... 40.00

JOURNEY INTO MYSTERY

18 VG+ 90.00
19 F/VF 170.00
28 VG/F..... 55.00
32 VG/F..... 55.00
33 VG/F..... 70.00
39 FR/G..... 18.00
60 G 18.00
61 FR/G..... 16.00
64 VG/F..... 60.00
71 VG 36.00
72 G+ 27.00
72 VG/F..... 50.00
75 F..... 75.00
77 G+ 20.00
81 F+ 90.00
81 G 20.00
82 VG 37.00
82 VG/F..... 75.00
82 F..... 65.00
83 VF86... 3,400.00
83 VG/VG+.. 675.00
84 F/VF75... 525.00
84 G 75.00
84 VF+86... 900.00
84 VG 200.00
85 F+..... 265.00
85 G 55.00
85 VF82..... 325.00
85 VG 125.00
84 VG+ 145.00
85 VG-..... 70.00
85 VG/F 150.00
86 VF84..... 225.00
86 VG+ 90.00
87 VG 55.00
87 VG/F 75.00
88 FR/GD..... 25.00
88 VF- 120.00
88 VF/NM90 ..... 275.00
89 F+..... 80.00
90 VG/VG+ 38.00
94 VG+ 35.00
96 NM93 ..... 150.00
96 VG/VG+ 38.00
97 F/VF..... 80.00
97 VG+87 ... 140.00
98 NM90..... 110.00
99 NM82 ..... 145.00
99 VF+89.... 110.00
101 VF+87.... 75.00
103 F+ 40.00
104 VF..... 55.00
106 VG/F 25.00
107 VF/NM90 ..... 95.00
108 F 30.00
108 VF..... 55.00
110 VF- 65.00
111 VF+ 45.00
112 F+ 85.00
112 VG+ 55.00
113 NM92 ..... 85.00
115 VF+ 45.00
116 VF+ 45.00
117 VF+89 ... 45.00
119 VF..... 35.00
119 VF+89.... 50.00
119 VG 10.00
120 VF..... 35.00
123 F+ 20.00
123 VF/VF+ ... 40.00
124 NM92 ..... 55.00
125 VF+86.... 45.00
125 VF- 25.00
127 VF..... 37.00
127 VF+89.... 45.00
127 VF/NM 50.00
128 NM91 .... 45.00
128 VF+..... 42.00
130 VF..... 35.00
130 VF/NM 50.00
132 NM- 60.00
134 VF/NM 65.00
135 NM91 .... 50.00
135 VF/NM 50.00
137 NM92 .... 50.00
137 VF+..... 42.00
137 VF/NM 50.00
138 NM91 .... 50.00
138 VF..... 35.00
140 VF..... 35.00
140 VF/NM 50.00
144 NM92 .... 35.00
144 VF+..... 25.00
144 VF/NM 30.00
146 NM..... 40.00
146 NM93 .... 46.00
147 NM94 .... 40.00
147 VF+..... 25.00
148 NM- 35.00
148 VF/NM 30.00
149 NM93 .... 40.00
149 VF+..... 25.00
150 NM- 32.00
152 NM- 35.00
153 NM 40.00
154 NM 35.00
155 VF/NM 28.00
156 VF+..... 25.00
157 NM 40.00
157 VF+..... 25.00
158 NM 75.00
158 VF+..... 60.00
159 NM 35.00
159 VF/NM 30.00
160 NM 35.00
161 NM- 20.00
162 NM 35.00
163 NM 22.00
164 NM 22.00
167 NM 22.00
167 NM+ 25.00
169 NM 35.00
169 VF/NM 25.00
170 NM/M 30.00
171 NM 25.00
172 NM 25.00
174 NM 22.00
174 NM/M 30.00
176 NM/M 30.00
178 NM+ 28.00
179 NM 25.00
180 NM/M 20.00
181 NM- 15.00
186 NM 10.00
188 NM 10.00
189 NM 10.00
192 NM 10.00
1 F/VF..... 80.00

JOURNEY INTO UNKNOWN

30 VG/F 45.00
31 VG..... 36.00
39 VG..... 22.00

JUMBO COMICS

12 F+ 400.00
14 F/VF..... 600.00
29 VG+ 125.00
40 F 135.00
41 VG/F..... 110.00
47 VG+ 100.00
49 VG+ 100.00
54 VG/F 80.00
62 VF/NM 170.00
77 F+ 80.00
80 NM-..... 150.00
89 VF/NM 140.00
94 VG+ 35.00
97 VF+ 130.00
100 VF- 125.00
101 F+ 65.00
104 G/VG..... 18.00
110 F/VF..... 75.00
114 VF- 65.00
117 F/VF..... 65.00
119 VF 25.00
120 VF/NM 105.00
121 VF- 65.00
122 VF/NM .. 105.00
127 VF 85.00
128 VF+ 95.00
128 VG+ 35.00
129 F+ 60.00
130 VF+ 110.00
132 VG+ 35.00
137 F+ 60.00
143 VF+ 100.00
151 VG..... 25.00
154 F 45.00
160 VF 75.00
160 VG+ 30.00
161 VG/F..... 35.00
166 F/VF..... 70.00
167 VF- 125.00

JUNGLE ACTION

3 VG+ 45.00

JUNGLE COMICS

1 VG+ 1,200.00
23 G..... 40.00
27 F 120.00
28 VG..... 80.00
34 VG..... 60.00
75 F+ 70.00
80 VG+ 35.00
89 VG+ 35.00
90 F/VF..... 80.00
92 F+ 75.00
93 VG+ 40.00
96 VG+ 40.00
97 F+ 65.00
98 VF- 150.00
99 VG+ 40.00
101 VG+ 40.00
102 VF 100.00
103 F 40.00
106 F 45.00
106 VG..... 25.00
107 F/VF..... 80.00
108 VF 90.00

4 Center St.
Wallingford, CT 06492
Phone: 203-265-3466
Hours: 10:00-6:00 p.m. EST

SHOWCASE NEW ENGLAND

TERMS: Credit cards (MC & VISA), Money Orders get next day turn-around. Checks must clear if we don't know you. Books will be sent on approval to customers with an established track record with us.

GUARANTEE: Unconditional 7 Day Return - We absorb all costs.

CBG Customer Service Award - 1996

ACCREDITATION

CBG Customer Service Award 1994, 1995, 1996 • Member AACBC Authenticity, Certification & Grading Committee: Christie's 1994, Sotheby's 1995 • Senior Adviser to Overstreet Annual Price Guide 1995, 1996.

109 VF+ 40.00
110 F..... 50.00
110 VF-..... 70.00
111 F+ 60.00
113 F+ 60.00
114 VF+ 95.00
117 F+ 60.00
117 VF..... 105.00
119 VG+ 38.00
120 VF..... 105.00
123 VF..... 105.00
124 VG/F..... 40.00
126 F/VF..... 75.00
127 VG/F..... 40.00
129 VF..... 105.00
131 F+ 50.00
131 F/VF..... 75.00
134 VG/VG+ . 35.00
139 F..... 50.00
141 F/VF..... 75.00
142 VG..... 32.00
145 F/VF..... 75.00
146 F+ 50.00
158 VG+ 38.00
153 F+ 60.00
154 VF+ 100.00
154 VG+ 38.00
156 VG 30.00
156 VG/F..... 40.00
158 VG/VG+ 35.00
162 F..... 40.00
163 VG+ 40.00

JUNGLE TALES
1 G+ 25.00
7 F+ 75.00

JUSTICE COMICS
4 F+ 45.00

JUSTICE LEAGUE OF AMERICA
1 F/VF 1,600.00
3 TEST COVER 75.00
3 VG 105.00
3 VG+ 160.00
4 VG 90.00
5 F..... 120.00
5 VG 60.00
6 VG 70.00
7 VF..... 200.00
7 VG 70.00
7 VG/VG+ 80.00
8 VF+ 275.00
8 VG 70.00
8 VG/F..... 90.00
9 VF+ 450.00
9 VG 90.00
10 F+ 135.00
10 VF/VF+ .. 235.00
10 VG/F..... 90.00
11 F+ 95.00
11 G 24.00
12 F/VF 105.00
12 VG 50.00
13 VG/F..... 60.00
14 VG 50.00
15 F+ 95.00
16 F+ 80.00
16 VF..... 100.00
17 F/VF 90.00
18 F+ 80.00
19 NM- 165.00
20 VF82..... 145.00
21 F+ 150.00
21 VF..... 200.00
21 VG 60.00
21 VG+ 85.00
21 VG/F..... 95.00
22 F..... 115.00
22 F+ 135.00
22 VF+88... 275.00

KAMANDI
1 NM 45.00

KEEN DETECTIVE FUNNIES
18 G/VG 100.00
19 F+.....400.00
21 VG+ 250.00

KEEN DETECTIVE VOL. 2
1 VF- (MH)...800.00
5 F/VF (MH) .800.00
5 VG/F 375.00

KENT BLAKE
12 VG.....12.00

KERRY DRAKE
11 F/VF.....20.00
14 VG/F 8.00

KID COLT
22 VG/FN.....28.00
23 VG.....22.00

KING COMICS
1 G/VG.....1,800.00
47 VG/VG+ 70.00
50 VG/F 80.00

KIT CARSON
7 VG+ 10.00

KONGA
2 NM/M (WM) 260.00
11 F+.....25.00

KONGA'S REVENGE
2 VF+.....30.00

LARGE FEATURE COMICS
25 VG/VG+ ..100.00

LAUGH
71 F 14.00

LAW AGAINST CRIME
1 VG/F 150.00

LI'L ABNER
58 G.....15.00
62 VG.....27.00
62 VG+ 40.00
64 VG+ 30.00
65 VG+ 27.00
67 VG.....22.00
70 VG+ 23.00
77 VG+ 23.00
81 G/VG.....10.00

LIGHTNING COMICS
4 VG+ 100.00

LOONEY TUNES
1 VG/F 4,400.00
35 GD.....12.00
35 VG+ 45.00
42 VG/F 25.00
47 GD.....9.00
47 VG.....20.00
50 G/VG.....15.00
54 F 30.00
72 G+ 7.00
75 F+.....28.00
75 GD+ 5.00
75 VG/F 17.00
78 FR+ 2.00
84 G/VG.....4.00
86 GD.....5.00

MAD
9 VG/FN.....118.00
11 FN-.....127. 00
12 FN/VF 152.00
15 VG+ 84.00
16 VG/FN.....72.00
18 VG/FN.....72.00
24 VG/F 225.00
51 F 25.00
53 VF 37.00
54 F+.....31.00
55 VF-.....33.00
62 F+.....25.00
65 VG.....12.00

MAGIC COMICS
16 VG.....62.00
17 VG+ 80.00
22 VG/F 45.00
24 VG.....35.00
26 VG+ 40.00

MAGNUS ROBOT FIGHTER
16 VG+.....12.00
17 VF 35.00
21 VF 20.00
22 VF/NM 30.00
33 VF+ 10.00

MARVEL FEATURE
1 NM.....125.00
3 NM.....40.00

MARVEL MYSTERY COMICS
2 VF (LR)..8,500.00
4 F+ (MR) 2,800.00
5 VF (LR)..6,500.00
7 NM (LA) 12,000.00
7 VF 4,200.00
12 G.....325.00
18 G/VG.....275.00
19 F 650.00
67 VF/NM 1,000.00
67 VG/VG+ ..200.00
69 VG/F 225.00
79 F+ 350.00

MARVEL PREMIERE
4 NM- 11.00
5 NM.....10.00
15 NM- 45.00
18 NM/M 15.00
19 NM/M 15.00

MARVEL PREVIEW
2 NM.....125.00

MARVEL SPOTLIGHT
5 F+ 50.00
5 VF 60.00
28 NM.....12.00

MARVEL SUPER HEROES
12 F+ 50.00
12 NM.....125.00
12 VF 80.00
12 VF- 60.00
13 VF 40.00
14 VF 65.00
14 VF+ 85.00
17 VF/NM 16.00
18 VF/VF+ 50.00

MARVEL TALES
124 VG/F 70.00
127 VG.....45.00
128 VF+ 200.00
135 F+ 65.00
136 FR.....10.00
138 VG/F 50.00
140 VG/F 50.00
144 F/VF 80.00

MARVEL TEAMUP
2 NM.....30.00
3 NM.....45.00
8 NM.....15.00
13 NM.....10.00
14 NM.....10.00
15 NM.....15.00

MARVELS OF SCIENCE
1 VG/F 25.00

MASTER COMICS
1 F/VF 6,000.00
133 G 50.00

MEN'S ADVENTURES
27 VG 150.00
27 F+ 325.00

METAL MEN
1 F..... 160.00
1 F+ 225.00
1 VF80..... 275.00
4 VF+ 80.00
8 VF+ 50.00
9 VF/NM..... 60.00
10 VF..... 40.00
18 NM- 45.00
20 VF/NM..... 40.00
26 NM 35.00
36 NM 25.00

METAMORPHO
1 VG+..... 20.00

MICKEY MOUSE MAGAZINE
3 F..... 275.00
4 VG+..... 180.00
7 VG/VG+ 5.00
8 VG 80.00
12 VG 90.00
12 VG+..... 105.00
4 F..... 120.00
8 F..... 130.00
10 F-..... 160.00
10 FR/GD 35.00
10 G 55.00

MILITARY COMICS
25 VG 120.00
26 FR/G 40.00
42 VG 86.00

MISS FURY
1 F+ 1,350.00

MISTER ED
3 VF+ 30.00
5 F+ 18.00
6 VF+ 30.00

MISTER MIRACLE
6 NM 15.00

MISTER MIRACLE (G.A.)
4 VG+..... 20.00

MODERN COMICS
69 VG+..... 64.00
66 F+ 100.00
85 F..... 70.00

MONSTER
1 VF..... 250.00

MORE FUN
14 VG- 3,300.00
18 VF/NM (MH) 5,000.00
20 VF+ (LR) 1,500.00
21 VF+ (CP) 2,200.00
25 G+ 450.00
25 VG 600.00
32 VG 475.00
33 VG 475.00
33 VG/F..... 650.00
34 G- 225.00
36 G/VG 375.00
36 VF+ (CR) 1,300.00
36 VG 475.00
37 G/VG+ ... 350.00
37 VG 475.00
38 G 250.00
40 VG+..... 625.00
46 VF 1,400.00
46 VG+ 475.00
7 VF/VF+ 1,800.00
47 VG-.....350.00
48 G/VG.....315.00
49 VF (CA) 2,000.00
50 F- 700.00
50 NM- (NS) 2,000.00
52 F/VF (MR) 18,000.00
55 VG/F 4,500.00
56 VG-.....900.00
59 VG (TP) ...600.00
62 F+ (MR, KE) 1,000.00
62 G/VG.....425.00
63 VF++ ..2,800.00
64 F+.....1,350.00
64 VF+.....2,800.00
66 VF 2,000.00
70 VF+.....2,000.00
71 VG.....900.00
71 V G/F ...1,300.00
72 VG.....350.00
76 VG+ 465.00
77 F/VF.....800.00
78 F+.....900.00
80 G/VG.....425.00
85 F+.....465.00
88 N M+ (SF) 3,950.00
91 VG+ 200.00

MR. DISTRICT ATTORNEY
2 F+.....110.00
8 F/VF.....85.00
64 VG/VG+ 20.00
65 VG+ 25.00

MURDEROUS GANGSTERS
1 F+.....150.00

MUTT & JEFF
25 VG+ 20.00
26 VG 23.00
33 G 10.00

MY GREATEST ADVENTURES
7 VG/F 100.00
8 F+.....140.00
13 G+ 20.00
19 F+ (C.T.)...60.00
21 VG+ 42.00
28 VG-.....25.00
30 F+ (CT).....45.00
31 F+.....40.00
32 F+.....40.00
39 F+.....40.00
42 F+.....24.00
43 F+.....25.00
47 F+.....25.00
48 F+ (CT).....20.00
59 VG/F 23.00
64 F+.....13.00
66 F+.....24.00

MYSTERIES OF UNEXPLAINED
22 F 34.00

MYSTERIES WEIRD & STRANGE
1 F/VF.....275.00

MYSTERIOUS ADVENTURES
22 VG.....34.00

MYSTERIOUS SUSPENSE
1 VG+ 20.00

MYSTERY IN SPACE
6 VG.....110.00
22 VG.....80.00
25 VG/F 110.00
26 VG/F 100.00
36 VG.....50.00
40 VG.....50.00
53 VG.....170.00
62 VG.....36.00
75 VG+ 60.00
75 VG/F 75.00
96 F/VF 10.00
97 F+ 10.00
98 VG+ 10.00

MYSTERY MEN COMICS
3 G.....500.00
4 G/VG.....250.00
6 VG/VG+ 425.00

MYSTERY TALES
1 F+ 70.00
30 VG+ 28.00
47 VG.....22.00
54 VG.....22.00

MYSTIC
33 VG.....28.00
35 VG.....28.00
39 VG/F 35.00
41 F+ 45.00
41 VG.....22.00
49 VG.....22.00
55 VG.....22.00
60 F+ 50.00
60 VG.....25.00

MYSTIC COMICS (TIMELY)
1 F+ (MR) 2,000.00
5 VG.....525.00

NATIONAL COMICS
5 G.....125.00
6 G+ 150.00
14 GD+ 110.00
16 G+ 90.00
20 G+ 75.00
32 VG.....70.00
50 G+ 25.00
58 F+ 45.00
59 VG.....22.00
64 FR.....10.00
65 VG+ 25.00
69 VG+ 18.00

NAVY ACTION
11 VG.....10.00

NAVY COMBAT
18 VG+ 12.00

NEW ADV. OF CHARLIE CHAN
1 F+ 190.00

NEW ADVENTURE
18 VF (MR, C) 1,500.00

NEW COMICS
7 VG.....1,100.00

NEW YORK WORLD'S FAIR
1939 VG+ 5,500.00
1940 G+ ..1,500.00
1940 VG-..1,800.00

NICK FURY
1 NM.....65.00
1 VF+ 35.00

NIGHTMARE
1 VG+ 100.00
1 VG-.....65.00
2 VG.....60.00
3 F 75.00
10 G/VG.....60.00
10 VG/F 100.00
11 F+ 120.00
12 VG- 50.00
13 VG 40.00

NUTS
4 F.....45.00

NYOKA THE JUNGLE GIRL
6 F.....45.00
10 VG 30.00

OMAC
1 NM/M.....14.00

OUR ARMY AT WAR
76 VG 22.00
77 VG+.....27.00
78 VG/VG+ 24.00
142 VF86.....40.00
149 VF+83...35.00
150 VF+88...40.00
145 VF+88...40.00
156 VF+88...40.00

OUR FIGHTING FORCES
7 G/VG 20.00
41 VG 30.00
42 VG+ 25.00
43 VG+ 25.00
52 VG+ 12.00
562 F+ 24.00
64 F+ 24.00
65 VG/F 12.00
66 VG+ 12.00
68 F.....13.00
69 VG+ 11.00

OUR GANG
35 GD 7.00

OUT OF THE NIGHT
16 F+ 60.00

OUT OF THE SHADOW
14 VGP 40.00

PANIC
4 FA/GD.....6.00

PATSY AND HER PALS
8 VG+.....12.00

PEP COMICS
16 VG/F.....275.00
18 G/VG 140.00

PHANTOM STRANGER
1 F60.....600.00

PICTURE STORIES FROM AMERICAN HISTORY
2 VF/NM.....100.00

PLANET COMICS
3 VG (AR) 400.00
6 F+ 1,000.00
7 VG 375.00
10 VG 375.00
11 VG+ 425.00
13 VG 300.00
14 G/VG (TP) 175.00
16 F/VF 550.00
21 F/VF 750.00
22 F+ 500.00
24 F+ 475.00
40 F+ 250.00
42 VF+ 475.00
44 F-.....160.00
49 VF-.....275.00
50 F+ 235.00
50 VG+.....135.00
51 VF-.....265.00
52 VG 110.00
55 VF+ 375.00
55 VG/VG+ ..125.00
58 VG+ 125.00
59 VF/NM 425.00
69 VG 90.00
72 F+.....120.00
73 VG/F 90.00

PLASTIC MAN
1 VG+ 10.00
2 G+ 225.00
4 F++ 265.00
5 F 170.00
11 VG+ 100.00
14 VG+ 100.00
15 VG+ 100.00
17 VF- 175.00
46 F+.....100.00
47 VG 50.00
48 VG/F 70.00
49 VG 50.00
51 F+.....100.00
52 VG+ 60.00
53 F+.....100.00
55 F 75.00
56 F+.....100.00

PLASTIC MAN (SUPER REPRINT)
11 VF/NM 30.00

POLICE COMICS
30 NM/M (MH) 1,425.00
35 NM/M (PA) 775.00
56 VG/VG+ 50.00

POPULAR COMICS
1 VG-.....1,450.00
57 G.....21.00
78 G.....29.00
98 VG 24.00
100 G+ 20.00
102 G/VG 12.00
104 G/VG 12.00
108 G/VG 12.00
110 VF- 30.00
111 G.....10.00
119 FN 25.00
120 VG 16.00
121 VG+ 19.00
122 FN 25.00
124 VG/F 22.00
136 VG+ 19.00

POWER COMICS
1 VF/NM ...1,300.00
2 VF/NM ...1,100.00

PRIZE COMICS
30 G 24.00

PUBLIC ENEMIES
7 VF.....30.00

PUNCH COMICS
21 G/VG 100.00

PUPPETOONS
2 FR+.....8.00

PURPLE CLAW
2 VG/F 50.00

RANGERS COMICS
1 VG+ 475.00
32 VF- 80.00
44 VF/F.....40.00

REAL CLUE CRIME STORIES
7 VG+ 45.00

REAL HERO'S COMICS
1 FR 12.00

RED CIRCLE
3 G/VG 14.00

RED MASK
42 F/VF.....70.00
42 VG/F 40.00

RIP HUNTER
1 VG.....100.00
3 VF+ 100.00
5 NM-.....110.00
9 NM/M (WM) 210.00
9 VF 45.00
9 VF+ 60.00
10 VF 45.00
12 VF/NM 60.00
13 F 24.00
15 NM-.....70.00
16 VF/NM 50.00
25 F+ 20.00

SAMSON
3 NM (MH) 1,250.00

SANDMAN
1 NM/M 12.00

SAVAGE SWORD OF CONAN
2 NM.....35.00
3 NM.....20.00
16 NM.....10.00
19 NM.....10.00
20 NM.....10.00
21 NM.....10.00
23 NM.....10.00
24 NM.....10.00
26 NM.....10.00
28 NM.....10.00
29 NM.....10.00
38 NM.....10.00

SAVAGE TALES
2 NM.....45.00
3 NM.....30.00
4 NM.....20.00
5 NM.....20.00

SEA DEVILS
1 VG+ 105.00
1 VG/F 100.00
2 F+ 75.00
2 F/VF.....90.00
5 NM+ (WM) 500.00
6 VF- 35.00

SECRET ORIGINS
1 G+ 65.00

SENSATION COMICS
2 FR 200.00
5 FR 75.00
10 VG.....160.00
11 VG+ 180.00
15 VF/NM 900.00
16 VF/NM 900.00
18 VG+ 180.00
19 F 220.00
19 G.....70.00
21 VG+ 140.00
22 F+ 240.00
24 G.....60.00
26 VG.....115.00
27 VG+ 140.00
34 VG+ 150.00
35 F+ 165.00
36 F/VF.....275.00
37 F/F+.....150.00
40 VG-.....70.00
43 VF-.....200.00
44 F+ 145.00
46 VG+ 90.00
47 G.....36.00
48 VG+ 90.00
50 VG/F 100.00
51 F 95.00
52 VG.....60.00
52 VG+ 85.00
53 VF+ 215.00
54 VG+ 200.00

4 Center St.
Wallingford, CT 06492
Phone: 203-265-3466
Hours: 10:00-6:00 p.m. EST

SHOWCASE NEW ENGLAND

TERMS: Credit cards (MC & VISA), Money Orders get next day turn-around. Checks must clear if we don't know you. Books will be sent on approval to customers with an established track record with us.

GUARANTEE: Unconditional 7 Day Return - We absorb all costs.

CBG Customer Service Award - 1996

ACCREDITATION

CBG Customer Service Award 1994, 1995, 1996 • Member AACBC Authenticity, Certification & Grading Committee: Christie's 1994, Sotheby's 1995 • Senior Adviser to Overstreet Annual Price Guide 1995, 1996.

55 F+ 135.00
56 F+ 135.00
57 F/VF 175.00
59 VF 200.00
60 G+ 40.00
61 F/VF 175.00
63 F+ 135.00
64 VF- 150.00
65 F+ 135.00
66 VG+ 75.00
67 VF+ 215.00
68 VG+ 80.00
69 VG+ 75.00
70 VG/F 85.00
71 F+ 135.00
72 F+ 135.00
75 F/VF 150.00
77 VG+ 75.00
78 VG+ 75.00
80 F/VF 150.00
81 VG 60.00
83 G/VG 40.00
87 F+ 95.00
88 VG 47.00
92 F/VF 120.00
93 G 25.00
95 F/VF 165.00
97 VG 70.00
101 VG 65.00
106 G/VG 75.00

SGT. FURY

1 G+ 150.00
1 VG/VG+ ... 200.00
2 VF 200.00
3 VF+ 150.00
3 VF81 ..... 100.00
12 NM- 60.00
12 VF86 ..... 50.00
13 VF+ 200.00
15 VF80 ..... 35.00
18 NM 80.00
19 NM 80.00

SGT. FURY ANNUAL

2 VF/NM 60.00

SGT. ROCK'S PRIZE BATTLES

1 VG 75.00
1 VG/F 60.00

SHADOW COMICS

1 NM/M 25.00

SHADOW COMICS VOL. 2

7 FR 20.00
2 VG+ 125.00
2 G+ 65.00

SHADOW COMICS VOL. 3

6 F/F+ 125.00

SHADOW COMICS VOL. 7

6 F/VF 165.00

SHADOW COMICS VOL. 8

10 VF- 180.00

SHEENA

15 VF 175.00
16 VG/F 75.00

SHIELD WIZARD COMIC

1 VG/VG+ ... 750.00
2 G 135.00

SHOCK SUSPENSTO-RIES

1 F60 ..... 175.00
1 VF+ 600.00
1 VG 165.00

SHOWCASE

3 VG+ 200.00
4 F+ (MR) 2,500.00
4 F+72 ..... 9,000.00
4 VF (MR,C) 3,500.00
4 VG- 2,500.00
7 G/VG 225.00
10 VG/FN 500.00
16 G+ 70.00
16 VG+ 170.00
16 VG/VG+ .. 135.00
17 G 180.00
17 G+ 225.00
17 VF+ 2,500.00
18 VG+ 260.00
19 VG- 150.00
19 VG/VG+ .. 200.00
22 VG+ 725.00
23 FR/GD 100.00
23 VG+ (CT) 225.00
24 F+ 525.00
24 VG 150.00
25 VG/VG+ 90.00
26 VG+ 95.00
26 VG/F 110.00
27 VF 500.00
29 F+ 155.00
29 VG 90.00
30 F 225.00
30 VF82 ..... 475.00
30 VF85 ..... 500.00
30 VG+ 185.00
31 F+ 125.00
31 F/VF 175.00
31 VF77 ..... 200.00
31 VG 50.00
32 VG+ 110.00
32 VG/F 125.00
32 VG/F 125.00
34 VF+88 ..... 1,500.00
34 VG 230.00
34 VG+ 290.00
34 VG/F 325.00
36 VF 400.00
37 VG+ 150.00
37 VG/F 160.00
38 VG/F 95.00
39 F 100.00
39 VG- 50.00
40 F+ 135.00
40 VG+ 70.00
41 VF 115.00
42 G 16.00
44 F/VF 75.00
45 F/VF 120.00
46 VF 60.00
46 VG+ 20.00
47 F/VF 40.00
48 VF 40.00
50 VF+ 55.00
51 VF 35.00
51 VF/VF+ 50.00
56 VF+ 55.00
59 F+ 30.00
59 VF+ 75.00
59 VF/NM 110.00
61 VF+ 140.00
63 VF/VF+ 25.00
67 VF/NM 15.00
73 VF/NM 90.00
74 VF/NM 55.00
75 VF/NM 75.00

SILVER STREAK

1 NM (PC) 17,000.00
2 F/VF (LA) 3,500.00

SILVER STREAK (GLEASON)

7 VF/NM .12,000.00

SILVER SURFER

1 VF 250.00
2 VF+ 100.00
3 VF 75.00
3 VF/NM 135.00
4 NM- 400.00
4 NM/M 675.00
4 VF+ 325.00
5 VF+ 65.00
8 VF+ 50.00
9 VF 40.00
9 VF+ 50.00
13 NM 60.00
13 VF/NM 45.00
14 NM- 70.00
17 NM 60.00
18 VF 30.00

SILVER SURFER VOL.#

1 NM 10.00

SINGLE SERIES

1 G+ 100.00

SMASH

4 F+ 175.00
5 VG/F 150.00
6 F+ 160.00
24 VG 92.00
27 VG+ 105.00

SON OF SATAN

1 NM 15.00

SPACE ACE VOL. 5

1 VG/F 100.00

SPACE ADVENTURES

31 VG+ 35.00

SPACE FAMILY ROBINSON

17 F+ 20.00
24 VF 15.00
30 VF 15.00

SPARKLER COMICS

3 VG 100.00
6 F+ 145.00
13 G 36.00
18 G 36.00

SPECIAL EDITION COMICS

1 VG/VG+ 1,500.00

SPECIAL MARVEL EDITION

15 NM- 40.00

SPECTACULAR SPIDER-MAN

1 NM 40.00
1 NM/MT 48.00

SPECTRE

3 VF/NM 45.00
4 VF/NM 45.00

SPEED COMICS

29 (MH) ... 1,500.00
32 (MH) ... 2,200.00
33 (MH) ... 2,200.00
34 (MH) ... 2,200.00
37 VF+ 200.00
38 (MH) ... 2,000.00
39 (MH) ... 1,800.00
39 NM- 225.00
40 NM- 225.00
41 (MH) ... 1,800.00
43 (MH) ... 2,000.00

SPELL BOUND

24 VG/F 30.00
25 F/VF 55.00

SPOOK

30 VG/F 40.00

SPY HUNTERS

3 G/VG 35.00

SPY SMASHER

7 VG+ 175.00

STAR SPANGLED COMICS

20 VG+ 265.00
22 VF 600.00
22 VF/NM 950.00
25 VG 170.00
25 VG/F 225.00
28 F+ 375.00
39 VG 80.00
43 F+ 145.00
54 VG 75.00
61 VF/NM (MH) 960.00
69 VG+ 275.00
70 F 190.00
84 G 75.00
89 VG- 95.00
92 FR/G 50.00
101 F+ 120.00

STAR SPANGLED WAR

17 VG+ 35.00
72 VG 16.00
81 G 10.00
103 F+ 45.00
105 F 34.00
105 F/VF 55.00
106 F+ 45.00
110 VF80 ..... 65.00
119 VF 50.00
120 VF+ 55.00
131 VG- 250.00

STAR TREK

1 F60 ..... 225.00
1 VG 95.00
2 VG 70.00
3 VG+ 60.00
4 VF/NM 175.00
5 VF+ 145.00
7 VG+ 50.00
10 NM- 75.00
11 VF+ 60.00
11 VF/NM 65.00
13 VF+ 50.00

STEVE CANYON

2 VG+ 30.00
3 F/VF 40.00
4 VG/F 25.00
6 F 30.00

STRANGE ADVENTURES

17 F+ (TP) .. 170.00
30 F+ 165.00
47 VG 65.00
48 G+ 45.00
49 F 103.00
55 F+ 75.00
60 F+ 65.00
66 VG/F 45.00
78 VG+ 20.00
112 VG+ 14.00
172 NM- 20.00
180 NM 270.00
190 NM 200.00
213 NM 25.00

STRANGE FANTASY

14 VG+ 30.00

STRANGE MYSTERIES

1 F/VF 200.00
5 F+ 75.00
10 VG+ 40.00
16 VG+ 28.00
18 F+ 45.00
18 VG/F 31.00
19 VG+ 30.00
21 VG 20.00

STRANGE STORIES OF SUSPENSE

8 F/VF 90.00
9 VG+ 38.00
10 VG 32.00
12 VG+ 28.00

STRANGE SUSPENSE

3 VG/VG+ 65.00
21 F+ 60.00
54 F+ 16.00
76 F 15.00
77 F/VF 20.00

STRANGE TALES

32 VG+ 65.00
58 VG+ 50.00
76 VG 60.00
91 G 16.00
92 VG 38.00
93 FR/G 13.00
93 VG 40.00
94 FR 15.00
96 VG 30.00
100 G- 15.00
100 VG 30.00
100 VG/F 45.00
101 F 250.00
101 VF+86 .. 600.00
101 VG 150.00
102 F 120.00
102 F+ 150.00
102 NM90 ... 350.00
102 VG 75.00
102 VG/F 100.00
103 F+ 120.00
103 VF84 .... 200.00
103 VG+ 70.00
103 VG/F 80.00
104 F+ 120.00
105 FR/GD 20.00
106 VF/NM90 ..... 225.00
107 F 75.00
107 F+ 100.00
107 VG- 40.00
108 VF84 .... 175.00
108 VG+ 45.00
109 F/VF 125.00
110 F 400.00
110 VG 175.00
110 VG- 150.00
113 VF+89 .. 115.00
114 F+ 175.00
114 VF+87 .. 300.00
114 VF83 .... 250.00
114 VG+ 95.00
115 F+72 .... 160.00
115 NM92 ... 500.00
115 VF 285.00
115 VG 95.00
116 VF+87 .. 110.00
117 VF 37.00
117 VF+87 .... 65.00
117 VF/NM89 ..... 90.00
118 F+ 30.00
121 VF+87 .... 55.00
122 VF+87 .... 55.00
123 NM90 .... 70.00
126 VF+86 .... 42.00
127 NM 75.00
127 VF+ 42.00
129 NM90 .... 70.00
130 VF/NM 70.00
131 VF+ 47.00
131 VF- 20.00
133 VF82 ..... 25.00
134 NM95 ... 100.00
134 VF+89 .... 47.00
135 NM91 ... 100.00
135 NM93 ... 125.00
135 VF+88 .... 85.00
137 NM90 .... 40.00
139 VF/NM 40.00
140 VF+ 35.00
141 VF+ 35.00
142 VF+ 35.00
144 NM- 45.00
145 VF/NM 40.00
146 VF/NM 40.00
147 VF+ 35.00
148 VF/NM89 ..... 70.00
149 VF/NM 40.00
150 VF+ 35.00
159 NM94 ..... 75.00
160 VF+ 25.00
162 NM 35.00
162 NM- 35.00
164 NM96 ..... 45.00
165 NM96 ..... 45.00

STRANGE TALES ANNUAL

2 G 50.00
2 VF81 ..... 375.00

STRANGE TALES OF TERROR

3 F+ 75.00

STRANGE TERRORS

1 F/VF 200.00
2 F 56.00
2 VG+ 40.00
3 F+ 95.00
3 VG+ 65.00
5 VF+ 160.00

STRANGE WORLDS (ATLAS)

2 VG 75.00
2 VG+ 90.00

STRONG MAN

3 F+ 60.00
4 VG/F 40.00

SUB-MARINER

1 VF- 80.00
1 VF/NM 125.00
3 NM/M98 ..... 65.00
3 VF/NM 30.00
10 VF/NM 30.00
33 NM/M 10.00

SUB-MARINER (G.A.)

1 VG 4,000.00
19 VF+ (D-COPY) 1,200.00
20 VF+ (D-COPY) 1,200.00
34 F 210.00
34 G 60.00
35 G 60.00
35 G+ 75.00
36 VG/VG+ .. 135.00
40 VG+ 150.00
41 VG+ 150.00

SUN GIRL

1 VG+ 300.00

SUPER COMICS

100 VG+ 22.00

SUPER MAGICIAN VOL. 1

2 F 125.00

SUPER MAGICIAN VOL. 2

6 FR+ 10.00

SUPER MAGICIAN VOL. 3

1 FR+ 10.00
7 VG 20.00
12 VG 19.00

SUPER MAGICIAN VOL. 4

10 VG 16.00
8 F/VF 31.00

SUPER MAGICIAN VOL. 5

1 FN 24.00

SUPER MYSTERY COMICS

5 VG+ 95.00
4 VF- 75.00

SUPERBOY

1 F+ 2,700.00
1 VF+ 4,200.00
2 G- 100.00
4 VF+88 ..... 750.00
9 G/VG 95.00
15 VF83 ..... 550.00
17 VF80 ..... 235.00
29 VG/F 90.00
31 VG 50.00
32 VG/F 65.00
34 VG/F 65.00
35 VG 50.00
36 G/VG 35.00
37 VG+ 58.00
38 VG+ 58.00
44 VG+ 50.00
46 F 70.00
47 F+ 90.00
51 F/VF 45.00
68 VG+ 120.00
100 NM- 200.00
100 VF 125.00
103 VG 5.00
111 VF 15.00
111 VG+ 6.00
131 NM94 .... 36.00

SUPERMAN

2 VG/F (TS, CT) 2,500.00
4 G/G+ 600.00
6 G 260.00
7 VG49 ..... 575.00
8 G+ 300.00
8 VG/VG+ 525.00
9 F+ (MR, KE) 650.00
9 G+ 325.00
9 VG 450.00
10 VG- 385.00
10 VG/VG+ .. 525.00
11 G/VG (CP) 450.00
11 VG/VG+ 375.00
12 VG 325.00
12 VG+ (AR) 300.00
13 FR+ 150.00
13 G+ 225.00
15 FR/GD 125.00
15 G+ 240.00
19 FR/GD 130.00
19 G/G+ 145.00
20 G 125.00
20 VG+ 335.00
28 G+ 125.00
29 G+ 110.00
31 VG 150.00
31 VG+ 215.00
32 G 85.00
33 VG/VG+ .. 185.00
34 VG/VG+ .. 175.00
36 VG 165.00
37 VG 165.00
38 F-, TP 210.00
38 VG (LR) .. 165.00
39 VG 165.00
39 VG/VG+ .. 175.00
40 VG (LR) .. 165.00
40 VG+ 215.00
40 VG+ (NOC) 195.00
41 VG- 105.00
41 VG/F 160.00
42 VG 125.00
42 VG+ 150.00
43 G+ 90.00
44 G+ 90.00
44 VG 125.00
45 VG 120.00
47 VG 125.00
49 VG 125.00
49 VG+ 155.00
52 G/VG 75.00
53 F/VF 1,400.00
54 G+ 75.00
56 G/VG 80.00
59 F+72 ..... 225.00
59 G+ 75.00
60 G+ 75.00
60 VG 105.00
61 VG (MR) .. 200.00
61 VG- 175.00
62 F/F+ 180.00
65 VG+ 125.00
67 VG- 90.00
69 VG 100.00
70 VF+ 500.00
70 VG 100.00
74 F 160.00
74 G 50.00
74 VG50 ..... 100.00
79 VG+ 100.00
80 G (TP) 45.00
80 VG 90.00
87 VG/VG+ .. 100.00
88 VG/VG+ .. 100.00
89 G 43.00
90 G+ 60.00
90 VG+ 100.00
91 G 40.00
91 VG/VG+ 90.00
92 G+ 60.00
93 F+ 185.00
93 G/VG 55.00
93 VG- 70.00
94 F/F+ 145.00
94 VG 80.00
94 VG+ 90.00
95 F+ 185.00
96 G/VG 65.00
98 F- 125.00
98 VG 80.00
100 FR 120.00
100 VG 285.00
101 VG- 50.00
103 VG- 50.00
104 G- 30.00
105 VG 65.00
106 VG 65.00
107 VG 65.00
110 G/VG 45.00
111 VG 55.00
113 VG 40.00
113 VG+ 75.00
126 VG+ 45.00
130 VG 50.00
134 VG/F 50.00
137 F+ 75.00
139 G 19.00
140 VG 41.00
142 G- 12.00
143 VG/F 40.00
146 G 18.00
147 VG 32.00
148 VG+ 25.00
148 VG/VG+ .. 35.00
149 VG+ 38.00
154 F+ 32.00
154 VG+ 18.00
156 VG 15.00
157 VG 15.00
160 F+ 32.00
163 F+ 27.00
165 VF- 28.00
171 VF+ 45.00
173 VF 40.00
174 VF 40.00
175 VF 40.00
177 F/VF 32.00
178 F 20.00
179 VF+ 45.00
180 F+ 28.00
181 F 15.00
182 VG/F 12.00
184 VF+ 35.00
185 VF+ 27.00
188 F+ 20.00
190 F/VF 22.00
191 F 15.00
194 VF+ 35.00
195 VF+ 35.00
197 F/VF 30.00
200 F+ 20.00
200 NM- 45.00

SUPERMAN ANNUAL

1 VG 150.00
2 VG+ 95.00
3 VG/VG+ 60.00

SUPERMAN'S GIRLFRIEND, LOIS LANE

24 VG+ 30.00
27 VG+ 30.00
37 F+ 28.00
50 F 20.00
1 G/VG 350.00

SUPERMAN'S PAL JIMMY OLSEN

1 G 400.00
2 G 150.00
3 G 100.00
4 G/VG 120.00
5 F 210.00
7 F 170.00
8 F+ 225:00
10 F 170.00
45 VG 20.00

SUPERSNIPE VOL. 2

6 VF+ 175.00
8 VG 45.00
9 VG 49.00
10 F 105.00
12 VF/NM 180.00

SUPERSNIPE VOL. 3

1 F+ 83.00
2 F+ 83.00
3 VF 104.00
5 F+ 83.00
6 F/GD 13.00
7 VF/NM 150.00
9 VF/NM 150.00
12 VF/NM 150.00

SUPERSNIPE VOL. 4

5 VF- 60.00
11 VF/NM 110.00
12 VF+ 100.00

SUSPENSE COMICS

7 VF/VF+ .. 1,000.00

TALES FROM THE CRYPT

41 VF 185.00

TALES OF HORROR

2 FR 15.00
12 VG+ 35.00
13 VG 30.00

TALES OF JUSTICE

57 VG/F 24.00

TALES OF SUSPENSE

1 F/VF 900.00
1 VG 375.00
4 VG- 80.00
5 VG/F 135.00
6 VG/VG+ 95.00
7 VG- 70.00
9 VG 110.00
10 G 39.00
11 G/VG 50.00
11 VG+ 80.00
12 G- 25.00
12 VG+ 90.00
13 F 115.00
16 VG 85.00
18 VG 60.00
20 VG 60.00
21 F- 45.00
21 G 21.00
21 VG 50.00
22 G 21.00
23 VF 165.00
23 VG/F 60.00
25 G 21.00

4 Center St.
Wallingford, CT 06492
Phone: 203-265-3466
Hours: 10:00-6:00 p.m. EST

SHOWCASE NEW ENGLAND

TERMS: Credit cards (MC & VISA), Money Orders get next day turn-around. Checks must clear if we don't know you. Books will be sent on approval to customers with an established track record with us.

GUARANTEE: Unconditional 7 Day Return - We absorb all costs.

CBG Customer Service Award - 1996

ACCREDITATION

CBG Customer Service Award 1994, 1995, 1996 • Member AACBC Authenticity, Certification & Grading Committee: Christie's 1994, Sotheby's 1995 • Senior Adviser to Overstreet Annual Price Guide 1995, 1996.

25 VG 40.00
27 VG+ 50.00
27 VG- 35.00
28 G 25.00
28 VG 50.00
29 G 20.00
30 G 20.00
30 G+ 28.00
31 G+ 35.00
32 VG+ 60.00
33 G 20.00
33 VG 28.00
33 VG/F..... 70.00
34 G 20.00
35 VG 45.00
35 VG+ 60.00
36 G+ 30.00
37 VF86..... 150.00
37 VG 50.00
37 VG+ 50.00
38 VF- 40.00
38 VG 40.00
39 F..... 975.00
39 F+ 1,500.00
39 F/VF 2,100.00
39 VG 600.00
40 VG+ 245.00
40 VG- 175.00
41 F+ 270.00
41 G 50.00
41 VG/F..... 185.00
42 F+ 160.00
42 VG+ 80.00
43 VG+ 80.00
44 VG+ 80.00
45 VF+86... 235.00
45 VG/F..... 80.00
51 F+ 50.00
51 VF..... 70.00
53 VF+87..... 90.00
53 VG/F..... 20.00
54 VF+86..... 55.00
56 VF..... 50.00
57 VF+88... 200.00
59 F..... 90.00
59 F+ 110.00
59 VF+88... 250.00
59 VG 45.00
62 VF+ 60.00
63 NM92 .... 275.00
63 VF..... 110.00
66 F..... 40.00
66 VF+ 100.00
66 VF+86... 100.00
69 VF/NM..... 50.00
72 NM 70.00
73 VF/NM..... 50.00
74 NM90 ..... 70.00
75 VF/NM..... 50.00
79 VF+ 45.00
81 NM- 55.00
83 NM92 ..... 70.00
83 VF+ 40.00
84 NM- 55.00
85 VF+ 40.00
86 VF+ 40.00
88 NM- 55.00
89 NM- 55.00
94 NM+97 . 100.00
94 VF/NM..... 50.00
95 VF+ 40.00
96 NM 70.00
97 NM92 ..... 60.00

TALES OF THE UNEXPECTED

5 VG+ 125.00
6 VG 45.00
9 G+ 30.00
14 F+74..... 75.00
18 VG- 25.00
22 VG/F..... 60.00
26 VG 20.00
28 VG+ 25.00
30 F+ (CT).... 45.00
31 VG/VG+ ... 16.00
32 VG+ 28.00
36 F..... 30.00
37 F- 25.00
42 F+ 110.00
46 F+ 80.00
51 F..... 40.00
53 F+ 45.00
65 F+.....35.00
76 F+.....20.00

TALES TO ASTONISH

6 VG.....95.00
7 VG.....85.00
7 VG+ 120.00
8 VG.....85.00
9 VG.....95.00
9 VG-.....70.00
10 VG.....95.00
11 FR/G.....24.00
11 G.....28.00
11 VG.....65.00
12 FR.....20.00
12 G.....28.00
12 G/VG.....45.00
12 VG.....55.00
12 VG+ 75.00
13 VG.....65.00
14 FR.....20.00
14 VG+ 80.00
14 VG-.....50.00
15 G+ 50.00
15 VG.....75.00
16 VG.....75.00
17 F+.....155.00
17 VG.....55.00
17 VG/F 84.00
18 F+.....155.00
18 VG/F 84.00
19 VG/F 65.00
20 G.....28.00
21 G+ 23.00
21 VG.....50.00
22 VG.....50.00
23 G.....21.00
23 VG.....50.00
23 VG/F 70.00
24 FR.....15.00
24 VG.....50.00
24 VG+ 60.00
25 G.....25.00
25 G/VG.....35.00
25 GD.....21.00
25 VG/F 70.00
26 G.....21.00
26 GD+ 28.00
26 VG.....41.00
26 VG+ 55.00
27 F++....1,400.00
27 VG+ 625.00
27 VG/F 725.00
28 F/VF.....130.00
29 F+.....100.00
29 VG+ 55.00
29 VG/F 60.00
30 G.....21.00
30 G/VG.....35.00
31 VG+ 60.00
31 VG/F 65.00
32 VG+ 60.00
32 VG/VG+ 55.00
33 F 75.00
33 G.....21.00
34 G.....21.00
34 VG-.....35.00
34 VG/F 65.00
35 F/VF.....650.00
35 VF/NM90 .....2,100.00
35 VG.....240.00
35 VG+ 295.00
35 VG/F 350.00
36 FR.....30.00
36 VF+89....600.00
36 VG+ 150.00
36 VG/VG+ ..115.00
37 F+.....170.00
37 G/VG.....60.00
37 VF+.....200.00
37 VF80 .....200.00
37 VG+ 75.00
38 VF80 .....200.00
39 F+.....165.00
39 VF80 .....200.00
40 G.....40.00
40 VF/NM89 350.00
40 VG/F 100.00
41 G+ 35.00
41 VF+88....185.00
42 VF+88....190.00
42 VG+ 75.00
43 VF87 ..... 200.00
43 VG.....55.00
44 VG+ 75.00
45 F.....50.00
45 VF+ 115.00
45 VF/NM 90 .....130.00
45 VG/F 45.00
46 VF/NM 90 .....130.00
47 F+ 65.00
48 F+ 57.00
48 VG+ 40.00
49 NM91..... 175.00
49 VF+88 ... 150.00
49 VG+ 50.00
50 F 35.00
50 VF+86 ..... 80.00
51 F.....34.00
51 VG+ 30.00
52 VF/NM 89 .....125.00
53 NM90..... 135.00
54 F+ 45.00
54 VF-..... 45.00
55 F/VF 45.00
55 VF+ 100.00
56 F+ 50.00
57 F/VF 70.00
57 NM- 145.00
58 VF+ 100.00
58 VF+88 ... 100.00
59 VF+89 ... 135.00
60 F/VF 80.00
60 NM91..... 250.00
60 VF+88 ... 160.00
65 VF+ 50.00
66 VF/NM..... 60.00
67 VF+ 50.00
68 NM- 70.00
69 NM94..... 90.00
70 NM90..... 85.00
70 NM92..... 130.00
70 VF 60.00
74 VF/NM..... 40.00
75 NM..... 60.00
77 NM..... 60.00
78 NM..... 60.00
80 NM..... 60.00
81 NM..... 60.00
82 NM93..... 95.00
82 VF/NM..... 60.00
83 VF+ 35.00
83 VF/NM..... 40.00
85 NM..... 60.00
86 NM94..... 60.00
86 VF/NM..... 40.00
87 NM..... 60.00
87 NM94..... 60.00
87 VF+ 35.00
88 NM- 50.00
88 NM91..... 55.00
88 VF/NM..... 40.00
89 NM- 50.00
90 NM+ 90.00
91 NM..... 60.00
91 NM- 45.00
92 F+ 20.00
92 VF+ 45.00
93 NM- 70.00
93 VF+ 50.00
93 VF+89 ..... 55.00
94 VF/NM..... 40.00
95 VF+ 35.00
96 VF+ 35.00
97 VF/NM..... 40.00
98 NM- 45.00
100 NM93..... 90.00
101 VF+ 50.00

TARGET VOL. 1

1 VF/VF+ 3,000.00

TARGET VOL. 2

11 VG/VG+.... 95.00

TARGET VOL. 4

7 VG..... 15.00

TARGET VOL. 6

2 F..... 18.00
8 F+ 22.00
10 F/F+ 17.00
10 VF..... 30.00

TARGET VOL. 7

2 F..... 15.00
4 F+ 22.00
7 G/VG 7.00
11 VG 30.00

TARGET VOL. 8

12 VG+..... 10.00

TARZAN

56 F+ 20.00
57 VG+..... 12.00
58 VG+..... 12.00

TERRORS OF THE JUNGLE

10 VF+ 150.00

TERRY AND THE PIRATES

3 F+ 175.00
3 VG+..... 50.00
6 VF-..... 35.00
10 VG 20.00
19 F+ 32.00
19 VF+..... 45.00
20 VF/NM..... 45.00

TEXAS KID

1 FN 43.00
3 VF-..... 26.00
6 VF-..... 26.00

THE CAT

1 NM- 15.00

THE THING

16 F++ 175.00

THIS MAGAZINE IS HAUNTED

1 G/VG 90.00

THRILLING COMICS

22 NM+ (MH) 960.00
37 NM+ (MH) 1,000.00
39 NM+ (MH) 1,000.00
39 VG/F..... 75.00
45 F+ 135.00

THUNDA

4 F/VF 75.00

TIM HOLT

38F+ 40.00

TIP TOP COMICS

1 VG+..... 2,000.00
41 FR 20.00
56 VG- 35.00
107 FR/+ 3.00
111 VG 9.00
112 GD+ 5.00
114 VG 9.00
116 VG 9.00
118 VG 9.00
119 VG 9.00
121 G/VG 8.00
122 G/VG 8.00
124 G/VG 9.00
144 G/VG 5.00

TOM CORBET SPACE CADET

11 VG+..... 17.00

TOMB OF DRACULA

1 NM 90.00
1 NM/M..... 125.00
3 VF/NM..... 23.00
4 NM- 25.00
6 NM 19.00
8 NM 19.00
28 NM/M..... 12.00
50 NM/M..... 20.00

TONY TRENT

3 G/VG.....12.00
3 VG+ 25.00

TOP NOTCH

15 VG/F 150.00

TOPIX COMICS VOL. 5

8 F 7.00

TRUE COMICS

1 FR/GD.....20.00
2 G/VG.....20.00
3 FR 10.00
7 VG/F 20.00
8 G+ 12.00
9 VG+ 20.00
10 VG/F 22.00
11 VG+ 18.00
12 VG+ 18.00
14 VG+ 18.00
15 VG+ 18.00
16 VG 14.00
17 VG+ 25.00
18 VG+ 18.00
19 F 22.00
20 F 22.00
21 FR 5.00
22 VG/F 16.00
23 VG+ 15.00
24 VG 12.00
25 VG+ 15.00
26 FR/G 5.00
28 VG 12.00
29 VG+ 15.00
30 F 19.00
30 GD.....5.00
31 VG-.....8.00
32 F 12.00
33 F 12.00
34 VG+ 10.00
35 FR 5.00
36 VG+ 10.00
37 G/VG.....6.00
41 VG 8.00
42 FR+ 5.00
43 VG+ 10.00
46 VG+ 10.00
47 VG/F 20.00
48 VG 7.00
50 G 4.00
51 VG 7.00
52 F+.....25.00
52 G 4.00
62 F 10.00

TUROK

3 VF 200.00
4 VF+.....220.00
6 F/VF.....90.00
8 VF 100.00
9 F/VF.....90.00
12 VF/NM 90.00
13 VF/NM 90.00
18 VF/NM 90.00
22 F+.....28.00
38 VF+.....40.00
47 VF 25.00
59 VF 20.00
69 VF 15.00

TWO FISTED TALES

23 VG.....38.00
25 FN-.....52.00
28 FN.....41.00
28 VG+ 25.00
29 F+.....40.00
29 FN+ 45.00
31 FN/VF 55.00
31 VF- 61.00
34 VG (TS) 27.00
37 VG 15.00
38 F 25.00
40 FN+ 33.00

TWO GUN WESTERN

6 FN.....36.00
8 VF 54.00
9 VF 54.00
10 VF 54.00
13 FN/VF 38.00

UNCANNY TALES

5 F-.....80.00
12 VG+ 50.00
24 G+ 25.00
31 F+ 45.00
31 F/VF 55.00

UNCLE SAM QUARTERLY

1 VF82 .....2,250.00

UNUSUAL TALES

37 F+ 10.00

VAULT OF HORROR

39 G.....20.00

VIC JORDAN

1 VF+ 70.00

WALT DISNEY'S COMICS & STORIES

13 VG.....160.00
15 VG+ 170.00
16 VG.....135.00
17 VG/VG+ ..150.00
20 VG.....120.00
22 VG.....100.00
23 VG.....100.00
24 VG.....100.00
26 VG+ 125.00
27 VG+ 125.00
28 VG+ 125.00
29 VG+ 125.00
36 G+ 100.00
40 VG.....90.00
46 VG.....75.00
54 VG.....50.00
55 G.....25.00
59 VG+ 60.00
61 F 65.00
75 VG/F 40.00
76 VG/F 40.00
84 VG.....25.00
85 F+ 60.00
87 VG-.....20.00
88 VG+ 60.00
89 VG/F 35.00
94 VG+ 28.00
152 VG/F 10.00
166 VF 30.00

WAMDI

4 G/VG.....25.00

WAR ADVENTURES

2 VG+ 20.00

WAR COMICS

9 VG.....16.00
10 VG.....10.00
27 G.....5.00
39 VG.....11.00
45 VG.....11.00

WEB OF EVIL

15 VG/F.....33.00
16 VG/F.....33.00
18 VG+ 45.00
19 VG+ 30.00
20 VG/F.....33.00

WEB OF MYSTERY

1 VG/F 100.00
2 F/VF 80.00
5 VG.....34.00
9 VG.....34.00
23 VG.....30.00
24 VG+ 38.00
26 VG.....30.00

WEIRD COMICS

1 F+ 1,800.00
4 VF+ 1,500.00

WEIRD FANTASY

21 FN- 100.00

WEIRD HORRORS

1 G/VG 50.00
2 F+ 80.00
3 VG- 35.00
9 VG 60.00
7 G 25.00
10 G+ 35.00
22 GD, TSP ... 34.00

WEIRD SCIENCE FANTASY

26 VF..... 125.00

WESTERN OUTLAWS

5 VG+..... 17.00

WHEEDIES

11 NM/M (WM) 110.00

WHIZ COMICS

10 FR..... 90.00
12 FR..... 60.00
13 FR..... 60.00
16 FR/G..... 85.00
17 FR..... 60.00
20 FR/G..... 90.00
36 F+ (D COPY) 200.00

WILBUR

11 G/VG 25.00
12 G/VG 25.00
13 G/VG 25.00
14 G 16.00
16 G 16.00
17 VF 50.00

WILD WESTERN

14 FN/VF 38.00
19 FN/VF 38.00
25 FN/VF 32.00

WINGS COMICS

5 VG 100.00
6 G+ 65.00
24 G/VG 50.00
29 VG+ 75.00
74 FR..... 7.00
77 VG- 25.00
83 F/VF 65.00
85 VG+ 35.00
103 F+ 55.00
109 F/VF 65.00
116 F/VF 65.00
123 VG 28.00

WITCHCRAFT

1 VG+ 135.00

WITCHES TALES

4 VG/F..... 35.00

WOMEN OUTLAWS

8 VG/F..... 100.00

WONDER WOMAN

5 F++ 500.00
13 VG 150.00
14 VG 150.00
15 VG 150.00
16 VG+ 185.00
17 VG+ 185.00
18 VF 500.00
20 VG 150.00
21 G+ 100.00
23 VG 130.00
25 VG+ 165.00
27 VG 130.00
28 VG- 75.00
29 VF+ 600.00
31 F 135.00
32 VG 90.00
33 VG 90.00
34 F+ 185.00
36 F-..... 120.00
37 VG 90.00
38 VG+ 110.00
39 VG/VG+ ..100.00
42 VG/F 120.00
43 VG 70.00
48 VG+ 95.00
49 G 65.00
50 VG/VG+ 75.00
59 VG/VG+ 75.00
63 VG/F 70.00
69 G 25.00
70 VG/F 70.00
76 VG/F 65.00

WONDER-WORLD COMICS

9 VG/F (CT) ..400.00
10 VG 300.00
10 VG/F 375.00
16 VG 125.00
18 VG+ 135.00

WORLD OF FANTASY

1 G/VG 60.00
3 VG+ 45.00
6 VG 28.00
11 F/VF.....55.00

WORLD OF SUSPENSE

5 VG 22.00

WORLD WAR III

1 F/F+ 225.00

WORLD'S BEST

1 VG+ 3,000.00

WORLD'S FINEST

2 VG/F 900.00
3 VG/VG+ 500.00
4 VG+ 400.00
5 F+.....925.00
6 VG 260.00
7 VG+ 375.00
8 VG 230.00
9 VG 290.00
11 F 340.00
11 VG+ 325.00
13 VF- 550.00
13 VG/VG+ ..275.00
14 VF- 550.00
14 VG+ 250.00
16 VG 225.00
16 VG+ 250.00
17 G+ 150.00
18 G 85.00
19 F 290.00
20 F+.....400.00
20 VG 175.00
21 G 60.00
21 VG+ 175.00
23 VG+ 175.00
24 VF/NM 650.00
25 VF/NM 650.00
26 FR+.....60.00
30 VG/VG+ ..155.00
35 G-.....50.00
39 G+ 75.00
67 VG+ 150.00
69 VG 130.00
75 F- 160.00
78 F 135.00
79 F+70.....165.00
80 F+.....180.00
116 F 25.00
121 F- 23.00
129 F 21.00
131 F+.....15.00
180 NM- 10.00

WOW COMICS

2 VF- 1,000.00
3 VG 150.00

WYATT EARP

8 FN-.....22.00

X-MEN

1 VF/NM89 .....7,000.00
1 VG+ 1,100.00
2 G-.....100.00
3 VF+88 .....700.00
3 VF- 450.00
3 VF80 .....475.00
4 F+ 245.00
4 VG+ 150.00
5 VF+87 .....325.00
5 VG.....80.00
6 VF+89 .....375.00
7 VG+ 85.00
10 NM93.....375.00
10 NM94.....400.00
10 VF+86 ...200.00
10 VF85 .....225.00
11 VF80 .....145.00
14 NM93.....350.00
14 VF/NM 300.00
15 NM90.....250.00
15 VF/NM 90 .....235.00
16 VF83 .....80.00
18 VF- 60.00
19 F+ 53.00
20 VF+ 90.00
21 VG+ 20.00
22 VF+ 65.00
23 VF 60.00
24 VF/NM 65.00
37 VF+ 45.00
38 VF/NM 90.00
40 NM- 50.00
40 NM90.....65.00
41 NM91.....60.00
42 NM90.....60.00
45 F 15.00
45 NM93.....75.00
45 VF 35.00
48 VF/NM 35.00
51 NM92.....65.00
51 VF+ 45.00
52 F+ 15.00
52 NM92.....60.00
56 VF+ 35.00
57 VF+ 40.00
60 F 15.00
61 VF+ 40.00
61 VF/NM 38.00
63 F/VF.....22.00
65 NM91.....55.00
72 VF+ 20.00
116 VF/NM 15.00
120 VF+ 30.00
139 NM 24.00

X-MEN GIANT SIZE

1 VG+ 100.00

X-MEN SPECIAL

1 VF/NM 70.00

YOUNG ALLIES

1 G.....900.00
2 VG.....500.00
5 F/VF.....600.00
7 VG/F 215.00
10 VG/F 215.00
15 F+ 275.00
19 F 210.00

YOUNG KING COLE

1 VF/NM 120.00
10 VF+ 45.00

ZAGO

2 G/VG.....65.00

ZEGRA

5 VG-.....70.00

ZIP COMICS

1 VG+ 700.00
19 G/VG.....150.00
28 VG+ 250.00

ZOOT

7 VF- 475.00

Now Appearing

*[**Editor's Note:** Send items for this feature to **Now Appearing**, c/o **Comics Buyer's Guide**, 700 E. State St., Iola, Wis. 54990 or fax it (again c/o **CBG**) to (715) 445-4087.]*

November 8

Bernie Wrightson and **Joy Mosier-Dubinsky** (creators of *1111*) at Comics World, 1002 Graham Ave., Windber, **Pennsylvania** 15963, from 6 to 8 p.m.

November 9

Andrew Vachss (author of *False Allegations* and *Batman: The Ultimate Evil*) at Night Flight Comics, Cottonwood Mall, 4835 S. Highland Dr., Salt Lake City, **Utah** 84117. Call (801) 272-8343 for times.

Chris Renaud (artist of *Star Trek: Starfleet Academy* and various DC Overpower cards) at Dewey's Comic City, in the Alley at 19A Waverly Place, Madison, **New Jersey** 07940, from 1 to 3 p.m.

Harvey Mercadoocasio (creator of *Europa and the Pirate Twins*) at Ron Jordan's Comic Book Marketplace, Bordentown, **New Jersey**. Call (908) 828-5955 for location and times.

November 10

Harvey Mercadoocasio (creator of *Europa and the Pirate Twins*) at Ron Jordan's Comic Book Marketplace, Bordentown, **New Jersey**. Call (908) 828-5955 for location and times.

November 16

L.A. Williams (artist of *Magic: The Gathering* cards) at New Dimension Comics, 20550 Rt. 19, Cranberry Township, **Pennsylvania** from 2 to 5 p.m.

November 17

Harlan Ellison at Mysterious Galaxy, 3904 Convoy St., #107, San Diego, **California** 92111, from 2 to 5 p.m.

November 21

Harvey Mercadoocasio (creator of *Europa and the Pirate Twins*) at Comics World, Chambersburg, **Pennsylvania** 17201, from 2 to 8 p.m.

ALABAMA

Nov 16 AL, Huntsville. Comic Book & Sports Card Show, Hilton Inn. 401 Williams Ave., SH: 9am-4pm, T: 50-8', F: $35. for 1, $100. for 3, A: $1. Card & Comic Empire, Jerimy Lee, 805 Regal Dr. #6, Huntsville, AL 35801. PH: 205-539-8985 or 353-9474.

ARKANSAS

Dec 7 AR, Little Rock. Com-X-Con Comics & Toy Show, Best Western Intowne. I-30 & 6th St., SH: 10am-5pm, T: 35-6', F: $45. for 1, $75. for 2, $100. for 3, A: $2. Comic World Promos., Cecil Johnson, 11361 Samples Rd., Alexander, AR 72002. PH: 501-794-3394.

CALIFORNIA

Nov 13 CA, Walnut. Every Wed. Nite Comic Book, Sports Card & Collectibles Show, Frank & Son Warehouse. 19465 E. Walnut Dr. North, (Pomona Fwy. 60, Fairway Exit), SH: 5pm-9:30pm, T: 150, A: free. Frank, PH: 909-594-7492 (Mon. or Fri. 9am-4pm).

Nov 15-17 CA, San Jose. Meridian Comic Book & Sports Card Show, Dry Creek Shopping Ctr. 1712-H Meridian Ave., SH: Fri. 12noon-9pm, Sat. 10am-6pm, Sun. 10am-5pm, T: 10-8', F: $35., A: free. Mike O'Hare, 1712-H Meridian Ave., San Jose, CA 95125. PH: 408-267-0927.

Nov 16 CA, Walnut. Every Sat. Comic Book, Sports Card & Collectibles Show, Frank & Son Warehouse. 19465 E. Walnut Dr. North, (Pomona Fwy. 60, Fairway Exit), SH: 10am-5pm, T: 150, A: free. Frank, PH: 909-594-7492 (Mon. or Fri. 9am-4pm).

Nov 16 CA, San Diego. Comic Book Show, Scottish Rite Center-Mission Valley. 1895 Camino Del Rio-South, SH: 10am-4pm, A: $3. PH: 619-295-1221 or FAX: 619-295-7726.

Nov 16-17 CA, San Rafael. Annual Comic Book, Sports Card & Toy Collectible Show, Mall at Northgate. Hwy. 101 to Terra Linda Exit, SH: mall hrs., T: 70-8', F: $95., A: free. Edward Conway, PO Box 457, Dixon, CA 95620. PH: 707-422-3974.

Nov 17 CA, Turlock. Comic Book & Sports Card Show, War Memorial Auditorium. 247 E. Canal Dr., SH: 10am-4pm, T: 33-8', F: $40., A: $2. Mike Blalock, 3412 Delaware St., Stockton, CA 95204. PH: 209-948-0976 or 474-7362.

Nov 20 CA, Walnut. Every Wed. Nite Comic Book, Sports Card & Collectibles Show, Frank & Son Warehouse. 19465 E. Walnut Dr. North, (Pomona Fwy. 60, Fairway Exit), SH: 5pm-9:30pm, T: 150, A: free. Frank, PH: 909-594-7492 (Mon. or Fri. 9am-4pm).

Nov 22-24 CA, San Jose. Meridian Comic Book & Sports Card Show, Dry Creek Shopping Ctr. 1712-H Meridian Ave., SH: Fri. 12noon-9pm, Sat. 10am-6pm, Sun. 10am-5pm, T: 10-8', F: $35., A: free. Mike O'Hare, 1712-H Meridian Ave., San Jose, CA 95125. PH: 408-267-0927.

Nov 23 CA, Walnut. Every Sat. Comic Book, Sports Card & Collectibles Show, Frank & Son Warehouse. 19465 E. Walnut Dr. North, (Pomona Fwy. 60, Fairway Exit), SH: 10am-5pm, T: 150, A: free. Frank, PH: 909-594-7492 (Mon. or Fri. 9am-4pm).

Nov 23 CA, Modesto. Comic Book & Sports Card Show, "Steps & Variations" Dance Studio. 1300 N. 9th St. (corner of Clayton & N. 9th), SH: 10am-4pm, T: 24-8', F: $40., A: $2., 10 & under free. Mike Blalock, 3412 Delaware St., Stockton, CA 95204. PH: 209-948-0976 or 474-7362.

Nov 23 CA, Atascadero. Comic Book & Sports Card Show, Youth Center. 6357 Olmeda, SH: 10am-5pm, T: 25-8', F: $35., A: $1. K.O. Prods., Robert PeBenito, 5975 Traffic Way, Atascadero, CA 93422. PH: 805-466-1642.

Nov 27 CA, Walnut. Every Wed. Nite Comic Book, Sports Card & Collectibles Show, Frank & Son Warehouse. 19465 E. Walnut Dr. North, (Pomona Fwy. 60, Fairway Exit), SH: 5pm-9:30pm, T: 150, A: free. Frank, PH: 909-594-7492 (Mon. or Fri. 9am-4pm).

Nov 29-Dec 1 CA, San Jose. Meridian Comic Book & Sports Card Show, Dry Creek Shopping Ctr. 1712-H Meridian Ave., SH: Fri. 12noon-9pm, Sat. 10am-6pm, Sun. 10am-5pm, T: 10-8', F: $35., A: free. Mike O'Hare, 1712-H Meridian Ave., San Jose, CA 95125. PH: 408-267-0927.

Nov 30 CA, Walnut. Every Sat. Comic Book, Sports Card & Collectibles Show, Frank & Son Warehouse. 19465 E. Walnut Dr. North, (Pomona Fwy. 60, Fairway Exit), SH: 10am-5pm, T: 150, A: free. Frank, PH: 909-594-7492 (Mon. or Fri. 9am-4pm).

Nov 30 CA, Pasadena. Comic Book & Sports Card Show, Convention Ctr. 300 E. Green St., SH: 10am-5pm, T: 30, F: $35., A: free. Donna Arnott, PO Box 5386, Glendale, CA 91221. PH: 818-247-9775.

Nov 30-Dec 1 CA, San Francisco. Comic Book & Sports Card Show, Cathedral Hill Hotel. 1101 Van Ness Ave. at Geary Blvd., SH: Sat. 10am-5pm, Sun. 10am-4pm, T: 50, F: $50., A: $2. Al Jang or Damon Jang, 3145 Geary Blvd. #270, San Francisco, CA 94118. PH: 415-386-9036.

Dec 1 CA, Stockton. Comic Book & Sports Card Show, Stockton Inn. Hwy. 99 & Waterloo Rd., SH: 10am-4pm, T: 20-8', F: $40., A: $2., age 10 & under free. Mike Blalock, 3412 Delaware St., Stockton, CA 95204. PH: 209-948-0976 or 474-7362.

Dec 1 CA, Los Angeles. Comic Book & Science Fiction Convention, Shrine Auditorium Expo Ctr. 700 W. 32nd St., SH: 10am-5pm, A: $5. Bruce Schwartz, 3917 1/2 Riverside Dr., Burbank, CA 91505. PH: 818-954-8432.

Dec 1 CA, Fresno. Christmas Comic Book & Sports Card Show, Ramada Inn. 324 E. Shaw Ave., corner of Hwy. 41 & Shaw Ave., SH: 10am-5pm, T: 30, F: $30., A: $2. A: $2. Bruce Hightower, 536 W. Stuart #A, Clovis, CA 93612. PH: 209-325-7729.

Dec 4 CA, Walnut. Every Wed. Nite Comic Book, Sports Card & Collectibles Show, Frank & Son Warehouse. 19465 E. Walnut Dr. North, (Pomona Fwy. 60, Fairway Exit), SH: 5pm-9:30pm, T: 150, A: free. Frank, PH: 909-594-7492 (Mon. or Fri. 9am-4pm).

Dec 6-8 CA, San Jose. Meridian Comic Book & Sports Card Show, Dry Creek Shopping Ctr. 1712-H Meridian Ave., SH: Fri. 12noon-9pm, Sat. 10am-6pm, Sun. 10am-5pm, T: 10-8', F: $35., A: free. Mike O'Hare, 1712-H Meridian Ave., San Jose, CA 95125. PH: 408-267-0927.

Dec 7 CA, Lodi. Home Plate's Monthly Comic Book, Sports Card & POGS Show, Grape Festival Grounds-Burgandy Hall. 413 E. Lockeford St. (Hwy. 99 & IH 5, Exit Turner Rd. or Victor Rd.), SH: 10am-4pm, T: 35-8', F: $39. for 1, $75. for 2, A: $1.50. Chris Ryan, 422 Cedar Ct., Lodi, CA 95240. PH: 209-368-7345.

Dec 7 CA, Walnut. Every Sat. Comic Book, Sports Card & Collectibles Show, Frank & Son Warehouse. 19465 E. Walnut Dr. North, (Pomona Fwy. 60, Fairway Exit), SH: 10am-5pm, T: 150, A: free. Frank, PH: 909-594-7492 (Mon. or Fri. 9am-4pm).

Dec 7 CA, Modesto. Comic Book & Sports Card Show, "Steps & Variations" Dance Studio. 1300 N. 9th St. (corner of Clayton & N. 9th), SH: 10am-4pm, T: 24-8', F: $40., A: $2., 10 & under free. Mike Blalock, 3412 Delaware St., Stockton, CA 95204. PH: 209-948-0976 or 474-7362.

Dec 7 CA, San Diego. Comic Book Show, Scottish Rite Center-Mission Valley. 1895 Camino Del Rio-South, SH: 10am-4pm, A: $3. PH: 619-295-1221 or FAX: 619-295-7726.

Dec 7 CA, Bakersfield. Comic Book & Trading Card Fundraising Show, Stockdale High School. SH: 10am-4pm, T: 6'-12', F: $20.-$35., A: $2., $2. students & children. Tony Valenti, 2800 Buena Vista Rd., Bakerfield, CA 93311. PH: 805-665-2800 school or 665-2979 home.

Dec 11 CA, Walnut. Every Wed. Nite Comic Book, Sports Card & Collectibles Show, Frank & Son Warehouse. 19465 E. Walnut Dr. North, (Pomona Fwy. 60, Fairway Exit), SH: 5pm-9:30pm, T: 150, A: free. Frank, PH: 909-594-7492 (Mon. or Fri. 9am-4pm).

Dec 13-15 CA, San Jose. Meridian Comic Book & Sports Card Show, Dry Creek Shopping Ctr. 1712-H Meridian Ave., SH: Fri. 12noon-9pm, Sat. 10am-6pm, Sun. 10am-5pm, T: 10-8', F: $35., A: free. Mike O'Hare, 1712-H Meridian Ave., San Jose, CA 95125. PH: 408-267-0927.

CONNECTICUT

Nov 15 CT, Stratford. Comic Book & Sports Card Spectacular, Ramada Inn. Exit 30 off I-95, SH: 6pm-10pm, T: 40-8' & 16', F: $50.-$80., A: 99 cents. CT's Premier Show, Mike Riccio, 155 Lighthouse Ave., Stratford, CT 06497. PH: 203-377-9567.

Nov 16 CT, Meriden. CT Comic Con., Masonic Lodge. 112 E. Main St., Exit 91 N. or S. to downtown, SH: 10am-6pm, T: 50-8', F: $50., A: $1. DJ's Comics/VIN's Comic Connection, John, Danny Grasse, 303 E. Main St., Meriden, CT 06450. PH: 203-235-7300 or 628-6103.

Nov 22 CT, West Haven. Comic Book & Baseball Card Show, Knights of Columbus. 263 Center St., T: 35-8', F: $35., A: .99 cents. Chuck Blue, PO Box 3275, Westville Station, New Haven, CT 06515. PH: 203-934-0219.

Nov 23 CT, Wallingford-Yalesville. Comic Book & Sports Card Show, Our Lady of Fatima Parish Hall. 382 Hope Hill Rd., Exit 15 off 91 N., Rt. 68 W. SH: 10am-4pm, T: 45-55 6', F: $20. for 1, $30. for 2, A: 99 cents. Kevin Knight, 120 Morning Glory Ter., Stratford, CT 06497. PH: 203-378-0180.

Nov 24 CT, East Hartford (Tentative). Comic Book Convention, Elks Lodge. 148 Roberts St. (Exit 58 off I-84), SH: 11am-5pm, T: 32, F: $40., A: 99 cents. The Bookie's Book Store, Hal Kinney, 206 Burnside Ave., E. Hartford, CT 06108. PH: 860-289-1208 weekdays 12-6pm.

Nov 30-Dec 1 CT, Hartford. Thanksgiving Weekend Comic Book, Sports Card & Action Figure Show, Civic Center. 1 Civic

(EVENTS Continues on Page 64)

EXCITING TIMES
4667 W Rosecrans, Hawthorne, CA 90250
Phone: (310) 973-2649 Fax: (310) 973-0789

Silver Age Sale No. 45

All UPS orderssame week. VISA, MC & Discover are OK. Shipping $5.00 anywhere in the USA. Foreign shipping is exact air mail. Please send Want lists with order as I have many thousands more of 100's of all Silver Age titles. CATALOG ALL ERAS FREE WITH ORDER OR $3.00. ALL BOOKS ARE COMPLETE WITH NO RESTORATION.

NEW LOWER PRICES

MONEY BACK IF NOT SATISFIED JUST CALLWHEN COMICS ARRIVE

BLACKHAWK
98 G 12.00
109 F-VF 94.00
BLONDIE 1 VG 20.00
BOOTS AND SADDLES
1029 FINE 19.00
BRAVE AND BOLD
27 VG-F 93.00
29 VF 2695.00
31 VG 36.00
32 VG 28.50
34 NM 2795.00
34 VF 1275.00
34 F (VG 219.00) 559.00
36 VF (F 133.00) 310.00
38 NM 470.00
41 F-VF (41 VG 12.50) 43.00
42 NM (42 F-VF 129.00) 669.00
43 F, 44 F 85.00
45, 48, 67 F-VF, 49 F 14.00
49 F 12.00
51 VF-NM 189.00
62 NM 103.00
69 , 75 NM 41.50
92 NM (92 VF 14.50) 33.00
CALIBRE PRESENTS
1 MINT (1st Crow) 61.00
CAPTAIN AMERICA
100 F-VF 100.00
106 VF 15.00
CAPTAIN MARVEL
63 F 95.00
CAPTAIN MIIDNIGHT
2 F 155.00
CASEY-CRIME PHOTOGRAPHER
1 VG rare 100.00
CEREBUS
85-103, 106-111, 115-150 1.25
CHALLENGERS OF UNKNOWN
1 VG-F 525.00
1 F-VF 1699.00
2 VF (SCARCE) 979.00
3 FAIR 57.00
4 VG-F 249.00
5 F-VF 379.00
19 F-VF 37.50
CLASSIC COMICS-ILLUSTRATED
Prices listed are for 10 to 25 cent editions, usually in Very Good to very fine, depending on age.
1, 9, 18, 35, 38-39, 47, 49, 77 18.00
3-4, 13, 32, 59, 62, 105, 109, 139-141 138, 144, 147, 152 12.00
5-7, 15-16, 68, 108, 124, 130, 133 149, 162 15.00
10-12, 148 9.00
17, 19, 23, 78, 87, 89, 92, 97-99, 83, 85, 100-101, 107, 111, 126, 146 7.50
22, 27-28, 30, 34, 46, 48, 50, 54, 61 80, 86, 88, 103, 104, 106, 128 6.00
24-26, 29, 31, 36-37, 45, 51-52, 57-58, 63-65, 69-70, 72, 75-76, 90-91, 96 , 112, 127, 135-137, 142-143, 145 5.00
41, 55, 60, 67, 81-82, 93-94, 117, 119, 153-155 25.00
53, 71 85.00
56 , 79, 110, 166 65.00
95, 102, 157, 158, 161, 165 40.00
113-116, 118, 120 50.00
121-123, 125, 131-132 6.00
151, 156, 159, 163-164 22.50
167 100.00
CLASSICS ILLUSTRATED JUNNIORS
prices are for 25 cent editions in fine or better condition.
501, 527, 574-576 45.00
502, 528, 535, 537, 539, 541, 556, 547, 552, 554-555 22.50
503, 505, 561, 564, 569-570 15.00
504, 507, 509-510, 512, 515, 521, 526 12.00
506, 508, 511, 517-520, 522-24, 548 553, 557, 565-568 8.00
513, 516, 529, 536, 540, 546, 559, 571, 577 25.00
530-534, 538, 542-543 9.00
544, 572-573 35.00
545, 558, 563 10.00
CLYDE BEATTY COMICS
1 F (PHOTO COVER) 53.00
DAN'L BOONE
2 F-VF 19.00
DAREDEVIL
1 VF-NM 2250.00
1 VG-F 410.00
4 F-VF 76.00
5 F, 6 F, 10 F, 14 F-VF 38.00
7 VG-F, 23, 24 VF-NM 44.00
8 F-VF, 9 F-VF 47.00
11 F 28.00
12, 13 VG, 19 , 21 F-VF 16.50
15 VF 73.00
16 F-VF 67.00
17 VF 86.00
18 VF 28.00
20 F 9.50
22 VF, 25, 26, 28 VF-NM 39.00
27 NM 61.00
29 NM 41.00
30 NM 52.00
31-33 VF, 34 VF-NM 16.00
35 NM 27.00
36-39 VF, 44 VF-NM 13.00
40-41 NM 19.00
43 VF 39.00
45-48 VF 10.00
249 NM-M 4.00
ANNUAL
1 F-VF (VF 45.00) 17.00
DARK HORSE PRESENTS
24 MINT (1st Aliens) 7.50
D-DAY #1 VF-NM 13.00
DEFENDERS #9 NM-M 30.00
DELL GIANT 42 NM 129.00
DELL JUNIOR TREASURY
3 FINE 20.00
DETECTIVE
190 F 249.00
216 VG 49.00
226 VG-F 385.00
227 F-VF sharp 435.00
230 F 265.00
238 F 235.00
247 F 66.00
248 G-VG, 259 G 18.00
248, 253 VF 159.00
249 VG, 271 F, 293 F-VF 38.00
251 VG-F 58.00
253 F-VF 95.00
260 FA, 290 G 8.50
262 VG-F 28.00
261, 266 G, 273 G-VG 12.00
263 F-VF 69.00
266 NM 209.00
267 F 159.00
269 VG, 270 VG-F 25.00
270 F, 294 F-VF, 295 F-VF 37.00
273 FA, 282 G, 304 VG 6.50
272 F-VF 53.00
278 VG, 286 VG, 294 VG-F 18.00
282 G-VG 10.50
282, 287, 288, 294, 295 VG 15.00
286 G-VG 13.00
290, 295, 302 F 25.00
294 FA 4.50
294 VG-F taped spine 9.00
295 VG-F taped spine 9.00
295 VG-F 19.00
296 G 6.00
296 VF minor flaw 19.00
296 VG 15.00
296, 297, 299 F-VF 42.00
296, 299 VF, 308 VF-NM 99.00
297 F very light stain 23.00
298 VF 239.00
300 F-VF 159.00
301 NM 149.00
303 VF 59.00
304 F (F-VF 31.00) 22.00
304 VF (VF-NM 109.00) 63.00
305, 306, 307 G, 309 FA 4.50
305, 307, 312, 314, 315 VG 9.00
305, 306 F 17.00
306 FA 2.50
306, 310 F-VF, 311 F 25.00
307 VF (VF-NM 69.00) 49.00
308 VG, 310 VG-F 13.50
308 F-VF very light stain 29.00
310 NM 79.00
312 F, 313 F-VF 25.00
312 F pen mark 19.00
314, 315 G-VG 6.00
314, 315 VG-F 11.00
314, 315 F 14.00
314, 315 F-VF 29.00
352-357, 360 VG-F 8.00
DOCTOR STRANGE
170-178 VG 10.00
170-178 F 22.00
1 (1974) MINT 59.00
DONALD DUCK (have hundreds in stock G to Mint, send wantlist)
978 Linen Book. Donald Duck's first full length appearance.
scarce VG-F 625.00
46 F 89.00
FC223 F 389.00
FC275 VG 69.00
FC408 VG 29.00
DOOM PATROL
86 F-VF 42.00
87 VF 58.00
EIGHTY-PAGE GIANT
1 VG (F 95.00) 47.00
1 VF 279.00
2 VG, 3 VG, 4 VG 29.00
5 VG, 14 F 39.00
WATCH FOR AD #46 NEXT WEEK

DIAMOND INTERNATIONAL GALLERIES

1966 Greenspring Drive, Suite 401
Timonium, MD 21093
(410) 646-0114 • FAX: (410) 646-0130

ORDERING INSTRUCTIONS
We accept MC, VISA, American Express, Money Orders and Personal Checks. Make checks and money orders payable to Diamond International Galleries, orders under $100.00 add $4.50 for shipping. Maryland residents add 5% sales tax. We insure all orders. Return policy within 14 days. For additional information, call Deanna or Donna at (410) 646-0114.

AMERICA'S BEST COMICS
2 G $69.00

AMERICA'S BEST TV
1 VG 19.00

ANGEL & THE APE
3 VF 16.00

ANIMAL COMICS
22 VF 70.00

ANIMAL CRACKERS
1 F 9.00

ANTHRO
1 VGF 21.00
4 F 12.00

APPROVED COMICS
9 GVG Western Bandit Trails 15.00

ARCHIE
26 G 40.00
45 G 14.00
49 VG 29.00
53 Poor 3.00
61 GVG 15.00

ARCHIE ANNUAL
9 VGF 55.00
13 FVF 40.00
20 VG 6.00

ARCHIE GIANT SERIES
12 F Katy Keene Holiday Fun 59.00
22 F Archie's Jokes 29.00

ARCHIE'S JOKE BOOK
16 G 23.00

ARCHIE'S MADHOUSE ANNUAL
1 VG 18.00

ARCHIE'S MECHANICS
2 VG 104.00

ARCHIE'S PAL JUGHEAD
10 Poor 9.00
18 VGF 42.00

ARCHIE'S RIVAL REGGIE
3 VG 56.00
9 G 20.00

ASTONISHING
36 VGF 43.00
49 VGF 26.00
59 VG 20.00

ATOM
2 VGF 119.00
3 VG 64.00
4 VGF 55.00
5 VG 45.00
6 VG 37.00
7 F 1st Atom & Hawkman 129.00
11 F 43.00
12 F 43.00
13 F 43.00
14 VGF 32.00
15 F 43.00
16 FVF 44.00
17 FVF 44.00
18 FVF 44.00
19 VGF 24.00
20 F 33.00
21 F 26.00
22 F 26.00
23 F 26.00
24 FVF 35.00
25 FVF 35.00
26 FVF 35.00
27 F 26.00
28 F 26.00
29 F 74.00
30 FVF 35.00
31 F 24.00
32 F 24.00
33 FVF 33.00
34 FVF 33.00
36 VG 20.00
37 F 24.00
38 F 24.00

ATOM-AGE COMBAT
3 GVG 28.00

ATOM AND HAWKMAN
39 VF 43.00
40 FVF 29.00
41 VGF 16.00
43 F 21.00
44 VF 43.00
45 VGF 16.00

ATOMIC WAR
2 FVF 253.00
3 VGF 132.00
4 VG 107.00

ATTACK ON PLANET MARS
1 G 65.00

AUTHENTIC POLICE CASES
11 VG 32.00

AVENGERS
3 VGF 132.00
5 VG 72.00
6 VGF 67.00
8 F 91.00
9 VG 57.00
11 VGF 69.00
12 VGF 40.00
13 VG 32.00
14 VGF 40.00
15 VGF 40.00
16 VG 35.00
17 VG 24.00
18 VGF 30.00
19 VF 81.00
20 VGF 20.00
21 VG 16.00
22 VG 16.00

AVENGERS ANNUAL
1 VG 16.00

AVENGERS (TV)
1 VGF 85.00

BAFFLING MYSTERIES
8 VG 32.00

BAMBI (GIVEAWAY)
1941 VG 56.00

BARRY M. GOLDWATER
1 FVF 17.00

BAT MASTERSON
2 VG 17.00

BATTLE
9 F 28.00
41 Poor 2.00
49 F 20.00

BEN CASEY
2 FVF 20.00
3 F 13.00
4 FVF 20.00
6 VF 31.00
7 VF 31.00
8 F 13.00
10 VF 31.00

BEN CASEY FILM STORIES
1 FVF 39.00

BEWARE THE CREEPER
3 F 21.00

BEYOND
17 G 11.00

BIG CHIEF WAHOO
5 FVF 73.00
7 VGF 27.00

BILLY THE KID ADVENTURE MAGAZINE
14 VG 18.00
22 GVG 9.00

BLACK DIAMOND WESTERN
9 G 18.00
43 VGF 10.00

BLACK MAGIC (VOL. 2)
1 VG 53.00
2 VG 34.00
3 FVF 76.00
5 VG 53.00
6 F 56.00

BLACK MAGIC (VOL. 5)
3 VG 27.00

BLACK MAGIC (VOL. 6)
1 GVG 12.00
6 VGF 20.00

BLACK MAGIC (VOL. 7)
1 F 22.00
2 VG 13.00
3 FVF 31.00
4 VG 17.00

BLACK MAGIC (VOL. 8)
1 VG 13.00
2 VGF 20.00
3 VG 17.00
4 VGF 15.00
5 VG 17.00

BLACKHAWK
18 VG 114.00
22 F 150.00
23 VG 96.00

BLACKHAWK
24 F 150.00
88 VG 34.00
109 VG 38.00
111 VG 38.00
117 VG 38.00
118 VG 40.00
123 FVF 19.00
129 VG 26.00
131 VG 19.00
134 F 33.00
138 F 33.00
145 G 7.00
147 VG 14.00
148 VG 14.00
150 G 7.00
151 VG 14.00
153 VG 14.00
156 G 7.00
158 GVG 10.00
159 VG 14.00
160 G 7.00
162 VG 14.00
163 F 24.00
164 VGF 17.00
166 F 24.00

BLACKSTONE MASTER MAGICIAN (VOL. 1)
1 F 75.00

BLAST-OFF
1 VG 8.00

BLONDIE
11 VF 32.00

BLUE BOLT (VOL. 2)
1 F 27.00

BLUE BOLT (VOL. 3)
12 GVG 14.00

BLUE BOLT (VOL. 7)
3 VG 13.00
6 F 22.00

BOBBY BENSON'S B-BAR-B RIDERS
7 VF 65.00

BOY COMICS
108 VG 19.00

BOY LOVES GIRL
26 F 11.00
35 F 10.00

VINCENT'S COLLECTIBLES IS NOW HIRING

Please send resumes to:

VINCENT'S COLLECTIBLES
424 Beach 134 St., Belle Harbor, NY 11694
Tel/Fax: (718) 318-2423

QUALITIES SOUGHT:

☆ Golden & Silver Age Comic Book Knowledge
☆ Computer Skills
☆ Grading Knowledge
☆ Sales Experience
☆ Mail Order Experience
☆ Integrity & Honesty
☆ Dependability

We look forward to hearing from you!

CBG Customer Service Award 1996

FANTASY DISTRIBUTION COMPANY
2831 Miller St., San Leandro, CA 94577 ☛ PH: (510) 352-5832 • FAX: (510) 483-8742

CBG Customer Service Award 1996

WHOLESALE BACK ISSUES

Amalgam
Set of 12 $14.95 $13.95

Amazing Fantasy
16-17 2.25 2.00

Amazing Spider-Man
101 (2nd), 362 (2nd) 1.00 .75
251, 253 5.50 4.75
255, 266, 268 2.65 2.00
319, 333 2.00 1.75
326, 331, 334-337, 340, 349-351, 353-358 1.25 1.00
363 1.95 1.50
364, 367-369, 371, 373-374, 381-385 1.25 .95
388, 390 (dlx) 1.50 1.25
390 (news), 392, 407-409, 413-414, 416, 418 .95 .75
Ann. 24-26 1.75 1.50

Avengelyne
1 (dlx) 3.50 3.00
0, 3-5, 6 1.95 1.79
1 (World Premier-signed) 10.00 9.00

Avengers
1 (regular) 1.95 1.75
1 (alternate) 2.95 2.75

Aztec
1-4 1.25 1.10

Captain America
1 (regular) 1.95 1.75
1 (alternate) 2.95 2.75
445-447, 449-451 1.25 1.00
448 1.95 1.75

Cyberforce I
Vol. I: 2, 3 1.50 1.35
Vol. II: 0, 5, 7 1.35 1.25

DC/Marvel Access
1-2 1.95 1.79

DV8
1 1.75 1.65

Elektra
1 (regular) 1.35 1.25
1 (alternate) 1.95 1.75

Fantastic Four
1 (regular) 1.95 1.75
1 (alternate) 2.95 2.75

Gen 13 (series)
5-10 1.95 1.75
11-12 1.75 1.50
13A, 13B .95 .85
Gen 13/Maxx 1 2.25 2.10
Ordinary Heroes 2 1.75 1.50
Unreal World 1 1.95 1.75

Generation X
1 3.95 3.50
2 2.75 2.50
4-5 2.50 2.25
9-13, 17-22 1.35 1.25
Gen X '96 2.75 2.45

Glory
1-9, 13-15 1.75 1.50
Bikini Sp. 1 1.75 1.50
Glory/Avengelyne 1 2.50 2.25
Glory/Avengelyne 1 (alt-c) 3.50 3.00
Avengelyne/Glory 1 2.50 2.25
Avengelyne/Glory 1 (alt-c) 3.50 3.00
Glory/Celestine 1 1.65 1.50

Green Goblin
1 1.50 1.25
2-7 1.00 .75

Hitman
7-8 1.75 1.50

House of Secrets
1 1.95 1.75
2 1.75 1.50

Image
0 4.95 4.50

Impulse
1 3.25 2.95
19 1.25 1.10

Incredible Hulk
447 (regular) 1.00 .95
447 (alternate) 1.50 1.35

Iron Man
1 (regular) 1.95 1.75
1 (alternate) 2.95 2.75

Kingdom Come
1 (2nd), 2, 3 3.25 2.95

Magneto
1 1.25 1.10

Maxx
1-2 1.25 1.00
3-5, 9-1, 21-23, 25 1.50 1.35
½ 4.95 3.95
Friends Of...#1 1.75 1.50

Pitt
1 2.25 1.95
2 2.50 2.25
5, 6, 7, 9 1.50 1.35
11 1.35 1.25
½ 1.15 1.00

Preacher
16-20 1.95 1.75
Saints of Killers 1-4 1.75 1.65
Story of You Know 3.25 2.95

Ripclaw
Vol. I: 1-3 1.75 1.50
Vol. II: 1-6 & Spec. 1.75 1.50

Sensational Spider-Man
0 2.95 2.50
1-2 1.50 1.35
3-11 1.35 1.25

Shattered Image
1-2 1.65 1.50

Spawn
7, 10, 11, 1.95 1.75
32-38, 40, 42-43 1.75 1.50
45-49 1.50 1.35
50 2.45 2.25
51-54, Bible 1 1.35 1.25
Spawn/Batman 2.50 2.35

Spawn: Blood Feud
1-4 1.65 1.50

Spawn Fan Edition
1-2 3.50 3.25
1-2 (alternate-c) 5.00 4.50
1-2 (Gold Edition) 35.00 30.00

Spawn/WildC.A.T.S.
1-4 1.75 1.65

Medieval Spawn/ Witchblade
1-3 2.25 1.95

Spider-Man
1 (Black-no bag) 3.75 3.00
1 (Green-bagged) 6.00 5.00
2, 6 2.50 2.00
10, 16, 18-19, 22-23, 26 1.50 1.35
26 3.00 2.75
27-30, 36-42, 64-66, 70-71, 73, 74 1.25 1.00
75 1.95 1.79

Spider-Man 2099
1-3, 5-16, 22-23, 26-28, 39-41 .95 .75
Special 1 1.95 1.50
Meets Spider-Man ($5.95) 3.00 2.50

Spider-Man Minis & 1 Shots
Arachnis Project: 1 .90 .75
Deadly Foes of: 1-3 .50 .40
Holiday Sp. '95 1.50 1.35
Lethal Foes: 1-4 .95 .75
Lost Years: 0 ($3.95) 1.95 1.75
Mutant Agenda: 1 .95 .75
Parker Years: 1 1.25 1.00
Power of Terror: 1 .95 .75
Scarlett Spider Unlimited: 1 ($3.95) 1.95 .75
Batman ($5.95) 3.50 1.75
Punisher: Family Plot: 1-2 1.50 3.00
X-Factor: 1-3 1.25 1.35

Spider-Man Team-Up
1 (X-Men) 1.85 1.65
2 (SS) 1.75 1.50

Spider-Man Unlimited
1 2.95 2.50
3-4, 10-11 2.35 2.10

Venom
Along/Spider: 1, 2 1.65 1.45
Funeral Pyre: 1-3 1.65 1.45
Hunted: 1-3 1.65 1.45
Lethal Protector: 1-5 1.65 1.45
Mace: 3 1.65 1.45
Madness: 1-3 1.65 1.45
Nights/Vengeance: 1, 3 1.65 1.45
Sinner Takes All: 1-5 1.65 1.45

Violator
1, 3 1.50 1.35

Violator vs Badrock
1-4 1.60 1.45

Weapon Zero
0, 6-8 1.65 1.50

Wetworks
4-6, 8, 10-15 1.65 1.50

WildC.A.T.S.
1 2.50 2.25
4, 10, 11 1.95 1.75
11 (Alt) 5.00 4.75
12-16 1.75 1.50
20-24, 26-29 1.65 1.50
Sourcebook 1 1.65 1.50
Wildstorm Rising 1-2 1.65 1.50

Witchblade
8 1.95 1.75

Wizard ½ Editions
Avengelyne 4.95 4.50
Dawn 7.95 7.50
Lady Death 14.95 13.95
Lady Rawhide 4.95 4.50
Ripclaw 3.50 2.95
Vampirella 4.95 4.50
X-Files 15.95 14.95
X-O Manowar 3.50 2.95

Wolverine
1 20.00 17.50
11-14 4.00 3.75
18, 20, 22-32, 41-42 2.75 2.50
41 (2nd), 42 (2nd) 1.35 1.25
45-46, 56-63, 65-66 1.95 1.75
70-74 1.85 1.65
75 3.95 3.75
76-78, 81, 83-84, 86-98 1.75 1.60
85 1.95 1.75
102-108 1.35 1.25

Wolverine Minis & 1 Shots
Deathblow/Wolverine 1 1.65 1.50
Wolverine '95, '96 1.95 1.79
Wolverine/Gambit 1, 4 1.95 1.79
Wolverine Jungle Adv. 2.25 1.95
Wolverine/Punisher 1-3 1.25 1.00
Wolverine Saga 1 1.99 1.79

XSE
1 (regular) 1.35 1.25
1 (alternate) 1.95 1.75
2 1.35 1.25

X-Files
2-4 (2nd prints) 2.25 1.95
0 2.75 2.50
11-13 2.75 2.50
14-20 2.25 1.95
2-3 Spec. Eds. 3.25 2.95
Mag. 1-2 3.25 2.95
Digest 2 2.25 2.10

• Ordering Instructions & Terms •

• All books NrMT/MT. • Minimum order $50.00. • Minimum per issue: 3 comics, 2 specialty. • CODs welcome, cash only if we don't know you. • Prepays please include; $3.50 plus $.05 per comic and $.20 for Graphic Novels, Trade PBs and hardbacks; $10 all other items. • Orders sent UPS. • For Alaska, Hawaii, Canada and USPS orders, double above rates. • Overseas, please inquire (@ 20% of your order for mail). • NSF checks charged $20.00. • California residents add 8¼% sales tax.

KRONFELD'S

AUCTION #10
RARE COMIC BOOKS AND MEMORABILIA
SATURDAY, NOV. 23, 1996
12 NOON - 10 PM

4 HUNTER DR., W. HARTFORD, CT 06107
TO REGISTER: CALL
(860) 561-1405, 3-7 PM EST, MON.-FRI.

CBG Customer Service Award 1996

PHONE LINES FOR AUCTION DAY:
(860) 561-1405; (860) 521-7479

VISA

MasterCard

AUCTION RULES

1. All bidders must register for a number by 7 PM the day before the sale. Numbers from previous auctions may NOT be used.
2. This is a one day one auction commencing at 12 noon on Saturday, November 23rd, and ending when a period of fifteen minutes passes without a bid being raised after 10 PM on that day.
3. Winning bidders will be notified via invoice mailed the Monday following the sale. PLEASE DO NOT CALL TO CHECK IF YOU WON. Buyers wishing to pay via check or money order may mail their payment, while credit card purchasers may telephone us to arrange payment after receiving an invoice. Winning bid inquiries via telephone are not available until the Thursday following the sale.
4. All payments must be received by us within five days of invoice receipt, unless time payments are received. Payment may be made by check, money order, or VISA/MasterCard. Invoices not paid after ten days may be sent to collection. Bidder is responsible for all costs of collection.
5. Bidding increments are as follows: if the current bid is under $100, $10 raise, $100-475, $25 raise, $500-950, $50 raise, $1000-2400, $100 raise, $2550-4750, $250 raise, $5000-9500, $500 raise, $10,000 up, $1,000 raise.
6. Any lot may be returned if it does not meet the buyer's expectations with regard to condition, provided that the following requirements are met: buyer phones within five days of item's receipt to notify us of return, item is postmarked within five days of buyer's receipt, and item is returned in the same condition as received. Late payment will void the return privilege. NO EXCEPTIONS.
6. Lots may be subject to a reserve greater than the minimum bid.
7. A buyer's premium of 10% will be added to all winning bids.
8. Maximum bids are encouraged for those unable to bid by phone, or for convenience. Maximum bids may be submitted anytime before or during the auction, and will be raised accordingly, competitive against other bidders. Lots will be purchased at the lowest possible price below the maximum bid.
9. Connecticut residents must pay 6% Sales tax, unless a resale number is presented.
10. Buyer is responsible for all costs of shipping lots. Lots are shipped by UPS. Please allow 2 weeks after your order is processed for delivery of merchandise.
11. Call-backs are available for those who do not wish to constantly call. If a bid is placed after 5 PM on the closing day, personnel will ask bidder whether or not he would like a call-back IF he is outbid. Call-backs will be made starting at 10 PM through the auction's close.
11. We are actively purchasing pre-1965 comic books, original art, and sports cards/memorabilia and welcome inquiries regarding consignment to future auctions. Thank you and good luck with your bids.

MB = Minimum Bid

MISCELLANEOUS GOLDEN AGE COMIC BOOKS

Lot 1 Blue Beetle #1 This Fox gem is dominated by tremendous gloss and a very clean cover Few realize that this book debuted in 1939! The Blue Beetle, one of the Golden Age's key super heroes, remains very underappreciated to this day! Book has very minor spine and edge wear, as well as back cover foxing Exceptional FN- MB $300

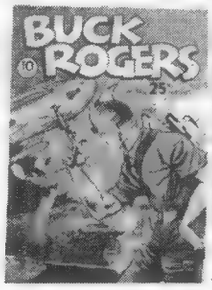

Lot 2 Buck Rogers #1 Classic spaceship cover by Calkings Tough to find early strip reprint book Solid book with some spine wear, but cream to very light tan supple pages and good gloss No other cover flaws to note, quite nice overall VG- MB $200

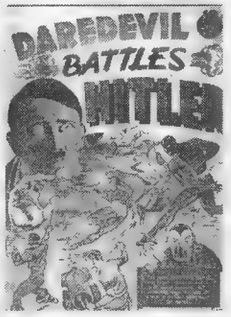

Lot 3 Daredevil Battles Hitler #1 One of comicdom's most important non-DC or Timely keys Featuring the first appearance of one of the most popular Golden Age nonmainstream super heroes, along with Hitler's most notorious appearance in a comic book This is a gorgeous high grade copy that is essentially unrestored, cover has been lightly cleaned to remove minor foxing at top edge No other work has been added to preserve this gem,- book has completely natural and completely unrestored white paper An incredible book! VF- ..... MB $2,000

Lot 4 Fantastic Comics #2 Terrific Lou Fine Samson cover with him destroying a war cannon Perfect example of Lou Fine s extraordinary talent in rendering super heroes for portrait covers such as this Solid copy with small piece out of top spine area, but cover is generally clean and problem-free, pages cream and supple. VG- ..... MB $150

Lot 5 Hit Comics #8 Incredible and dynamic Lou Fine action-packed Red Bee cover Features an amazing blend of colors and action-packed pose Strong copy with rusty staples, but paper is off-white and colors are fresh. No other real defects to note, grades overall a VG/FN ...MB $150

Lot 6 Pep Comics #22 Few would have guessed that the innocent teenager appearing as a back-up feature in this super hero book would eventually become one of comics' most popular characters, with more spin-off titles than any other comic book character in history That character was, of course, Archie This solid copy of a rare book is a nice VG, no pieces out but staples are detached on front cover side, but still attached at back cover side Supple cream paper A definite VG. How often will you get a chance to acquire this rare gem? ..... MB $1,000

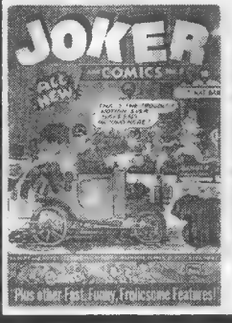

Lot 7 Joker Comics #2 Sterling example of the great Basil Wolverton's work, with the second appearance of Powerhouse Pepper Book has exceptional appearance with deep, rich color and great gloss Supple cream pages Some light wear to spine and right edge Looks much better, but overall VG .....MB $100

Lot 8 Wonderworld Comics #30 Featuring the origin and intro of Flame Girl Very nice copy with rich purple color, great Flame war cover Nice off-white pages, and minimal wear Tiny chip near bottom spine Overall VG/FN MB $70

TIMELY COMIC BOOKS

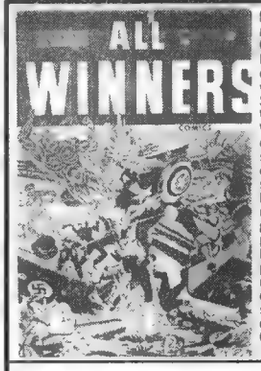

Lot 9 All-Winners Comics #10 Excellent example of a very busy Schomburg WWII cover. Very appealing copy with a small chip out of top edge, spine of cover has been unnecessarily glued to inside pages, but book has no other problems to note Gorgeous colors and supple light cream paper. Overall GD/VG ... MB $100

Lot 10 Captain America Comics #9 Great second-to-last Simon and Kirby issue The first ten Caps have always been the foundation of Timely collecting This gorgeous copy has a 3" spine tear seal, but no color touch or other restoration, and off-white paper Apparent FN- ... MB $400

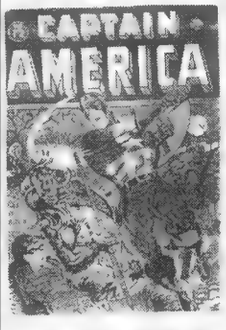

Lot 11 Captain America Comics #17 This incredible and underrated Al Avison cover features Cap knocking out a ghoul while Bucky lies in grave Awesome full figure image of Cap, must be seen to be appreciated! Outstanding copy for its grade with strong color and minimal wear, front cover looks FN but back cover has small insect chew at left edge Cream paper Tough to call it just a VG ..... MB $200

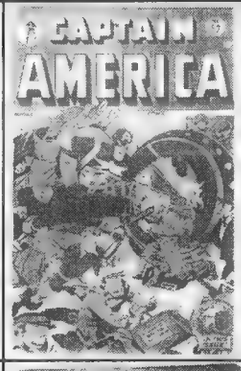

Lot 12 Captain America Comics #52 Very clean copy from the smoking-hot Timely title Quite appealing for grade with minor spine stress and small date stamp in logo Cover is very nice and free from any other wear Supple cream interior Beautiful FN ..... MB $150

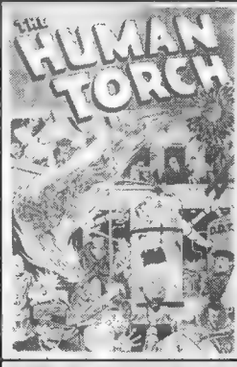

Lot 13 Human Torch Comics #21 Impressive Torch cover with Toro being tortured by poison gas Very clean copy with slight spine stress, minor sun shadow at bottom of back cover Bold cover colors and incredible white pages Overall tremendous FN + ... MB $150

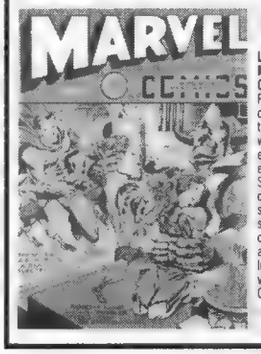

Lot 14 Marvel Mystery Comics #12 Famed Kirby cover Difficult to find Timely with 50-200 estimated existing copies Solid mid-grade copy with minor spine roll, and slightly miscut cover Pages are cream to light tan, but very supple Overall VG .....MB $200

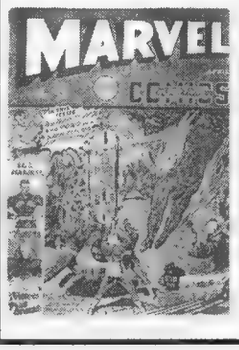

Lot 15 Marvel Mystery Comics #18 Very early issue is classic vintage Timely containing Torch, Sub-Mariner, Ka-Zar, The Angel, and other greats This copy has very few problems and if not for a few minor cover impressions/ indentations, would be a near high-grade book Off-white paper Overall FN- ..... MB $150

Lot 16 Marvel Mystery Comics #69 Awesome Torch/Toro bondage cover How often are you going to find a Timely this cheap?! Quite decent copy with 2" spine split at top and small piece out of spine near upper staple. Supple light cream paper Excellent color and gloss Overall very appealing VG- ..... MB $70

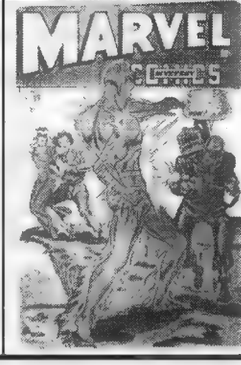

Lot 17 Marvel Mystery Comics #89 Exceedingly difficult to find near-last issue Copy has some spine stress and overall light surface wear, but no chips or pieces out supple cream paper ..... MB $100

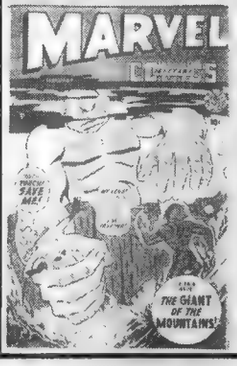

Lot 18 Marvel Mystery Comics #90 Very tough to find near-last issue Features the anticipated "fire vs. ice" cover Very appealing copy with average spine wear, small unnoticeable pencil marks on right edge of cover, along with light edge creasing Supple cream paper Overall VG ..... MB $100

NICK KRONFELD AUCTION CONTINUES - NOVEMBER 23 - (860) 561-1405 (860) 521-7479

TIMELY COMIC BOOKS

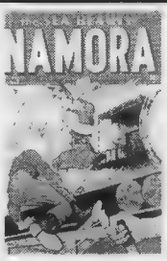

Lot 19 Namora #3 This tough to find Timely just doens't turn up often! One of the only Timelys with a "scarce" notation in the guide. Solid lower grade book with mostly VG appearance, small chip out of spine, 1" piece out of back cover. Overall very appealing GD+ ..... MB $100

Lot 20 Sub-Mariner Comics #2 Popular second issue of the favorite Timely title featuring a great Subby cover as he jams a torpedo down some Nazi throats. Solid mid-grade book with three tiny cover color touches, and a tiny bit of glue at the top staple Quite nice cream paper. Overall decent VG ..... MB $300

Lot 21 Sub-Mariner Comics #11 Classic dragon cover as Subby saves beautiful damsel from the jaws of an evil flame-monster! One of the all-time best Timely covers A gorgeous book with near high grade appeal and off-white paper, only very light overall surface wear. A beautiful copy! Overall FN ..... MB $200

Lot 22 Sub-Mariner Comics #13 The ultimate Schomburg bondage/snake/hooded men cover! Perfect example of why his work is so sought-after by collectors. Gorgeous copy with extraordinary color/gloss and off-white paper. Tight spine and staple. Tiny dings at top and bottom of spine, back cover has a few small tears at top edge, but no chips out. Overall VF- with better appeal ..... MB $300

Lot 23 Sub-Mariner #38 Tougher to find Atlas super hero issue features the origin of Subby's wings Attractive copy with minor spine wear, supple pages with a hint of edge tanning VG ..... MB $70

Lot 24 Tough Kid Squad #1 Classic Timely book carries "scarce" notation in the guide, with the origin and first appearance of the Tough Kid Squad and the Human Top. Nice appeal with cream to light tan supple paper, only minimal surface wear. Cover has 1.5" tear seal at right edge, otherwise a nice VG copy. ..... MB $400

Lot 25 USA Comics #2 Underrated Captain Terror cover with Hitler drilling a hole in a tunnel wall! Uncommon with less than 200 copies estimated extant. Structurally sound copy with minimal wear, but left half of book has light water damage Minor spine roll and spine wear. Very faint page edge tanning, but paper retains suppleness. Grades overall GD+ ..... MB $150

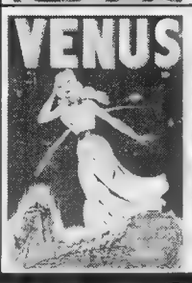

Lot 26 Venus #1 Outstanding copy of Venus's first appearance. A black cover book that is undoubtedly tough to find in this nice shape Pages are off-white Scarce book with less than 200 copies believed to exist. A few small horizontal spine stress lines Killer VF- ..... MB $300

Lot 27 Young Men #26 Great Torch/Toro cover on this desirable Atlas super hero issue Solid copy with minor spine and edge wear, front cover has several pencil slashes drawn through Torch and Toro Not too degrading visually, book is otherwise quite nice with off-white pages. Overall VG- ..... MB $70

GOLDEN AGE DC COMIC BOOKS

Lot 28 Action Comics #23 Monumental first appearance of Luthor, Supe's premier arch-nemesis. Beautiful book with moderate professional restoration to spine area, beautiful front cover with deep colors and off-white paper Apparent FN+ ..... MB $500

Lot 29 Action Comics #38 Vintage early Superman issue Nice cover colors and supple cream pages Slight spine wear with light overall surface wear Grades an overall VG ..... MB $100

Lot 30 Adventure Comics #42 Incredible Sandman cover courtesy of Creig Flessel. Possibly the first DC greytone cover? Strong copy with cream pages, moderate professional restoration, mostly to spine area. Very difficult to find with less than 200 copies estimated in existence Apparent FN+ ..... MB $500

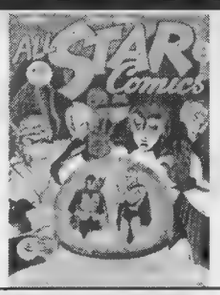

Lot 31 All-Star Comics #8 Historic DC key featuring the first ever appearance of Wonder Woman! This beautiful copy has moderate professional restoration, including minor spine repair and page cleaning. Deep color strike. A must for any true DC collector! Apparent FN/VF ..... MB $1,500

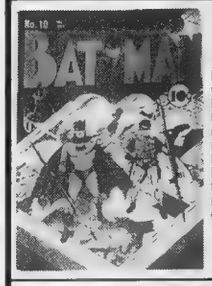

Lot 32 Batman #10 This vintage Batman issue is highlighted by a classic Catwoman story. Strong copy for its grade with only minimal surface wear Minor ink writing in logo Respectable cream to light tan pages. Sun shadow at right front cover edge. An overall decent VG ..... MB $200

Lot 33 Batman #12 Dominated by a great World War II jeep cover with a plug for war bonds and stamps Average grade copy with some glue repair to interior spine, cover clean and basically defect-free with small name written in ink Supple cream paper Overall VG- ..... MB $200

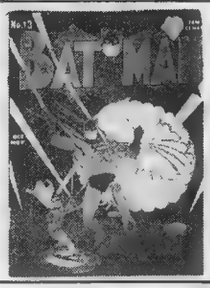

Lot 34 Batman #13 Classic Batman/Robin parachuting cover. Nice yet black color with light average surface wear, small name written in ink on front cover Nice off-white paper. Two small pieces of paper added at inside spine for staple reinforcement Overall quite decent for grade. VG ..... MB $200

Lot 35 Batman #14 Featuring a very memorable Penguin cover and Jerry Robinson story. Flat, clean book with average spine wear, slight fraying to right edge of cover, pages are cream to very light tan Overall VG ..... MB $150

Lot 36 Batman #17 Incredible Batman/Robin cover flying on an eagle with a war bonds and stamps pitch One of the all-time great Golden Age black covers. Very nice appeal with a VG or better front cover, top 1" of spine has an insect chew on cover only A few back page edges also have a small insect chew Exceptional off-white paper Overall GD/VG ..... MB $100

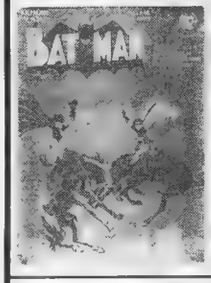

Lot 37 Batman #21 Bright red Batman and Robin cover, marred only by a small punch hole in the upper left corner, supple cream paper Overall GD/VG MB $70

Lot 38 Batman #23 Classic black Joker cover is one of the best Joker covers for this title! Solid mid-grade book with no outstanding problems, light subscription crease and tiny insect chew at top of spine on cover only Desirable off-white pages Overall appealing VG- MB $100

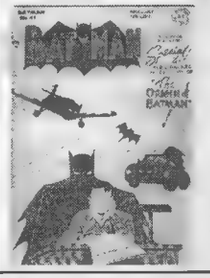

Lot 39 Batman #47 Classic origin retold issue with the first full origin of Batman Very desirable book, this copy is nice with a bright yellow cover and very little wear Spine has light nice paper running along inside spine, undetectable from outside. Cream pages, appeal is around VG/FN so overall call it VG ..... MB $150

Lot 40 Batman #53 Extraordinary Golden Age Bats has bright yellow cover that is very clean and flat, off-white paper and a beautiful back cover Spine has very light abrasion, but no wear to note Would fit well into any high grade Golden Age collection, or serve as a highlight to any other grouping of books! Extraordinary VF/NM ..... MB $250

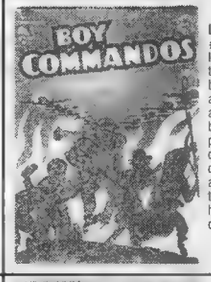

Lot 41 Boy Commandos #1 The Simon and Kirby legends live on to obtain their own title, still drawn by the same prolific artists who created them along with some of the best comic artwork ever produced This copy has deep red colors, with a detached upper staple and small chip out near top of spine. Book also has faint warping. Solid overall VG- ..... MB $150

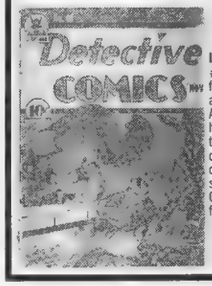

Lot 42 Detective Comics #45 Historic issue features the Joker's first appearance for this title An important DC key. Book has some minor pencil tracing on the cover characters, along with a detached cover and spine splits Cream pages Overall GD, though mostly free from major defects MB $100

Lot 43 Detective Comics #49 Nice early Bob Kane Bats cover. Features a very clean and bright cover and above-average off-white paper Minor spine wear with small spine split at bottom Very light sun shadow to right edge of cover. Overall very appealing VG ..... MB $150

Lot 44 Detective Comics #58 Monumental first appearance of Penguin A DC first that still remains affordable! A nice unrestored copy with average spine wear, small piece out near mid-spine area. Deep blue cover colors and supple cream paper Overall GD/VG ..... MB $300

Lot 45 Detective Comics #112, 129, 130, 133, 135, 136 Interesting group of Detectives from a tough to find DC period from the late '40's All solid copies, at least VG, though several are more attractive and may even grade a bit higher Cream pages on all ..... MB $250

Lot 46 Flash Comics #5 This very early issue just doesn't turn up often! Solid copy with strong appearance and color, nice off-white paper Spine roll and spine split at bottom, light dust shadow to cover Have a nice purchase. Nice FN ..... MB $300

NICK KRONFELD AUCTION CONTINUES - NOVEMBER 23 - (860) 561-1405 (860) 521-7479

GOLDEN AGE DC COMIC BOOKS

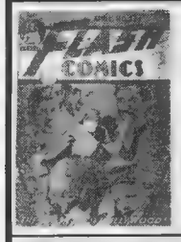

Lot 47 Flash Comics #28 Classic early Flash cover featuring some of the great movie stars of the day Book has cream pages with average surface wear and a minor spine roll Some cover edge wear with a 1" tear to the top cover edge No pieces out or tears! Overall solid VG- ..... MB $100

Lot 48 Golden Age DC Comic Book Lot Diverse group ranging from Superboy to Wonder Woman A great lot for the beginning collector, contains some scarce and desirable issues. Adventure Comics #157 in GD+, Sensation Comics #41 in FN+ (gorgeous book, VF appearance with small staple pull), Wonder Woman #20 in GD, Star-Spangled Comics #42 and 45 in VG, and Boy Commandos #20 and 26 average VG. Breakup value of over $500! ..... MB $150

Lot 48a More Fun Comics #7 Exceedingly difficult to find first issue under this title. Estimated only 11-20 existing copies, just try finding another one! Classic oversized early pre-hero DC. Lower grade book with some cover chipping, but pages still decent light tan with slight chipping, covers still intact with respectable appearance Overall FR/GD, but no outstanding defects ..... MB $400

Lot 49 More Fun Comics #27 Very difficult to find pre-hero DC with estimated only 21-50 existing copies! Very solid book with fresh cover colors, some light foxing, pages cream to light tan, but supple. Strong cover image, overall VG+ ..... MB $200

Lot 50 More Fun Comics #28 Another scarce pre-hero DC, also estimated less than 50 existing copies. From the same collection as #27 in this sale, with light overall foxing, but minimal surface wear and supple cream to light tan paper. Appealing VG+ overall ..... MB $200

Lot 51 More Fun Comics #61 Incredible and highly classic red Dr Fate cover Solid lower grade book with detached cover and small pieces out where staple holes should be, 2" cover tear at bottom left, supple cream paper. Overall solid GD- ..... MB $100

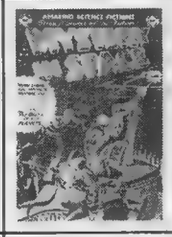

Lot 52 Mystery In Space #3 Stark black space alien cover on this very early DC sci-fi book Black cover 1950's DC are exceedingly tough to find this nice. Very slight wear at right edge where cover overhangs interior, but otherwise mostly defect-free with off-white paper. Overall powerful VF+ ..... MB $200

Lot 53 New Adventure Comics #20 Very rare and desirable pre-hero DC book. Interesting Flessel cover. Very nice copy with slight spine roll, logo has two ink stampings in it that are not overly obtrusive. Good cover colors and supple cream pages. Strong VG ..... MB $200

Lot 54 New Fun Comics #2 Rare, rare, rare are the first three words to come to mind when describing this book. Overstreet estimates up to five existing copies. A unique item, and guaranteed highlight of any DC collection! This copy is low grade, but complete. Cover has many edge chips, pages are fragile with some edge and spine chipping but book is still readable/handleable Aside from edge chips, covers are actually quite free from wear. An overall FR Find another copy for this price level!! ..... MB $500

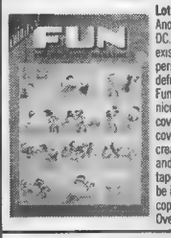

Lot 55 New Fun Comics #4 Another, exceedingly rare pre-hero DC. Overstreet estimates up to ten existing copies here, I can say from personal experience that this is definitely one of the toughest New Funs. This is probably one of the nicest existing copies! Outstanding cover appearance with clean front cover and back cover and nice cream paper. Spine has been cleanly and unnecessarily taped with clear tape for protection Otherwise would be in the FN range. An outstanding copy, and one of the best you'll see! Overall VG. ..... MB $900

Lot 56 Phantom Stranger #2 Very scarce early issue of the famed '50's DC shortlived title Highlighted by strong color and supple cream paper Average spine wear is only notable defect Generally free from other problems with no chips or tears. Grades overall VG- ..... MB $100

Lot 57 Strange Adventures #1 Highly desirable DC first sci-fi issue Classic "Destination Moon" cover. Book has exceptional, deep blue color, and off-white paper Tiny corner crease on front cover, and slightly larger, though unnoticeable corner crease on back cover. Tiny tear on left edge of back cover Otherwise book is basically defect-free with an outstanding appearance. Overall VF- ..... MB $600

Lot 58 Strange Adventures #15-18 Interesting group containing some of DC's most creative work from the early '50's, with stories such as "Beware the Synthetic Men!" and "The World of Flying Men!". A difficult to find period for DC comics. #15, 16, and 18 are solid average VG copies, though 15 and 16 are nicer appearing. #17 is this lot's gem, virtually defect-free with off-white paper and grading an overall VF- ..... MB $200

Lot 59 Superman #2 Very early Supes issue highlighted by bold color and above-average page quality. Cover and splash page have "4" lightly penciled, some spine and overall light surface wear. Cover has been cleaned and pressed with minor staple reinforcement and some centerfold tear repairs. Has the appearance of a VG/FN, overall call it VG ..... MB $900

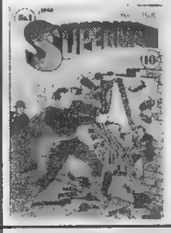

Lot 60 Superman #5 Awesome vintage Superman cover features him busting down a wall to save beaten blond. Solid copy is quite nice for its grade with small date written in ink at top of cover, and five small pieces of tape at inside spine. Supple cream to very light tan paper Overall appealing VG ..... MB $300

Lot 61 Superman #8 Super early issue seems to turn up less often than some of the surrounding issues. Basically a problem-free copy with a flat, clean cover and cream pages Some minor adhesive repair at spine Upper staple is detached. An overall VG copy MB $150

Lot 62 Superman #10 This vintage Supes book has nice off-white paper and just average spine and surface wear Interior has some classic house ads for Spectre (More Fun Comics), All-Star Comics #4, Batman #4, and more. A great early DC book! .. MB $150

Lot 63 Superman #10, 20 Two early vintage Supermans. #10 has a FR+ cover, pages decent, but first wrap is missing. #20 is an overall GD with 1.5" cover tear at bottom and small piece out lower right, cream pages. Very affordable ..... MB $100

Lot 64 Superman #12 Nice early patriotic cover with Supe accompanying two returning soldiers. Very early issue has good page quality, just average surface wear and some cover dirt, top staple detached. Good cover image, overall VG- ..... MB $100

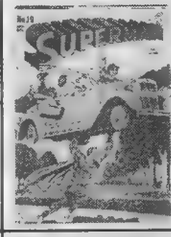

Lot 65 Superman #19 Features a very colorful and attractive Burnley cover Classic interior story in which cartoon characters come to life Book has bold color and supple cream pages. VG ..... MB $150

Lot 66 Superman #27, 28, 35 Three early and affordable issues of the classic title #27 is an all-around GD+ with a spine roll, cover creasing and small chip out of the lower right, #28 has a spine roll but an overall VG-, and #35 is a nice VG All have offwhite to cream paper MB $150

Lot 67 Superman #29 Famed red Lois Lane cover with her accompanying marine, soldier, and pilot. Deep colors on cover and supple light cream pages. Average surface wear, but very strong cover image Overall VG- MB $100

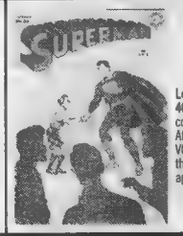

Lot 68 Superman #33, 41, 45, 46 A nice start-up group for a collector looking for early Supes Affordable vintage early issues All VG copies with off-white pages, though most have a nicer appearance ..... MB $200

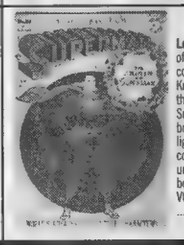

Lot 69 Superman #53 A Man of Steel classic from cover to cover, beginning with a classic Krypton cover and containing the classic detailed origin of Superman! This nice copy has a bright yellow cover and supple light cream paper, some minor color touch to right edge mostly undetectable, and cover has been pressed Overall Apparent VG/FN with light restoration ..... MB $200

Lot 70 Wonder Woman #1 Important DC first in which comicdom's premiere super heroine finally gets her own title! A beautiful book with moderate professional restoration to the covers (mostly color touch at spine area), excellent creamy paper Apparent FN+. A very nice copy of a key Golden Age book, don't pass this one up! ..... MB $2,000

HORROR AND GOOD-GIRL COMIC BOOKS

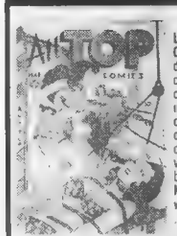

Lot 71 All-Top Comics #10 Ohio Copy Very key Fox good-girl book due to its wild good-girl bondage cover One of the best good-girl covers of any Fox book! This incredible copy is from the Ohio collection and, as such, has off-white paper and incredible colors Mostly a NM book, but has very light, thin sun shadows on bottom edge of fc and bc edge Many would still call it NM, overall we'll call it a powerful NM- ..... MB $400

Lot 72 America's Best Comics #18 This cover has it all Schomburg, bondage, hooded men, torture, blond babe .. what more could you want?! Superior condition copy with minimal surface wear, but terrific appearance and appeal. Single grease pencil letter written and erased in logo Gorgeous colors. light cream paper Overall beautiful FN ..... MB $100

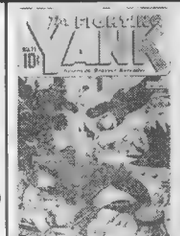

Lot 73 Fighting Yank #11 Features a wild Schomburg bondage/jungle zombies, hooded bad-guys cover. Tough to find issue with less than 200 copies estimated in existance Front cover is generally free from wear, tight spine and staples A nice FN ..... MB $100

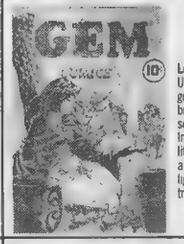

Lot 74 Gem Comics #1 Underrated and underpriced good-girl cover with beautiful brunette tied to a stake Must be seen to be appreciated! Incredible high grade copy has little, if any, cover wear and just a few spine stress lines. Supple light cream paper Overall a tremendous VF+ ..... MB $150

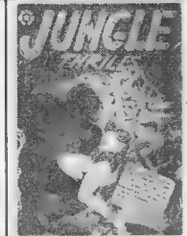

Lot 75 Jungle Thrills #16 Very desirable L.B. Cole jungle first-issue Very well laid out L.B Cole good-girl cover. High grade copy is free from spine and front cover wear, has a small, unnoticeable back cover corner crease Nice off-white paper Still grades a beautiful VF+ ..... MB $100

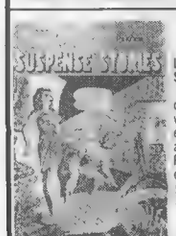

Lot 76 Lawbreakers Suspense Stories #11 The renowned "tongues-cut-out" Lou Morales cover! Very desirable horror book with less than 200 estimated existing copies. Solid book with average spine wear/creasing Faint subscription crease down center of book Desirable off-white pages. All-around decent VG ..... MB $100

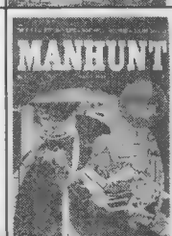

Lot 77 Manhunt #6 Very pretty Whitney good-girl bondage cover with gorgeous blond tied up and about to be encapsulated It is truly amazing to see a black cover horror book that is unchipped or faded! Some minor wear along spine edge of back cover, but front cover is beautiful, pages cream Overall strong VF- ..... MB $100

Lot 78 Mister Mystery #12 Absolutely wild injury-to-eye cover One of the most popular of all pre-code books Beautiful, glossy copy with high-grade appearance. Top staple partially pulled, 1/2" spine split at top Nice off-white paper Looks and feels nicer than overall VG/FN ..... MB $100

Lot 79 Phantom Lady #18 Exceptional Phantom Lady headlights cover Classic and true good-girl/Matt Baker item Very clean book with some marker color touch to right edge, no other repairs. Moderate spine roll. Quite nice off-white paper. Overall call it GD+ ..... MB $100

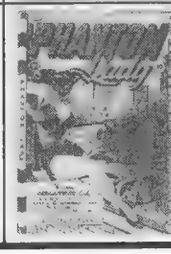

Lot 80 Phantom Lady #19 Gorgeous Baker Phantom Lady headlights cover. This is, literally, what made the good-girl genre. Flat and clean copy with average spine wear and minor overall surface wear. Pages exceptional off-white Back cover has some light, minor ink staining near the bottom. Great cover colors, overall GD/VG ..... MB $100

NICK KRONFELD AUCTION CONTINUES - NOVEMBER 23 - (860) 561-1405 (860) 521-7479

HORROR AND GOOD-GIRL COMIC BOOKS

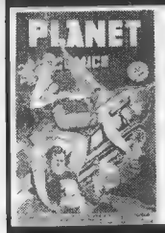

Lot 81 Planet comics #58 Gorgeous cover with blond on rocketship. One of the most colorful and pretty of all Planet covers. This incredible glossy copy has beautiful, deep blue colors and off-white pages. A bit of foxing on back cover at spine edge prevents higher grade, but really a gorgeous book. Tremendous VF + ..MB $200

Lot 82 Strange Confessions #1 The ultimate "sleazy-girl" cover, what more is there to say? This gorgeous copy has exceptional color, gloss, and pages, with overall newsstand freshness Very slight spine and edge wear is only flaw Overall a strong FN- ..... MB $70

Lot 83 Web of Evil #5 Classic Jack Cole electrocution cover/story. Fresh, glossy copy with off-white paper. Minimal spine wear. Tiny back cover corner chip, small scuff at top spine area. Overall VG/FN, but front cover has a FN or better appearance ..... MB $100

Lot 84 Weird Chills #1 Eeire blond bondage blood drainage cover. Collectors are finally becoming aware of the scarcity and desirability of this title, based upon both cover artwork and interior content. A solid copy with average spine and edge wear, one store stamp on front cover and two on back cover Nice off-white to light cream supple pages. Some minor nice paper reinforcement at inside spine, undetectable from outside Grades an overall VG ..... MB $70

Lot 85 Weird Mysteries #7 Gruesome cover with ghoul surrounded by skulls and gold coins. This cover features an incredible blend of colors Currently one of the hottest pre-code horror titles! Very nice copy with minimal spine and edge wear. Superior cover image and off-white pages Centerfold detached. Overall strong FN- ..... MB $100

ESOTERIC AND CLASSIC COVER COMIC BOOKS

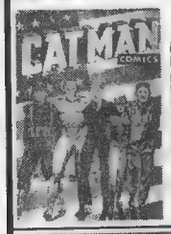

Lot 86 Catman Comics #27 Fantastic and colorful L B Cole patriotic cover Beautiful, solid book with a FN + appearance Minimal spine and surface wear. Tiny chip at bottom right corner of front cover, and upper left corner of back cover Paper is supple light cream. Overall checks out at VG/FN ..... MB $150

Lot 87 Catman Comics #29 Featuring the famed L B Cole circus cover This copy is particularly nice due to its deep, rich cover colors and powerful gloss Off -white pages, too Spine wear/stress along with small edge chip are the only flaws on this overall VG ..... MB $100

Lot 88 Great Comics #3 That classic Hitler/devils cover that nobody can seem to get enough of, and who blames them? This lower grade copy may be the last one you'll be able to get in this price range Book is characterized by vivid colors and good paper quality, spine is well-worn with detached lower staple, right edge of cover slightly frayed. Book, however, has no pieces out or major defects An overall GD, but very nice for the GD grade ..... MB $100

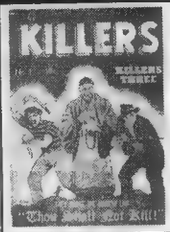

Lot 89 Killers #1 Highly interesting L.B. Cole cover featuring daggers and dead bodies Becoming increasingly in-demand by collectors A flat, glossy copy with little structural problems and strong cover image Small stain at left edge of cover, pages and inside covers are nice light cream Overall very pretty VG + ... MB $100

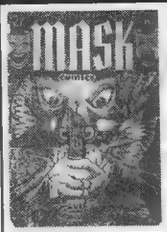

Lot 90 Mask Comics #1 Absolutely incredible L B Cole cover is considered one of his best works This copy has a very appealing front cover, with some spine wear and two pieces out of the back cover Strong color and supple cream pages Looks better than overall GD- ..... MB $100

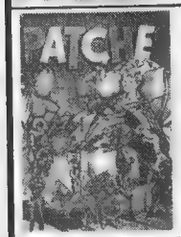

Lot 91 Patches #1 One of L.B. Cole's most detailed and colorful covers. Glossy copy with off-white paper, small front cover corner crease and minor spine wear Nice overall VG/FN ..... MB $70

Lot 92 Punch Comics #20 Famed Chesler book set a new standard for comic books when it featured a great vulture cover ... with three bare breasts! One of the most celebrated esoteric issues This copy has a bright yellow cover with a small tear near the top edge and minor edge chip, also minor tape pull on the super heroes knee An overall average VG ..... MB $100

Lot 93 Scoop Comics #8 Classic Chesler cover featuring dark-haired beauty peering out from curtain, gun-in-hand! Tough to find issue with less than 200 estimated surviving. Solid copy looks mostly FN, but spine has light scuffing, and bottom cover has 1/2" tear seal Cream pages Overall VG + ... MB $100

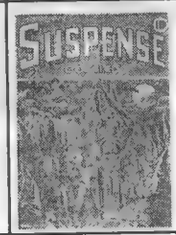

Lot 94 Suspense Comics #3 If one book in this auction speaks for itself, this is it!!! The ultimate of all bondage/torture/nazi covers!! Ultra-rare book! You will never find another one this nice in this price range! Book has a near-high-grade cover appearance, covers have moderate professional restoration which is very well done. Colors are so bright and deep, the cover has an almost 3-D effect. Pages are light cream in color, however corners have some minor insect damage, which eats slightly into margins only, but is small and does not get near artwork. This book is also missing two of the glued-in pages, which is really not very consequential, since the pages are glued-in and most copies are missing them ULTRA-rare, ULTRA-desirable, you have to have it!! Cover is apparent FN + ... MB $900

Lot 95 Strange Worlds #7 Awesome giant space alien cover. It is very unusual to find an Avon book in this shape. Tremendous, glossy cover with only a minor ink arrival date, nice cream pages and little other wear. Powerful VF ..... MB $100

Lot 96 Suspense Comics #12 Famed L.B. Cole hanging cover. Very solid copy with average spine wear, detached lower staple but good color and nice cover image. Supple light cream pages. An overall VG- ..... MB $150

Lot 97 Terrific Comics #4 Renowned L.B. Cole cover with phantom looking down upon the city One of the definite favorite covers for this title An exceptional copy with rich colors and gloss, and off-white paper. Excellent cover image with slight accumulation of wear at spine and edges Still extremely attractive overall FN ..... MB $150

Lot 98 This Magazine Is Haunted #2 It is a truly rare occurance to find an early horror book in this nice condition Just a few slight spine stresses, but no other cover wear. Cover is bright and glossy, "complimentary" has been stamped in logo. Supple cream pages, book has an overall newsstand freshness Overall gorgeous VF + ... MB $100

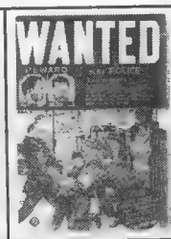

Lot 99 Wanted #10 Mile High This incredible, fresh from the newsstand example looks like it was printed yesterday. Brilliant colors, blinding gloss and white paper! Perfect example of why Mile Highs are so desirable by collectors today NM- ..MB $100

SILVER AGE COMIC BOOKS

Lot 100 Amazing Fantasy #15 The monumental debut of Spider-Man, setting the trend for Marvel's Silver Age This copy has had moderate professional restoration, with a very solid appearance. Interior pages supple light cream. Restoration includes spine repair and color touch. Apparent FN ..... MB $700

Lot 101 Fantastic Four #5 Important Marvel first featuring the first appearance of an enshrined villain, Dr. Doom. Solid copy with Marvel chipping to the right front cover edge, and average spine wear Strong color and amazingly white pages. Overall solid VG ..... MB $150

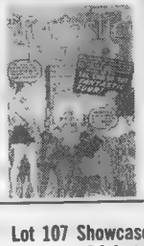

Lot 102 Fantastic Four #9 Marvel gem featuring a brilliant red cover with Subby and the FF facing off Of all Marvel titles, Fantastic Four is undoubtedly the hardest to find in high grade! This copy is gorgeous, and aside from three minor spine stresses and a touch of wear at several corners, it is simply perfection! Off-white pages Overall VF/NM ..... MB $300

Lot 103 Incredible Hulk #1 Highly significant Marvel key featuring the first ever Hulk appearance! Solid, collectible copy with mostly VG qualities, however small piece out from bottom fc edge and two pieces of tape (unnecessary) at inside bc edge Light cream paper, still solid GD/VG ..... MB $250

Lot 104 Incredible Hulk #2 First green-skinned Hulk in the second issue of his shortlived title This copy has no Marvel chipping, which this book is notorious for this copy Small spine split near center with otherwise light creasing, white interior. VG- ..... MB $100

Lot 105 Incredible Hulk #5 Dominated by a clean, glossy cover and off-white corner Minor spine scuffing near center No Marvel chipping. Very attractive overall VG ..... MB $100

Lot 106 Our Army at War #83 Very difficult to find Silver Age DC key containing the first Kubert Sgt. Rock One of the most difficult to find Silver Age DCs, and a notoriously scarce war book. Very appealing copy with some average cover edge wear and spine stress, but a fresh copy with light cream paper and great gloss. Call it a nice VG/FN overall ..... MB $150

Lot 107 Showcase #9 Highly significant Silver Age DC featuring Lois Lane, the first Showcase character to win her own title. Well-known to be one of the toughest early Showcase issues. This solid copy has average spine and surface wear/stress, nice cream pages. Quite decent overall VG. ..... MB $300

Lot 108 Wonder Woman #105 Key issue featuring the secret origin of Wonder Woman Renowned as one of the scarcest Silver Age DCs. Solid copy with average spine and cover wear/creasing, exceptional off-white paper. Overall VG ..... MB $100

Lot 109 X-Men #1 One of the most historic and significant Marvel keys still retains highest interest and demand among collectors. This copy has very bold color and gloss with off-white cover and paper Defects include Marvel chipping down full length of right edge, and light spine wear. Overall strong VG ..... MB $200

MEMORABILIA AND ARTWORK

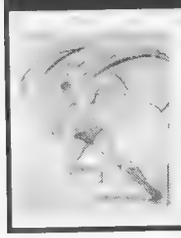

Lot 110 Bob Kane Batman Drawing Batman portrait rendered by his creator Bob Kane done in blue, black, and yellow crayon. Signed "To my friends David and Greg "Bats" wishes always-Bob Kane 1977" Done at the 1977 San Diego ComiCon. Also included are photos of Kane working on the piece while fans look on. A rare item, and unique opportunity to acquire a Bob Kane original in this price range! NM ..... MB $300

Lot 111 1970 Overstreet Price Guide #1-White Edition The rare first ever edition, and unquestionably the most significant comic book related book ever published, period. Many of these suffered the abuse of convention goers and early dealers, causing the few survivors to be in mostly low grade. This is just about as nice as they come. VF ..... MB $300

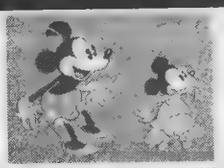

Lot 112 Mickey Mouse/Minnie Mouse Cels Circa 1933, these animation cel die cutouts were almost always destroyed after use in making the early cartoons, but here we have two survivors You won't find another pair! Excellent + condition ..... MB $400

Lot 113 First Comic Book Fanzine Due to extreme rarity, few even know of this extremely tough to find Family Circle Magazine insert from 1942, discussing the effects of comic books on children, and why they were so desired by them. Contains some great and unique art inside accompanying the story The few known examples of this item have sold for $500-1000 when they have surfaced This is the nicest known example, near perfect! VF ..... MB $200

Lot 114 1929 Illustrated Tarzan Book Very difficult to find Hal Foster Tarzan book from 1929, less than 20 known existing specimens. Lists in Overstreet for around $1,000, this may be one of the few survivors you'll ever have a chance to purchase Nice FN copy ..... MB $300

SHOWCASE

Showcase ads are available at $27.00 each. Typesetting, illustrations and photos are included in the cost. New advertisers: please include current street address and phone number to avoid delay.

ANOTHER PLACE & TIME
1331 Willow Tree Dr. • Woodstock, GA 30188

(770) 924-0295
CALL FOR OUR NEW EXCLUSIVES!!

ORDERING INFO: Please call if mailing check or M.O. Make check to Pat Jankowski. Add $5.00 for shipping. Thanks for the orders!!! Call Now!!!!! V-MC-AMX

#1) TALES OF THE WITCHBLADE #1 VARIANT PLATINUM EDITION Only 1000 made - variant cover by Turner w/platinum foil. Almost sold out! Get your copies now!!! Only .....**$25.00 ea.** Limit 3

#2) WITCHBLADE #10 VARIANT GOLD EDITION Only 3000 made - variant cover by Turner w/gold foil. Almost sold out! This is Darkness #0! Only .....**$15.00 ea.** Limit 10
#2A) We also have variants w/no foil! Only ..... **$8.00 ea.** No Limit

#3) DARKNESS #1 VARIANT This is variant cover of #1 w/no foil. Get the best book 1996!!!!! Only .....**$8.00 ea.** No Limit

GARTH ENNIS SPECIALS BY MIAMI MIKE

HELLBLAZER #59 or #61 (1st Genesis) $14.00
HELLBLAZER #51-#58, #62-#83 .....$2.00 each
ABSOLUTE VERTIGO (1st Preacher) $15.00
PREACHER #1 $40.00; #2 $36.00; #3 $32.00; #4 $17.50; #5 $14.00; #6-#8 $12.00 each; #9 $7.50; #10 $6.00; #11-#13 $5.00 each; #14-#20 .....$2.25 each
PREACHER Special Saint of Killers #1-#4 $2.25 each
DEMON ANNUAL #2 (1st Hitman) $20.00
DEMON #44 $7.50; #45 .....$6.00
HITMAN #1 $6.00; #2 8.00; #3 $3.50; #4-#9 .....$2.50 each
MEDIEVAL SPAWN/WITCHBLADE #1-#3 $2.50 each
BLOODY MARY #1 or #3 $2.25; #2 .....$1.50
GODDESS #1-#3 $6.00 each; #4 or #5 $4.00; #6-#8 .....$3.00 each

Shipping & Handling: $4.00 + 5¢ per book, + $5.00 if COD

(305) 663-4730 (day) **(305) 447-9868 (night)**

Make checks and money orders to:
Michael Trujillo, 4461 SW 3 Street, Miami, FL 33134

original art • original art • original art
BUY SELL TRADE
Presently looking for the following artists:
BISLEY • FABRY • McKEAN • SAM KIETH • McFARLANE
KIRBY • BYRNE • MILLER • JIM LEE • KEOWN
SCOTT EDER - NEW ADDRESS
P.O. Box 20442, New York, NY 10011
212-675-2927
71774.1353@compuserve.com
OR ArtOfComix@aol.com
original art • original art • original art

PITTSBURGH COMICON FALL SPECTACULAR
November 23rd & 24th
Pittsburgh Expomart - Monroeville, PA
Special Guest
John Delancie
("Q" from Star Trek)
For More Info: Michael George 1002 Graham Ave. Windber, PA 15563
Phone: (814) 437-4116 / Fax: (814) 467-4416

Buying Collections
Prefer 1955-1975 DC and Marvel.
Contact me for a bid at
601-845-7778 or 601-478-1574.
or send a list of books to:
Steve Mack
2252 Almar Rd.
Florence, MS 39073

7 YEARS OF AWARD WINNING CUSTOMER SERVICE (1989-1996)....
VIDEO!
STEPHEN M. RUSSO P.O. Box 150, Boston, MA 02151-0001
ALL TAPES: $20.00 EACH or 3 FOR $55.00!
(Includes Postage!)

Please allow 2-6 weeks for delivery. All tapes offered "Collector-to-Collector" with no rights known, implied or given. (All are produced from Nice-Quality film or Video Masters.)

ULTRAMAN "POWERED" #1: "The Ultimate Hero"! First 4 episodes of 1993 U.S. Made series in ENGLISH! 95 Minutes/Color/VG+
PRINCE PLANET #1: EXCLUSIVE RARE FIND! 3 Episodes from "Lost" 1960's Japanese Animated Series in English from rare prints! 75 Min/B&W!
KOLCHAK - THE NIGHT STALKER Tape #1: Featunng the "Lost" episode "Energy Eater" and The pilot, "The Ripper" - Both Uncut! (100 Minutes)
KOLCHAK - THE NIGHT STALKER - Tape #2: Featuring the 2 "Lost" episodes, "Firefall" and "Legacy of Terror" - Both Uncut! (100 Minutes)
KOLCHAK - THE NIGHT STALKER - The Original Movie: The TV Movie - UNCUT! (100 mins.)
KOLCHAK - THE NIGHT STRANGLER - The 2nd Movie: Broadcast Print (100 mins.)
FIREBALL XL-5 #1: First 4 Episodes of The Supermarionation adventures of Steve Zodiac! Uncut original B&W Episodes! (104 Minutes)
SUPERCAR #1: First 4 episodes of The FIRST Supermarionation series in The Original Uncut B&W! (104 Minutes)
KIMBA #1: First 2 Epsodes of Original 1960's Series in Color (50 Minutes)
ULTRAMAN (Remastered) - #1: First 4 Episodes in English of The Classic 1960's Giant Japanese Superhero! (95 Minutes)
SPACE GIANTS - MONSTERS FROM OUTERSPACE: First 4 episodes in English of This "lost" 1960's Classic with Goldar! (95 Minutes)
SANTO VS. DR. DEATH - Dubbed in English!: 1974 Film - Rare English Print! (95 Mins.)
THE X-FILES FILE: Compilation tape of Publicity Interviews & Footage, plus a Great Gillian Anderson Interview! (90 Minutes)
STAR TREK BLOOPERS & PROMOS: All 4 1960's Outtake Reels, NBC Promos, Lost TV Footage, and promos to all 80 shows! (2 hours)
TIME TUNNEL #1: UNCUT - The pilot episode, "Rendezvous With Yesterday" and The 2nd episode, "One Way to The Moon" (100 Minutes)
DC SUPERHERO CARTOONS: FROM 16MM - The Complete 3-episode each of "The Flash", "Green Lantern", "Hawkman" "Atom" and "The Teen Titans" (2 hours)
CHALLENGE OF THE SUPERFRIENDS: From 16mm - 4 UNCUT episodes featuring the Legion of Doom! (95 Minutes)
STAR WARS HOLIDAY SPECIAL: The rare 1978 Christmas Special! (2 hours!)
AVENGERS w/Diana Rigg - The Color Episodes #1: UNCUT! "The Fear Makers" and "Escape in Time" From New Prints! (100 Minutes)
BBC-TV's "1984" w/Peter Cushing: Great TV Drama from 1954! (110 Minutes)
MAD MAX - Original Australian Version: UNCUT & Undubbed! (91 Minutes)
Bruce Lee in LONGSTREET pilot: "Way of The Intercepting Fist" (50 Minutes)
POPEYE B&W Cartoons #1: 21 Cartoons first the first 2 years! (2 hours)
The NEW AVENGERS #1: "Eagle's Nest" & "Last of The Cybernaughts" (100 Mins.)
ROUTE 66 #1: First 2 Shows with Original CBS-TV Commercials - UNCUT! (2 hours)
HIGHWAY PATROL #1: First 4 Episodes of 1950's Police Series! (100 Minutes)
UNIVERSAL HORROR - THE CASTLE SHORTS: Those Great Highlight Digests! (2 hours!)
THE COCA-COLA TAPE: Compilation of commercials & promos, 1940's-1970's (1 hour)
THE PEPSI TAPE: Compilation of commercials & promos, 1940's-1970's (90 Mins.)
MARINE BOY #1: 5 Complete color episodes of 1960's Japanese Animated series dubbed in English! 2 hours
ARE YOU BEING SERVED - THE MOVIE!: Never Shown in America, the 1977 feature based on the series with the television cast! 90 minutes
AMAZING 3: RARE! 4 Episodes of 1960's Japanese Animated Series from the Creator of Kimba & Astro Boy! IN ENGLISH!/B&W/100 Mins
SAILOR MOON-THE LIVE ACTION MUSICAL: The Ultimate Adaption! A mix of pop-music, comedy, action, drama, and visual effects to bring the series to life! Pro-Shot in Japanese! (90 Minutes)
ARK II #1: First 5 Episodes of 1976 Filmation Series about the mobile lab in 2500! (2 hours)
SPACE ACADEMY #1: 1977 Filmation senes set in 3732 featuring Jonathan Harris! First 5 Episodes (2 hours)
JASON OF STAR COMMAND (SEASON TWO) #1: Filmation's final Sci-Fi series! 5 Episodes from the 2nd year (2 hours)
ISIS #1: The Classic series! 4 Uncut and complete episodes from 16mm prints-Best Around! (95 Minutes)
FLASH III-DEADLY NIGHTSHADE: Rare overseas "compilation" of the "Nightshade" episodes-not seen in U.S ! (95 Minutes)

BLADESMEN '89	GRIPS	OMEGA
#1 NM $7.50	#1-4 NM/M $9.50	#1 NM/M Premiere s/n'ed ... $75.00
CUDA B.C.	#1 NM/M signed $12.50	#1 NM/M Premiere $50.00
#1 NM/M $2.50	GUNFIGHTERS IN HELL	#1 NM Premiere (black cover) $40.00
ED	#1 NM/M s/n'ed $15.00	OMEN
#1 NM/M Premiere s/n'ed . $50.00	#1 NM/M $7.50	#1 NM $7.50
#1 NM/M $7.50	#2 NM/M $5.00	#2-3 NM $5.00
#2 NM/M Premiere s/n'ed ... $15.00	#3-4 NM/M $4.00	SPLATTER
FAUST	NIGHTMASTER	#1 NM/M $6.00
#1 NM/M Premiere s/n'ed ... $80.00	#1 NM/M $5.00	#2-3 NM/M $9.00
#1 NM/M Premiere $60.00	NIGHT VISION	#6-7 NM/M $4.00
#1-2 NM $35.00	#1-4 NM/M $5.00	ZERO TOLERANCE
#6 NM/M Tour Edition $3.500	RAW MEDIA MAG	#1-4 NM/M $4.00
GOTHIC NIGHTS	#11, 4-5 NM/M $6.00	
#1-2 NM/M $3.00		

Terms You must state that you are over 18 years old. Shipping $4.50 + (.05 per bok). Call to reserve books or to get a description @ 1-800-682-3936 Absolute satisfaction guaranteed! VISA/MC/AMEX, checks & M.O.'s accepted. C.O.D.'s add extra $4.75. Not responsible for typos

HIGH-QUALITY COMICS
1106 Second St. Suite 110 • Encinitas, CA 92024
(619) 723-7269
Here are some items that will be in our catalog #29, due out in a week! Send $1.00 to receive our catalog
Check out our ads in CBG #1192-2000, every ad is different

Save these dates
April 25-27, 1997
WonderCon
The Convention of Comic Book Arts
SAN FRANCISCO • OAKLAND • SAN JOSE
Oakland Convention Center
Exhibitors / guests call (415) 668-9213

For COMICS BUYER'S GUIDE Advertising Information Call:

Cheryl Clementi (715) 445-4612, ext. 781
John Diser (715) 445-4612, ext. 232
Jim Owens (715) 445-4612, ext. 438

Credit Card Customers Place Classified Words Ads TOLL FREE
1-800-942-0673
7:00 a.m. - 7:00 p.m. Weekdays CST

To Subscribe to COMICS BUYER'S GUIDE Call 715-445-2214 ext. 257

1979 "HULK COMICS" WEEKLIES
(British all-newsprint B&W issues)

#24 (Aug. 15) Black Knight • Ant-Man • Nick Fury • Eternals
#25 (Aug. 22) (see #24)
#26 (Aug. 29) Black Knight • Ant-Man • Nick Fury • Cap, plus: 007 toy ad!
#27 (Sept. 5) same as #24, plus Capt. America X-Over
#32 (Oct. 10) Ant-Man • Nick Fury • Capt. Britain • Eternals
#33 (Oct. 17) see #32, Spidey guest-stars!
#34 (Oct. 24) see #32
#35 (Oct. 31) see #32, Star Wars toy ad!

$10.00 ea., except #26, 33: $15.00 ea.; and #35 $20.00. SPECIAL: All eight (8) for $79.95 (while supply lasts!). Add $3.00 postage to all orders under $50.00. Add $8.00 to all foreign orders. Send payment to:

NIGHTMARES AND NOTIONS
5904 Foothill Blvd. * Oakland, CA 94605 * (800) 662-0957

Showcase ads are a great advertising value!

You can have your ad appear in Comics Buyer's Guide for only $27.00. Promote your convention, your comics store or sell your personal collection.

Call today for complete advertising information: 715-445-2214

SHOWCASE

Showcase ads are available at $27.00 each. Typesetting, illustrations and photos are included in the cost. New advertisers: please include current street address and phone number to avoid delay.

ELDORADO COMICS

P. O. Box 3630, 2110 E. Rt. 70, Cherry Hill, NJ 08034
Ph: 609-489-1199 • Fx: 609-489-8727
Satisfaction guaranteed! All comics VF-NM.
Prices subject to change. Call to reserve.
$25.00 minimum order; add $5.00 to ship/insure (US).
Visit our store; opening November 16th!

AKIKO
Ashcans
white ... $20.00
blue ... 10.00
1-Shot ... 10.00
#1 ... 10.00
#2, 3 ... 8.00
#4, 5 ... 6.00
#6 up ... 5.00

AKIRA
#1 ... 23.00
#2 ... 16.00
#3-6 ... 12.00
#7-10 ... 11.00
#11-17 ... 8.00
#18 up ... 7.00

ALL STAR WESTERN
#10, 11 (J. Hex) ... Call

AMAZING ADVENTURES
#11 (1st Fur) ... Call
#12-17 (Beast) ... Call

AMAZING HEROES SWIMSUITS
1990-1992 ... 25.00
1993 ... 35.00
Spoof ... 25.00
(all have Dawn illo)

ANGELA
#1 ... 12.00
#2, 3 ... 15.00
Premium (A) ... 45.00
Premium (S) ... 25.00
Spawn #9 ... 9.00

ANIMAL MYSTIC
#1, 2 ... 60.00
#1 Limited ... 90.00
#3 ... 25.00
#4 ... 10.00
#4A ... 30.00
Wizard Ace ... 25.00
'93 CFD Calendar (1st appear) ... 15.00

ASTRO CITY (MS)
#1 ... 9.00
#2 ... 8.00
#3, 4, 5 ... 6.00
#6 ... 5.00

AVENGELYNE (MS)
#1 Chrom ... 10.00
#1A NS ... 15.00
#B Holo s/n ... 50.00
#1C NS Gold ... 35.00
#2 ... 5.00
#3 ... 4.00
#3A ... 10.00

AVENGELYNE (cont.)
#1 chromium ... 7.00
#1A ... 10.00
#2A (Darkchylde Preview) ... 20.00
#2B/2C (Demi covers) ... 25.00
#3-5 ... 4.00

BATMAN
#121 ... Call
#181 ... Call

BATMAN B&W
#1 ... 12.00
#2 ... 10.00
#3 ... 8.00
#4 ... 6.00

BONE (1st Prints)
#1 (FN+) ... 150.00

CAVEWOMAN (BC)
#1 ... 95.00
#2, 6 ... 40.00
#3-5 ... 30.00

CEREBUS
#1 up ... Call

CONTINUM
#1 (Pre-Dawn) ... 125.00

CREATURES OF THE ID
#1 (Alfred) ... 75.00

CREED (HoH)
#1, 2 ... 35.00

CRISIS ON INFINITE EARTHS
#1, 7 ... 9.50
#2 ... 7.50
#3-6, 9-12 ... 6.50
#8 ... 10.50

CROW (C)
#1 ... 125.00
#2 ... 75.00
#3 ... 95.00
#4 ... 55.00
Xmas Spec ... 45.00

CROW (T)
#1, 2 ... 25.00
#3 ... 30.00

CRY FOR DAWN
#1 (1st Pr) ... 225.00
#1 (2nd Pr) ... 125.00
#1 (3rd Pr) ... 150.00
#2 (1st Pr) ... 125.00
#2 (2nd Pr) ... 75.00
#3 ... 80.00
#3 Ashcan ... Call
#4, 5 ... 60.00
#5 (2nd Pr) ... 25.00
#6 ... 45.00
#7, 8 ... 40.00
#9 ... 30.00
#4-6 Ltd ... 150.00
#7-9 Ltd ... 125.00
'93 Calendar ... 50.00

CYBERFROG (HoH)
#1, 2 ... 35.00

DARKCHYLDE
see Avengelyne #2

DARKCHYLDE (cont.)
and Glory/Angels #1 for flipbook preview
#1 ... 15.00
#1 Changing ... 20.00
#1 Magazine ... 30.00
#1 AE ... 25.00
#2A/2B ... 10.00
#3 ... 6.00
#3A ... 10.00

DARKER IMAGE
#1 (Maxx) ... 5.00
#1 B&W ... 25.00
#1 Gold ... 25.00

DARKNESS
San Diego Prev ... 15.00

DAWN
#1 ... 8.00
#1 signed ... 15.00
White Trash ... 60.00
Look Sharp ... 50.00
Black Light ... 25.00
#2 ... 6.00
#2 Limited ... 35.00
#3 ... 5.00
#3 Limited ... 60.00
#4 ... 4.00
#4 Limited ... 25.00
#½ Blue ... 15.00
#½ White ... 50.00

DC vs MARVEL
#1, 2 (1st Pr) ... 8.00
#3, 4 ... 7.00

DEFCON 4
#½ ... 15.00
#1 ... 10.00
#1 (Lee) ... 20.00

DEFCON 4 (cont.)
#1 (others) ... 15.00
#2 ... 6.00
#3 ... 5.00
#4 ... 4.00

DEMON
An #2 ... 20.00
(1st Hitman)
#43 ... 12.00
#44, 45 ... 10.00
#52-54 ... 6.00
(all have Hitman)

DETECTIVE
#359 ... Call

DRAMA
#1 ... 25.00
#1 Limited ... 95.00

DVE
Rave ... 10.00
#1 variants ... Call
#2 up ... Call

FANTASY QUARTERLY
#1 (Elfquest) ... Call

FATALE
#1 ... 15.00
#1 Promo ... 25.00
#2, 3 ... 10.00
#4, 5 ... 5.00

FLASH
50th Ann Sp ... 25.00
#1 up ... Call
#62 (Waid) ... 10.00
#63-90, 94 ... 5.00
#0, 91, 93 ... 7.00
#92 ... 20.00
#95, 100, 112 ... 5.00
#96-99 ... 4.00

GEN 13 (Mini Series)
#½ ... 50.00
#½ in Wizard binder-rare ... Call
#1, 2 ... 45.00
#1 (2nd Pr) ... 10.00
#3, 5A ... 20.00
#4, 5 ... 14.00
#0 ... 10.00
TPBK (3rd Pr) ... 13.00
Collector Pins ... 25.00
signed/numbered

GEN 13
Rave ... 15.00
#1 Variant sets ... Call
#1A/1B ... 10.00
#1C-M vars ... Call
Genet Jxn ... 40.00
Lingenne ... 50.00
Pulp Fiction ... 30.00
#2, 3 ... 7.00
#4, 5 ... 6.00
#6, 7 (DV8) ... 10.00
#8 up ... 5.00
#11 Euro ... 75.00

GHOST IN THE SHELL
#1, 3 ... 35.00
#1 mini ... 15.00
#2 ... 45.00
#4 ... 15.00
#5, 6 ... 12.00
#7, 8 ... 10.00

GODHEAD
#1 (Jattan illo) ... Call
#1 Limited (1st story) ... Call

GRENDEL (MS)
#1-3 ... Call
Primer #2 ... Call

HELLBLAZER
#1 ... 23.00
#19 ... 25.00
#27, 59, 60 ... 35.00
#61 (Preacher) ... 15.00

HITMAN
Demon An #2 ... 20.00
(1st Hitman)
Bloodbath #2 ... 15.00
(2nd Hitman)
Demon #43 ... 12.00
#44, 45 ... 10.00
#52-54 ... 8.00
Batman Chronicles #4 ... 8.00
Hitman #1 ... 10.00
#2 ... 8.00
#3 ... 6.00
#4, 5 ... 5.00
#6 up ... 4.00

I LUSIPHUR
(See Poison Elves)

IMPULSE
#1 ... 10.00
#2, 11 ... 7.00
#3-5, 10 ... 6.00
#6-9 ... 5.00
#12 up ... 4.00

INCREDIBLE HULK
#180-182 ... Call

JOHNNY THE HOMICIDAL MANIAC
#1 (1st Pr) ... 75.00
#1 (2nd Pr) ... 10.00
#2 ... 15.00
#3 ... 10.00
#4 up ... 5.00

KINGDOM COME
#1, 2, 3, 4 ... 10.00

LADY DEATH
#1/2 ... 20.00
#1/2 A- Red V ... 49.00
#1/2 B- Gold ... 39.00
#1/2 C- signed ... 29.00
#1 Chrom ... 75.00
#2 ... 55.00
#3 ... 25.00
Swimsuit ... 12.00
SS Red Velv ... 45.00
Lingerie ... 150
Lingerie s/n ... 49.00
Leather ... 69.00
Statue ... 299.00

LADY DEATH BH&H
#1 ... 8.00
#1A - Gold ... 40.00
#1B - Blk Velv ... 49.00
#2 ... 5.00
#3, 4 ... 4.00
#4A Demon ... 35.00

LADY DEATH: Crucible
#1/2 ... 15.00

L DEATH ODYSSEY
Preview ... Call
#1 Foil ... 10.00
#1A - Chrom ... 45.00
#2-4 ... 5.00
#4A ... 30.00

LADY RAWHIDE
#1 Special ... 8.00
#1 ... 6.00
#1 Mini ... 5.00
#1 Mini Gold ... 10.00
#2-5 ... 5.00
#1/2 ... 15.00

LETHARGIC LAD
All series ... Call

MADMAN (Tundra)
#1 ... 45.00
#2, 3 ... 25.00
Wizard Ace ... 30.00
Mini (signed) ... 10.00

MADMAN ADVENTURE
#1 ... 25.00
#2 ... Call
#3 ... 20.00

MADMAN COMICS
#1 ... 10.00
#2, 3 ... 6.00
#4, 5 ... 5.00
#6 up ... 3.50

MAGE
#1 ... 20.00
#2, 8-15 ... 10.00
#3-5 ... 7.00
#6 (Grendel) ... 25.00
#7 ... 15.00

MARS ATTACKS
#1-5 (MS) ... 12.00
#1 (Reg) ... 8.00
#2-5 ... 5.00
#6-10 ... 6.00
#11 up ... 4.00

MAXX
Primer #4 ... 20.00
(1st Maxx appear)
Primer #5 ... 60.00
(1st Maxx story)
Mini ... 5.00
#1/2 ... 12.00
#1 Glow ... 25.00

MEDIEVAL SPAWN/WITCHBLADE
#1 ... 8.00
#1A Platinum ... Call
#1B Gold ... Call
#2, 3 ... 6.00

MILK & CHEESE
#1 ... Call
#2 ... 50.00
#3 ... 40.00
#4, 5 ... 30.00
#6 ... 15.00

MIRACLEMAN
#1 ... 8.00
#2-14 ... 6.00
#15 ... Call
#16-24 ... 10.00

MS. MARVEL
#16 ... 15.00
#17 ... 10.00
#18 ... 20.00

OZ
#0 ... 10.00
#1 Limited ... Call

OZ (cont.)
#1 ... 20.00
#2 ... 15.00
#3-5 ... 6.00
#6-10 ... 6.00
#11 up ... 4.00

PENTHOUSE COMIX
Men's Adv #4 ... 10.00
(seX-Files story)

POISON ELVES (MI)
#1 ... 75.00
#2, 5, 11 ... 45.00
#3 ... CALL
#4, 13, 15 ... 60.00
#6-10 ... 40.00
#12, 14 ... 35.00
#17 ... 50.00
#15, 17 (2nd) ... 15.00
#16, 18-20 ... 30.00

POISON ELVES (S)
#1, 4 ... 15.00
#1 Commem ... 25.00
#1 (2nd Pr) ... 7.00
#2, 3 ... 10.00
#5-7 ... 8.00
#8-10 ... 6.00
#11 up ... 4.00

PREACHER
(see Hellblazer #59-61)
Preview ... 75.00
Abs Verbgo ... 20.00
#1 ... 50.00
#2, 3 ... 40.00
#4, 12 ... 22.00
#5, 6 ... 20.00

PREACHER (cont.)
#7-10 ... 15.00
#11, 13 ... 12.00
#14, 15 ... 6.00
#16 up ... 5.00

RANMA 1/2
Part 1 #1 ... 60.00

RAZOR
#1/2 ... 20.00
#0 (Black) ... Call
#0 (Mys Gr) ... Call
#0 (Fathom) ... 40.00
#1 (Red Face) ... 50.00
#1 (Purple) ... 75.00
#2 (O'Barr) ... 40.00
#2 (Red s/n) ... 75.00
#2 (Blue s/n) ... 75.00
#2 (Platinum) ... 75.00
#3-5 ... 30.00
#3 Poster ... 75.00
#4 (Platinum) ... 50.00
#5 (Platinum) ... 55.00
#6 ... 40.00
#7 ... 50.00
#8-10 ... 12.00
#8A ... 20.00
#11, 12 ... 8.00
#12 Commem ... 10.00
An #1 (Shi) ... 50.00
An #1 Gold ... Call
An #2 ... 10.00
Shi Spec #1 ... 15.00
Shi Spec Plat ... 60.00

REN & STIMPY
#1 up ... Call

SANDMAN
#1 up ... 65.00
#19A ... 30.00
#22 (Daniel) ... 36.00
#50 Platinum ... 50.00
#69 ... 8.00
#75 ... 7.00

SCUD
#1 signed ... 35.00
#1 (2nd Pr) ... 10.00
#2 ... 15.00
#3 ... 12.00
#4, 5 ... 10.00
#6-10 ... 6.00
#11 up ... 4.00

SHI
#1 ... 50.00
#1 signed ... 60.00
#1 Commem ... Call
#1 FAN ... 5.00
#1 FAN Virgin ... 9.00
#1 FAN Gold ... Call
#2 ... 25.00
#2 Commem ... 39.00
#2 FAN ... 4.00
#3, 4 ... 12.00
#5, 6 ... 10.00
#5A ... 20.00
#7 ... 5.00
#7 Chromium ... 25.00
#8 up ... 4.00

SNOWMAN
#1 ... 20.00
#1A ... Call

COMIC BOOKS FOR SALE

LIST 1 - Underground Comix posters, original art, newspapers, odd objects, etc. ... $1.00

LIST 2 - Misc. original art, portfolios, art posters, movie posters, Big Little Books, Classics Illus. D.C. Gold and Silver Age, D.C. Humor, D.C. Western, etc. ... 1.00

LIST 3 - Golden Age Comics (all types), 1950's comics (Avon, M.B., romance, good girl art, Atlas, 3-D, etc., etc.), E.P.B. material, Dell Western ... 1.00

All 3 lists ... $2.00

Cost of lists refundable with first order.

AMERICAN COMIC BOOK CO.
TERRY STROUD
P.O. Box 23 • Santa Monica, CA 90401

BUYING COMICS
(1930's to 1965)

Highest Prices paid for entire collections or single items.

James Haack
10590 W. Cortez Circle #28, Franklin, WI 53132
e-mail: (jimhaack@aol.com)
414-427-7276

Free catalog of over 10,000 Silver and Golden Age comics for sale. Call or write for a copy.

MIAMI MIKE'S SPECIALS

GHOST IN THE SHELL #1 $20.00, #2 $25.00, #4 $7.50, #5 $3.00, #6-#8 $4.00 each, movie $18.00, t-shirt $15.00, soundtrack $20.00, prints $25.00, import art books ... Ask
ANIMAL MYSTIC #1 LIMITED $55.00, #4 Limited ... 15.00
DAWN #½ $10.00, #2 or #4 LTD $25.00, #3 LTD ... 45.00
POISON ELVES (mule) #15 or #17 (2nd's) $5.00, #18 or #19 ... 7.50
I, LUCIFER #2 or #7 ... 18.00
ANIMAL MYSTIC Ashcan ... 20.00
DEFCON 4 #1 variants ... 15.00
3 EYES LTD ... 20.00
X-FILES Ashcan ... 22.00
SCUD #2 ... 9.00
WITCHBLADE Ace edition ... 40.00
STRANGERS IN PARADISE Ace edition ... 30.00
ANIMAL MYSTIC or ASH Ace editions ... 15.00
ZORRO, CONCRETE, SHI Ace editions ... 12.50 ea.
GEN 13 #11 European holographic edition ... 50.00
DARKNESS San Diego Preview ... 9.00
CAPTAIN AMERICA San Diego edition ... 8.00
SHI VS. TOMOE #1 San Diego edition ... 9.00
PURGATORI #1 LTD $24.00, #2 variant ... 12.50
CRY FOR DAWN #1 (1st, NM) $120.00, #2 (1st, VF-signed) ... 60.00

Shipping & Handling $4.00 + 5¢ per book + $5.00 if COD.
(305) 663-4730 (day) • (305) 447-9868 (night)

Make checks and money orders to:
MICHAEL TRUJILLO
4461 SW. 3 Street, Miami, FL 33134

IBM Software

Comic Collector $39.95
PCGS Coin Collector $69.95
PCGS Coin Sales/Comic Subscription
Generic Sales w/barcode

BOB SHIPMAN
1725 Cardwell Ave., Garden City, MI 48135-3010
313-525-5419

SAN DIEGO COMIC CON INTERNATIONAL
SUMMER OF '97
July 17 - 20

BAD GIRLS, BAD GIRLS WATCHA GONNA DO...

RAZOR
#1 Photo cover ... $3
#8 ... $3
#10 signed by Slick + D1 ... $5
#11-24 ... $2 ea.
Tour of Torture 1996 ... $6
Razor/Shi Special ... $4
Razor Torture 0-4 ... $2 ea.
Razor Cry No More ... $2
Razor Ann 2 ... $3
Poizon 1-3 ... $2 ea.
Stryke O $2; variant ... $3
Veng of Vampi #1 2nd signed Buzz ... $4
Fang 1, signed Linsner ... $6
Lethal Stryke 1-3 ... $2 ea.
Warrior Nun Rituals 1-4 ... $2 ea.
Razor 1 Warrior Nun ... $2
Warrior Nun/Razor ... $2

SHI
#1-4 signed set ... $37
3 ... $5
4 ... $3
7 ... $1
8 ... $1
Senryaku 1-3 ... $1
Shi/Cyblade ... $1
Cyblade/Shi ... $1
Tomoe O $1; signed ... $3
Tomoe 2 ... $1
Atomik Angels, signed (Tucci, Ellis) ... $3
Demonique O variant ... $5
Tommi Gun 1-3 ... $2 ea.

Get Your Comics at
FAMOUS FACES & FUNNIES
1731 N WICKHAM RD.
MELBOURNE, FL 32935
(407) 259-3575 • FAX (407) 259-7533

TERMS:
- All books NM/M
- Add $3.50 + 5¢ per book S&H; COD add $4.50
- Checks/Money Orders/VISA/MC

MARVEL KEYS

FRANK ROHR
274 Sunshine Blvd.
Royal Palm Beach, FL 33411

Phone (407) 790-4787
between 7 p.m. and 10 p.m.
Please add $5.00 postage and handling on all orders.

Avengers #1 - G+ ... $300
Avengers #4 - VG- ... $250
Tales To Astonish #27 - VG- ... $500
Tales To Astonish #35 - G+ ... $200
Fantastic Four #4 - VG ... $450
Strange Tales #89 - VG- ... $100
Strange Tales #101 - G+ ... $100
Hulk #6 - VG- ... $275
Tales of Suspense #39 - VG- ... $600
Journey Into Mystery #83 - G ... $330

Write today for our catalog with over 50 pages, discounts to 35%.

Catalog includes pictures of some books. Please enclose $7.50 to cover postage (it's heavy).

IRA S. MESHBANE
P.O. Box 356
Plainview, NY 11803

Wein's World

4112-B N. Market St., Wilm, DE 19802
Your source for:
Independent Comics / Prints
Original Art / Portfolios
Platinum Memberships
(302) 762-0724
Web Page www.doa.net/weinsworld
E-Mail weins@doa.net

BATMAN TOYS FOR THE HOLIDAYS!

French Batman Animated mustard glass containers *(several styles to choose from)* ... Call!
French Batman Animated Happy Meal displays *(cardboard and on mobiles available)* ... Call!
German Batman Happy Meal toys only ... 35.00 set of four
German Batman Happy Meal display ... Call!
U.S. Happy Meal toys available from Batman Animated, Batman Returns and Looney Tunes ... Call!

BATMAN ANIMATED SERIES
Clayface ... 12.00
Killer Croc ... 10.00
Penguin ... 85.00
Mr Freeze ... 10.00
Scarecrow ... 15.00
Man-Bat ... 15.00
Rasal Ghul ... 10.00
Pogo Stick Joker ... 10.00

TOTAL JUSTICE FIGURES
Batman ... 8.00
Robin ... 8.00
Aquaman ... 15.00
Flash ... 8.00
Green Lantern ... 10.00
Darkseid ... 8.00

Many other items available call with your want lists!

MC and VISA accepted.

CALL OR E-MAIL
CENTAURI LENGENDS (847) 931-7862 OR CenLegends@aol.com
820 Helen Avenue, South Elgin, IL 60177

SHOWCASE

Showcase ads are available at $27.00 each. Typesetting, illustrations and photos are included in the cost. New advertisers: please include current street address and phone number to avoid delay.

FOR SALE "COOL STUFF"

GRAPHITTI SIGNED/LIMITED EDITIONS

Grendel "Devil By The Deed" $60.00
Marvels 70.00
Marshal Law 50.00
Hellraiser I, II, III @ ..... 40.00 ea
Savage Dragon 30.00
Shadowhawk 30.00
History Of The DC Universe (Unsigned) 50.00
Akira #1 ..... 75.00
#2, 3, 4, 5 @ ..... 50.00 ea
Dark Knight 125.00
Moebius #1 ..... 60.00
#2 ..... 70.00
#4, 5, 6, 8, 9 @ ..... 40.00 ea
Some Place Strange 40.00
American Flagg Hard Times 40.00
Southern Comfort 40.00
State Of The Union 40.00
Watchmen 60.00
Elektra Lives Again 60.00
Rocketeer 150.00

DARK HORSE SIGNED/LIMITED HARDCOVERS

Give Me Liberty 80.00
Sin City Dame To Kill For 95.00
Concrete Complete Short Stories 40.00
Hellboy 90.00
Grendel: War Child 90.00
Alien vs Predator 70.00

MISC. LIMITED HARDCOVERS

Contract With God (Eisner) (signed/numbered) 75.00
Life Force (Eisner) (signed/numbered) 40.00

MISC. LIMITED HARDCOVERS

Heart Of The Storm (Eisner) (signed/numbered) 40.00
Elfquest Vol. 2, 3, 4 (signed/numbered) @ ..... 60.00 ea
Macross The Movie (import H.C.) 150.00
Mirage (Bons) (signed/numbered) 60.00
Mefisto In Onyx (Miller/Ellison) (signed/numbered) 60.00
Grifter Final Rites (Tucci) (signed/limited) 65.00
Final Rites (Lee) (signed/limited) 75.00
Bodyssey (Corben Must state you are over 21) (s/n) 70.00
Werewolf (Corben Must state you are over 21) (s/n) 70.00
Vic and Blood (Corben Must state you are over 21) (s/n) 75.00

MISC. OTHER COOL STUFF

Watchmen Pin Set 30.00
Doc Savage Bust (Graphitti Designs) 400.00
Art Of Frazetta Book 1 (VG w/corner crunch) (soft) 20.00
Art Of Al Williamson (soft) 25.00
Hunger Dogs - DC Graphic Novel (soft) 20.00
1930's Shadow Club Pin (call for condition) 300.00
New Adventure Club Pins (Early DC Pins) Set of three (rare) 1500.00
Batman Bronze (cold cast) statue from Warner Studio limited 1200.00
Dark Knight 1986 puffy table top display by Miller 30.00
Letter signed by Edgar Rice Burroughs 350.00
3 postcards from H P. Lovecraft (all) 850.00

STAR WARS

We Have Hundreds Of Old Star Wars Action Figures On Cards - Call or Send Want list

JOHNNY COMICS
350 S. Tustin Ave., Orange, CA 92666 • 714-639-0905 (12-7 Pacific)

Boy, Oh

B.C. BOYER!!!

"HILLY ROSE" (first printings)
#1-$15.00, #3-$8.50, #4-$6.00, #5-$5.00, #6 ..... $5.00

"THE MASKED MAN" (1984-86)
#1-$12.50, #3-$7.50, #4-6, 8, 10 ..... $6.00

continuing series begun in:

"ECLIPSE MONTHLY" (1983-84)
#1 (1st Masked Man in color)-$15.00, #2-$10.00, #3, 4-$8.50, #5-$7.50, #6-10.... $6.00

"SABRE" (back-up "Incredible Seven" origin story, 1983)
#4-6 (leads into Eclipse Monthly #5) ..... $10.00 ea.

All books are NM/M. Add $3.00 postage to all order under $50.00. ($8.00 on all foreign orders). Send payment to:

MC/VISA **NIGHTMARES AND NOTIONS**
5904 Foothill Blvd., Oakland, CA 94605 ♦ (800) 662-0957

GRAND OPENING!!!

COUGAR ENTERPRISES ACTION FIGURE STORE
385 W. LINCOLN HWY
BUSINESS RT. 1 NEXT TO 10,000 PICTURE FRAMES
PENNDEL, PA 19047 • 215-757-5090
(1.5 mi. n of exit 28 Pa. Tpk and 1.5 mi. s of exit 28 of I-95)

NOVEMBER 1, 1996

STORE HOURS: MON-FRI. 11-7, SAT 10-7, SUN 12-4
ONE-STOP SHOPPING FOR ALL YOUR ACTION FIGURE NEEDS.

WE CARRY:

ALL KENNER LINES: STARTING LINEUPS, BATMAN, STAR WARS, G.I. JOE, TOTAL JUSTICE

ALL McFARLANE LINES: SPAWN, TOTAL CHAOS, WETWORKS, YOUNGBLOOD, LTD EDITIONS & XCLUSIVE FIGURES

If we don't have it, we'll get it!
VISA, MASTERCARD, DISCOVER ACCEPTED

MIAMI MIKES SPECIAL SETS

SHI #1-#10 ..... $63.00
KABUKI #1-#6 (1st's) .. 20.00
VAMPS Vol. 1 or Vol. 2 .. 13.00
DEATH Vol. 1 or Vol. 2 .. 10.00
ANIMAL MYSTIC #1-#4 (1st's) 70.00
ANIMAL MYSTIC #1-#2 (2nd's) & #3-#4 (1st's) 22.50
VENGEANCE OF VAMPIRELLA #1-#25 (1st's) 65.00
LADY DEATH Vol. 2 or Vol. 3 #1-#4 ..... 13.00

TOMOE #0, #1-#3 ..... 15.00
PURGATORI #1-#2 ..... 6.00
FANG Vol. 1 #1-#3 ..... 9.00
DAWN #1-#4 ..... 15.00

GEN 13 #0, #1-#5 mini... 75.00
DEFCON 4 #½, #1-#4 ... 23.00
AVENGERS #1, #1var., #2.. 9.00
CAP. AMER. #1, #1var., #2.. 9.00
WITCHBLADE #1-#10 & #9-#10 variants 115.00
DARKCYLDE #1A-#1C, #2A-#2B, #3 & #3 variant 60.00

GEN 13 #1-#6 ..... 18.00
WEAPON 0 T4-T1 ..... 10.50
IRON MAN #1 #1v., #2 .. 9.50

STRAY BULLETS #1-#5 ..... 13.00
WANDERING STAR #1-#6 ..... 12.00
BOOKS OF MAGIC #1-#15 ..... 45.00
POISON ELVES (Sirius) #1-#15 (1st's) 52.00
STRANGERS IN PARADISE (Abstract) #1-#14 (1st's) .. 85.00
AKIKO #1-#5 ..... 11.00
SCUD #2-#13 ..... 50.00

BODY BAGS #1-#2 ..... 5.50

VEROTIKA #1-#12 ..... 50.00
DEVILMAN #1-#3 ..... 7.00
JAGUAR GOD #0, #1-#4.. 12.00
SATANIKA #0, #1-#3 m.s.. 17.50
WINGBIRD SPECIAL 9.00
WINGBIRD BONDAGE 5.00
FAUST #1-#7 (1st's) 115.00

IGRAT #1-#2 ..... 5.50
G.O.T.H. #1-#3 ..... 8.00
DEATHDEALER #1-#2 .. 12.00
SATANIKA #1-#3 ..... 8.50
SATANIKA X 5.00
ERIC CANTE SPECIAL 5.00
FAUST #1-#11 (cur.) 20.00

Call for prices of individual issues.
Shipping & Handling $4.00 + 5¢ per book, + $5.00 if COD.
(305) 663-4730 (day) (305) 447-9868 (night)
Make checks and money orders to:
MICHAEL TRUJILLO
4461 SW. 3 Street, Miami, FL 33134

OVERSTOCK WANTED!

50,000 to 500,000 Comics

Call Bulldog Collectibles
(520) 717-2636

SELLING YOUR COLLECTION??

Hear the call of...

Redbeard's Book Den

- Honest, friendly and reliable service.
- Backed by LARGE lines of credit at major banks.
- 20 years in business.

CBG Customer Service Award - 1996

Redbeard's Book Den
P.O. Box 217 • Crystal Bay, NV 89402-0217
Phone 702-831-4848 • FAX 702-831-4483

PACER

Professional Association of Comics Entertainment Retailers

206 Sixth Avenue
Suite 900
Des Moines, Iowa 50309-4018

Phone: (515) 282-8192
FAX: (515) 282-9117

E-mail: dms@assoc-mgmt.com

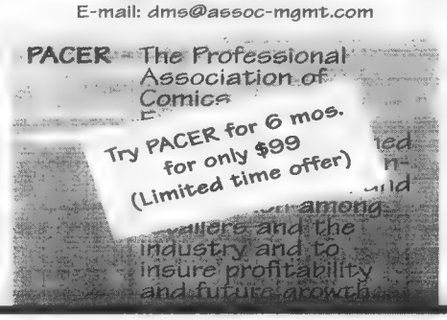
PACER - The Professional Association of Comics
Try PACER for 6 mos. for only $99 (Limited time offer)
among
and the
industry and to
insure profitability
and future growth

New Artists, Writers Needed - Contact:

★STELLAR COMICS

P.O. Box 748, Buffalo, NY 14240
1-716-893-5301

The Rising Star of the New Comic Companies...

LOS ANGELES COMIC BOOK AND SCIENCE FICTION CONVENTION

Next Show

DECEMBER 1, 1996

SHRINE AUDITORIUM EXPO CENTER
700 West 32nd Street in Los Angeles
Call 818-954-8432 for information

PRECODE & PREHERO - AD#4

Adventures Into Terror

#12 G $18
#14 VG- $24
#16 G/G+ $16
#20 G/G+ $16
#23 G+ $15
#26 Fa+ $10
#29 G- $12

Adventures Into Weird Worlds

#6 G/VG $30
#15 Fa/G $12
#17 G+ $22
#20 G/VG $24
#29 G $12

Alarming Adventures (1964)

#2 G (Powell) $4

Amazing Adventures (1961)

#1 G- $95
#2 G- $45
#3 Fa $35
#4 G/G- $42
#5 G/G+ $60
#6 Fa/G $35

Uncanny Tales

#5 VG $58
#13 G $22
#23 P $4
#25 Fa $14

GARY SLUSSER P.O. Box 24201, San Jose, CA 95154 • (408) 264-7734
Please include $5 for postage and insurance. Excellent references available. 7 day return privilege.

ORIGINAL ART FOR SALE

We have a large selection of comic art by many artists. Send $2.00 for a fully illustrated catalog.

GRAPHIC COLLECTIBLES
MITCH ITKOWITZ
22 Blue Hills Dr.
Saugerties, NY 12477
Tel: (914) 246-0952 • FAX (914) 246-1025

CBG Customer Service Award - 1996

BUYING Comics (nm/m)

All Star Western #10 ..... $75.00
Astro City #1-5 ..... 2.00
Batman #121 ..... 150.00
Batman #181 ..... 70.00
Cable #20 ..... 2.50
Cerebus #1-21 ..... Call
Cry For Dawn Items ..... Call
Dawn White Trash ... 25.00
Dawn Look Sharp 20.00
Detective #359 ..... 70.00
Evil Ernie (E) #1-5 ..... Call
Grendel MS #1-3 ..... Call
Gunsmith Cats #2 ..... 4.00
Impulse #2-5, 10, 11.. 3.00
Impulse #6-9 ..... 2.50
Inc. Hulk #181 ..... 350.00
Milk & Cheese #1 ..... 60.00
Miracleman #15 ..... 10.00
Poison Elves #1, 4 ..... 6.00
Poison Elves #2, 3 ..... 4.00
Preacher #8, 9, 10 ..... 5.00
Preacher #12 (bag).. 10.00
Razor #0 Black ..... Call
Sandman #8A ..... Call
Scud #1 ..... 10.00
Shi Commem #1 ..... 60.00
Snowman #1A 15.00
Star Wars #1 35c with UPC 300.00
Subtle Violents SC 50.00
Tears of Dawn 40.00
Too Much Coffee Man #1 ..... 10.00
X-Men GS,#1 ..... 300.00
X-Men #94 ..... 250.00

BUYING Action Figures

Star Wars
loose, no weapons 2.00
loose with weapons .. 4.00
mint on card ..... Call

Star Trek
loose, complete ... 1.00
mint on card ..... Call

Marvel/DC
loose, complete ... 1.50
mint on card ..... Call

BUYING Comics Collectibles

We are very interested in buying any comics related collectibles, one piece or your entire collection. Call us for a price quote.

BUYING Comics Collections

We are interested in buying your comics collections: Golden Age, Silver Age or Modern, Call us or send a list.

ELDORADO COMICS

CBG Customer Service Award - 1996

PO Box 3630, 2110 E. Rt. 70, Cherry Hill, NJ 08034
Phone: (609) 489-1199 Fax: (609) 489-8727
Please call for shipping instructions and confirmation.

SHOWCASE

Showcase ads are available at $27.00 each. Typesetting, illustrations and photos are included in the cost. New advertisers: please include current street address and phone number to avoid delay.

CHICAGO COMICON 1997

July 4th–6th
Be There

Where Quality Never Goes Out Of Style!

HEROES Aren't Hard To Find
AMERICA'S COMICS SOURCE

Midwood Corners Shopping Center • Central Avenue & The Plaza
Charlotte, NC 28205 704-375-7463
Silas Creek Crossing Shopping Center • 3234 Silas Creek Parkway
Winston - Salem, NC 910-765-4370
Wes Bolick Plaza • 414 W. Blackstock Road
Spartanburg, SC 864-574-1713

CBG Customer Service Award - 1996

GABE ESSOE, 2845 NE 32 Pl., Portland, OR 97212 • (503) 284-3556

FANZINES, PROZINES, ETC 4

Most VFNM, Ship/ins $6

AMAZING HEROES
22, 52, 101, 104 ..... $2
150-1, 156, 161 ..... $3
171 Veitch, TMNT $4
174 Clive Barker $5
178 Kurtzman $5
179 McFarlane $8

AMAZING WORLD OF DC COMICS
1 Kubert, Kirby $25
4 Shelly Mayer $20
6 Orlando, HOM $20
11 Villains $20
13 Aragones, Wood serial heroes $25
16 Golden Age $25

ARIEL
Vol 2 Frazetta, Corben, Ellison, Bradbury, Tolkein, Moorcock $45

BABY BOOMER COLLECTIBLES
8 sci-fi film posters $15
10 Partridge Family, Roy Rogers $12
11 Flintstones $6

BURIED TREASURE
2 S&K, Frazetta $25
3 all Alex toth $20
4 all Frazetta Heroic stories $20

COLLECTOR MAG & PRICE GUIDE
Aug '94 Rockwell $5

COMICS COLLECTOR
1 Superman, Caniff, X-Men $10
3 50s Horror, Goulart on MLJ Green Hornet $10
4 Shadow, MLJ by Goulart, Thor $8

COMICS FEATURE
6 Silver Age, Caniff's female villains $8
7 Marvel westerns, Silver Age, Caniff's females 11 ..... $8
14 Miller, Daredevil $10
26 Manning, ERB $25

COMICS JOURNAL
37 Star Wars $10
38 Gil Kane $8
43 Neal Adams $15
44-5, 51-2 ..... $6
54 Al Capp's last int $8
55 John Bolton $15
56 Jonah Hex, Adams $10
60 Shooter, EC, Raw $10
61 Adams, Miller bc $12
62 Wrightson $10
64 Kane & O'Neill $8
70 Miller DD, Starlin, Wood tribute $20
73 Carl Barks tribute $15
71 Claremont, X-Men $10
78 Goodwin, Kane $8
74,79, 83-89 ..... $6
108 Caniff interview $10

DISNEYLAND
91 gorgeous color! $15

FOOM!
5 Thing, Bullpen $20
7 Avengers, Bullpen $20
8 Cap, S&Kirby $25
10 X-Men $20
13 DD, DD's women $20
14 Conan, Red Sonya $20
15 HTD, bullpen BIOs $20
17 Stan Lee, Miss bc $25

FOUR COLOR MAG
V1n1 DC Muth $10

GOLDEN AGE OF COMICS
1 Capt Marvel, DD & Little Wise Guys $15
2 Wood Fu Manchu, Spirit, Fighting Yank $20
3 S&Kirby, Wolverton Twister, Jack Cole $20
4 Frazetta, Green Lama, Katy Keene $25
6 Kirby, Fine, Ajax $20
7 Doc Savage, Rulah $15
8 JSA index, Sub-Mariner, Sheena, Hydroman $20

I'LL BE DAMNED
1 Frazetta covers, Bode, Wrightson, Kaluta, RGK, Corben, Hickman, limited to 1000 copies $55

MODEL & TOY COLLECTOR
13 monsters, Batman $6

NEMO CLASIC COMICS LIBRARY
2 Superman, Dragon Lady, Red Ryder, Miss Fury $15
4 Frazetta Flash Gordon, Toth, Tufts $15
13 Gould's Red Barry $10

SCREEN ACTOR
Fall '86 Sally Fields $10

SMITHSONIAN
12/87 Capt Midnight $15
12/93 Charlie McCarthy $8

SQUA TRONT
2 EC, Wilh, Frazetta $45
3 Fraz, Crandall, Evans. $45
5 Kurtsman, Williamson, Frazetta, Wood $35

STRIP ADVENTURE
1 Rip Kirby by Prentice $8

SUPER HEROES MONTHLY (UK)
(classic DC stories in b/w & incred color airbrush covers of Wonder Woman, Flash, Batman, Superman, GL)
v1n1 Adams, Giorda ..$20
v1n4 Adams, Swan $10
v1n5 Adams, Kane $10
v1n7 Golden Age Batman, Superman, movie $15
v1n8 grt Flash/Supes cvr, Infantino, Adams ..$15
v1n9 Adams, Austin $15
v1n10 Adams, Infantino $15
v1n11 Kubert, Dillin $10
v1n12 Adams, Kubert. ..$15
v2n3 Frank Miller $20

SUPER STAR HEROES
7 Doc Savage, Trek,Hulk Superman, Mummy films Buck Rogers ..$30

WALT DISNEY FAMILY GIFT CATALOG
1986 Super color $10

WITZEND
1 Wood, Frazetta $100
2 Wood slightly soiled $60

YESTERDAY'S COMICS
(Nostalgia Press)
2 Capt Marvel, Ben Bolt Buzz Sawyer $10

WANTED!
BULK COMICS FOR $$

ANY YEAR • ANY COMPANY • ANY QUANTITY
TURN YOUR SPACE PROBLEMS INTO CASH!
NO RIPS OR EXCESSIVE WEAR
"If you can't sell it, I want it!"
Call: Charlie at (201) 635-2050
HIGHEST PRICES PAID FOR ARCHIE / HARVEY / CHILDREN'S COMICS

EMPIRE CARDS & COMICS

HOME OF THE DEEP DISCOUNT

LOW PRICES ON ALL COMICS

NO MEMBERSHIP FEES

UP TO 50% OFF OF YOUR NEW COMICS! SUPER LOW PRICES ON CARDS AND OTHER COLLECTIBLES

WHOLESALE PRICING ON CARDS AND OTHER NON-COMIC ITEMS

CONVENIENT SHIPPING

IF YOU THINK THAT SAVING MONEY IS FOR YOU THEN WE ARE HERE TO HELP!

SEND $5.00 FOR A CURRENT CATALOG AND RECEIVE A $10.00 COUPON GOOD FOR YOUR FIRST ORDER

EMPIRE CARDS AND COMICS
2902 PLAINFIELD ROAD, BALTIMORE, MAYRLAND 21222
410-285-0716 E-MAIL: EmpComic@aol.com

GOLDEN APPLE Online

http://www.goldenapplecomics.com

The Closest You Can Get To Being Here In Person!

COMICS * SCI-FI/HORROR * TRADING CARDS * COLLECTIBLES * TOYS * BOOKS
MODEL KITS (BUILT-UPS TOO) * ADULT & GLAMOUR * JAPANESE MANGA
CHINESE ACTION VIDEOS * ALTERNATIVE PUBLICATIONS * OTHER COOL STUFF

* Upcoming Releases
* Adult and Glamour
* Exclusive Photos
* Fun and Surprises
* Exclusive Products
* News & Information
* Personal Appearances
* Tour the Mega-Store & Get to Know Us!
* Previews
* Auctions
* Cool Graphics

7711 Melrose Avenue, Los Angeles (213) 658-6047

WILDSTORM FINE ARTS
Original comic art bought & sold
Call us before you sell your art!
WILDSTORM FINE ARTS
P.O. Box 1981, La Jolla, CA 92038 • Tel. (619) 551-9724/Fax (619) 551-8544
Send $2.00 for sample catalog (fully illustrated) or visit our web site at http://www.wildstorm.com!

PULPS WANTED!

ONE PIECE OR LIFETIME COLLECTIONS WANTED. - VERY COMPETITIVE PRICES PAID - - IMMEDIATE CASH - WILL TRAVEL TO VIEW LARGE COLLECTIONS.
LOOKING TO BUY OVER 10,000 PULPS BEFORE THE END OF 1996.
BUYING MOST TITLES IN NICE SHAPE, BUT OF MAIN INTEREST ARE THE FOLLOWING:
All Hero and Villain titles, Detective titles, Weird Tales, Thrill Book, Saucy's, Spicy's, Horror, Terror, early ERB, Black Bat, Domino Lady, Lone Ranger, Blue Steel, Zeppelin Stories, Submarine Stories, Medical Horrors, Zoom, and many others.
Call, Write or Fax
Dave Smith c/o Fantasy Illustrated
P.O. Box 30183, Seattle, WA 98103 • (206) 784-7300, Fax (206) 782-2844

SILVER & GOLD PRICED TO SELL, BUT TAKE 10% MORE OFF.

ATOM: 1 G-VG insides Fi $75; 2 cover VG + inside Fi + $70; 6 Fi-VF insides VF $59; 6 VF inside VF + $59; 9 VG-Fi, inside VF + $39; 7 inside Fi + ... $70
BRAVE & THE BOLD: 50 VG inside pages IVM but very light tan borders $41
FANTASTIC 4: 26 G-VG inside pages F-VF $60
THE FLASH: 129 VF insides, not quite ⅛x¼ out left bottom corner cover, ⅛ parting at top of cover at spine, otherwise looks VF $80; 145 cover VF + ½x⅛ corner of one page off not affects panels, 1"x ⅝ corner one page off, does not affect panel, rest of book is flat, clean, excellent appearance $30; 145 2 center-folds loose otherwise NM $60; 146 NM $69; 148 NM $70; 149 inside NM, cover VF $38
X-MEN: 7 VG + inside VF $79
GOLDEN AGE: 4 L.B. Cole cover, Narrative Publishers, inside pages fine, cover pieces gone on 3 corners 1¼x1, ½x about 1", ½x½. Cover moderate clear type. Cover taped on back pieces out at borders $50
Money back gaurantee 10 days. Insured delivery 2-3 days after mailing $5.
(916) 877-9287 7 a.m. to 10 p.m.
WILLIAM STEINFELT, 6029 Williams Drive, Paradise, CA 95969

The top five reasons to order from

Perpetual Comics

5. Owned and operated by fans like yourself.
4. Previews Magazine - Free!
3. All current subscribers are entered into a random drawing for free premium books.
2. Dedicated to quality service.
1. **30%** off the cover price of every new comic book!

To receive your first order form, send your name and address to:

Perpetual Comics
P.O. Box 650-515, Fresh Meadows, NY 11365

ART WANTED

TRH GALLERY

TRH Gallery Is Looking For The Following Art:

•Wally Wood Spirit Pages & E.C. Art •Alex Schomburg Covers And Cover Recreations
•C.C. Beck Cover Recreations

Also Covers And Pages By:

Jack Kirby, Neal Adams, Berni Wrightson, Barry Smith, Carmine Infantino, Carl Barks, Curt Swan, John Romita Sr., Dick Sprang, Steve Ditko, John Buscema, Lou Fine, Adam Hughes, Strip Art, Pulp Art

TRH GALLERY/TOM HORVITZ
18324 Clark Street #223, Tarzana, CA 91356
1-818-757-0747 • FAX 1-818-757-0859

CBG Customer Service Award - 1996

TRH GALLERY

SANDMAN FULL SET 50% OFF GUIDE
#1-#75 N.M./MINT BAG/BOARDED
REG. $780...NOW ONLY... $390.00!!!
PLEASE INCLUDE $6.00 FOR POST./INS.
MONEY ORDER ONLY
BELICH'S NOSTALGIA WORLD
8228 WEST LINCOLN, WEST ALLIS, WISCONSIN 53219
414-541-5110

KINGDOM Comics Presents
Internet Comic Book Classifieds
Silver Age Buy/Sell/Trade/ Golden Age
Want Lists
http://marketpro.com/kingdomcomics
Toll Free (888)256-6606

Comic CONNECTION ™

We've Moved!
16519 Wilderness Rd.
Poway, CA 92064
Phone: (619) 592-6526
FAX: (619) 592-6586

CBG Customer Service Award - 1996

KNIGHTMARE CARDS & COMICS
109 72nd Street, North Bergen, NJ 07047
(201) 453-0576

15% off on Monthly subscriptions.
25% off on Back issues.
Free backing boards and bags with every order. A large selection of sports/non-sports cards and a variety of collectible toys is available. We provide mail or telephone orders. All major credit cards accepted.

SHOWCASE

Showcase ads are available at $27.00 each. Typesetting, illustrations and photos are included in the cost. New advertisers: please include current street address and phone number to avoid delay.

World Wide Web page at *http://www.pcei.com/*

SELLERS

- Do you want top dollar for your comics?
- Do you want an international market for your comics but don't want to pay for advertising?
- Do you want someone else to take care of qualifying buyers and shipping your books?

PCE IS HERE TO HELP!

Sample Sales for 1995:

Sold. Action Comics 1 $137,500

Sold. Batmen 1 $44,000

	CGSA			CGSA	
Action Comics 1	VFN 60	$137,500	Detective Comics 33	VG 20	$7,150
Adventure Comics 97 (MH)	NM/M 90	$3,700	Detective Comics 38	VG/FN 30	$9,350
Adventure Comics 103	NM/M 90	$7,700	Flash 105	VFN++ 68	$4,200
All Star Comics 10 (MH)	M 93	$7,150	Flash Comics 101	VF/VF+ 63	$3,080
All Winners Comics 2	VF/NM 70	$2,750	Justice League of America 1	NM 80	$5,500
All-American Comics 61	VF/VF+ 63	$2,975	Mad 1(Gaines File Copy)	M 93	$12,650
All Flash Quarterly 1	VFN 80	$7,700	More Fun Comics 64 (MH)	M 91	$9,020
Batman 1	VFN 80	$44,000	Showcase 14	VFN+ 65	$3,630
Boy Commandos 10 (MH)	NM/M 90	$1,650	Star Spangled Comics 65 (MH)	M 92	$7,150
Brave and the Bold 28	VFN++ 68	$4,500	Superman 13	VF/NM 70	$3,300
Captain America Comics 7	VF/NM 70	$5,280	Tales of Suspense 39	NM 80	$5,915
Captain Marvel Adventures 1	aFN- 35	$3,850	Wonder Woman 1	VG/FN 30	$4,400

a. Appearance, MH: Mile High

CONSIGNMENTS ACCEPTED IMMEDIATELY

- You set the Ask Price for your books and can adjust the price at any time.
- We list your books on our international exchange in as little as one to thirty days and take full responsibility for marketing your books.
- We have buyers prepay for all books and we take care of packaging and shipping.
- We insure all books while listed on The Exchange.
- We charge the lowest commissions (7-13%) in the industry.

Pacific Comic Exchange, Inc.
E-Mail: sales@pcei.com

Corporate Office:
337 S. Robertson Blvd Suite 203, Beverly Hills, CA 90211
Tel: (310) 836-7234 (PCEI)

Shipping Address:
P.O. Box 34849 Los Angeles, CA 90034
Fax. (310) 836-7127

CGSA is a division of the Pacific Comic Exchange, Inc
CGSA, PCE, and the PCE logo are Trademarks of the PACIFIC COMIC EXCHANGE INC
Copyright © 1990-1996 by PACIFIC COMIC EXCHANGE, INC All rights reserved.

Specializing in Non-Sports Trading Cards

HOUSE OF CARDS
"Where Collecting Is FUN Again"

900 E. Karen Ave., Ste. B106
New Orleans Square, Commercial Center, Las Vegas, NV 89109

We stock Vintage Wax

X-Files, Disney, Coca-Cola, Bad-Girls, Star Trek, Comic Fantasy Art, Movie, Rodeo, Star Wars, Auto Racing, Adult, Television, Japamation and more!

STORE HOURS:
MONDAY THROUGH SATURDAY, 10:00-6:00 • SUNDAY, 11:00-5:00

TELEPHONE: (702) 791-0959

REEL ART GOLDEN AGE

Checks, VISA, MasterCard OKAY All boks 100% returnable for complete refund. Send Payment to: **Reel Art 707 S. Harvey Oak Park, IL 60304 • (708) 386-6550.** You may call to reserve books between 10 a.m. and 9 p.m. central standard time.

RED RYDER
Wells Lamont Giveaway (1950) Near Mint $150.00

LITTLE LULU
#1 Very Fine 400.00

STAR SPANGLED COMICS
#24 Fine (-) Simon and Kirby cover 100.00

BATMAN
#28 Fine(+) 350.00

ACTION
#31 Very Good 250.00
#110 Good 60.00

SUPERBOY
#9 Good 72.00

AL CAPP'S SHMOO
#1 Fine 100.00

ALL FLASH
#13 Fine/Very Fine 300.00

MORE FUN
#107 Last Superboy, Last Johnny Quick Fine 250.00

SUPERMAN
#37 VG/Fine 200.00
#65 VG/Fine 120.00

GOLDEN AGE BATMAN!!!
20% OFF!!!

Take 10% off all orders, 20% off orders over $200

Jest 'N' Fun Comics

P.O. Box 1399, Anderson, IN 46015
317-643-4824 until 10 p.m. CST (Andy Absher)
Postage $5.00 EMAIL JNFC@NETDIRECT.NET
Books may be returned for any reason within 5 days.
Money orders preferred, checks must clear.

BATMAN

3 VG/F 1" tape inside cover, light sub. crease, glossy $1,700
4 VF- 2 smallpieces off spine, white to off white pages, beautiful cover $2,800
4 VG+ 1" spine split ¼" triangular piece off cover $1,000
5 G/VG $625
6 F/VF white/off white pages $1,400
11 VG/VG+ spine reinforced, pages off white $1,100
12 F/VF pencil date, 1" x 1/16" piece off bottom right cover, ¼" tear, glossy, solid book $975
15 VG+ white pages, 3 centerfolds loose $500
17 VG/F white pages $400
19 Fine white pages $450
26 G+ slightly soiled, 1" tear on back, store stamp on 'Moon' on cover $150
28 VF white pages $800
28 VG- $200
29 VF- ¼" x ¼" off top left corner of cover, ⅛" x ⅜" piece of back $400
32 VG ⅛ x ¼" corner off, off white pages $160
33 VG+ 2 rusty staples, white pages $250
36 Fine off white pages $260
38 VF Penguin cove, single staple partially pulled $500
43 G/VG Penguin cover $150
60 VG off white pages $150
67 Good+ $75
71 G/VG $90
77 VG- $90
84 G/VG Catwoman cover $100
85 Good $50
89 VG- ⅛" x ⅛" piece off top spine $80
92 G/VG 1st Bathound, white pages $90
96 VG- white pages $80
96 G/VG white pages $60

BATMAN 3D

1953 VG no glasses $120

discount COMICS
Mail Order Comics, Books, Games and Toys

discount COMICS
P.O. Box 112
Cottage Grove, WI 53527
(608) 764-8410

Save big money. Order your comics, cards, videos, t-shirts & posters, etc. at large discounts. Our 2,000 plus items monthly catalog (ADVANCE COMICS) offers hard to find items, one low monthly shipping fee and satisfaction guaranteed! Call or write for free information!

Make Your Plans Today!

The
MOTOR CITY COMIC CON
MARCH 21, 22 & 23, 1997

THE EXCITEMENT BEGINS HERE!!

810-426-8059

Visit our Store -- Opening Nov 16th

ELDORADO COMICS

2110 E. Rt. 70, Cherry Hill, NJ
Ph: 608-489-1199 * Fx: 609-489-8727

COMICS Old & New
*TOYS * CARDS * & more...*

20% off any back issue under $20.00 at the store with ad. (Expires Dec. 21st)

NEED MONEY? CALL US NOW!!
ZAPP! IS ACTIVELY BUYING THE FOLLOWING:

* ACTION FIGURES (STAR WARS, SPAWN, SUPER POWERS, MEGOS, ETC.)
* STATUES (ALL MARVEL, DC, IMAGE, LICENSED STUFF)
* MODEL KITS
  (especially interested in closeout deals on Screamin, Dark Horse, Horizon).
* GOLD AND SILVER AGE COMICS
* MODERN SMALL PRESS HOT BOOKS
* MAGIC BOXES AND COLLECTIONS
  (especially interested in large collection of singles and in lots of sealed boxes).

NO DEAL TOO LARGE; WE WANT TO SPEND MONEY!

PLEASE CALL AND ASK FOR BEN AT:

ZAPP! COMICS, CARDS & TOYS 574 Valley Road, Wayne, NJ 07470
201-628-4500 FAX: 201-628-1771

WE CARRY EROTICA FROM AROUND THE WORLD!

FAX or MAIL us your address and send $2.50 for our Adults Only Catalog and free sample.
Your $2.50 is refundable with your first order.
We have been providing *world wide* mail order service for many years.

Don't miss the next, *Adult Video Super Star* signing!
AS SEEN IN CARNAL COMICS.

VILLAGE COMICS
214 Sullivan St. NYC 10012
Phone 212 777-8770
Fax 212 475-9727
LOOK FOR US ON THE INTERNET!

ORIGINAL COMIC ART WANTED

GRAPHIC COLLECTIBLES is looking to purchase, AT TOP PRICES, art by the Artists below, and many other Artists too numerous to list.

Berni Wrightson
Michael Kaluta
Michael Ploog
Neal Adams
Jeff Jones
Michael Golden
Barry Smith
Wally Wood
Will Eisner
Curt Swan
Art Adams
Carmine Infantino
Gil Kane
John Byrne
Jack Kirby
Steve Ditko
Al Williamson
Frank Miller
Frank Frazetta
Silver Age DC art
Silver Age Marvel art
Golden Age art

GRAPHIC COLLECTIBLES

Mitch Itkowitz
22 Blue Hills Dr., Saugerties, NY 12477
(914) 246-0952
FAX (914) 246-1025

Bud Plant's Incredible Catalog

The Best in Hard-to-Find Books

- Graphic Novels & Comic Strip Collections
- Art Books & Limited Editions
- Sale Books - 100s at 50% off!
- Cards, Prints, Adult Comics
- Exclusive signed books at no extra cost

For our latest **240-page catalog** send $3.00-redeemable on first order.
(Overseas: $3 surface, $6 Air Mail).

Bud Plant Comic Art
PO Box 1689-CB12, Grass Valley, CA 95945
(916) 273-2166 Mon.-Fri., 9am-5pm PST
Fast and Friendly Service for 26 Years

COMIC BOOK & TOY FEST

NOV. 10 10AM - 4PM — KALAMAZOO, MI
HOLIDAY INN EAST AIRPORT, I-94 EXIT 80

NOV. 17 11AM - 5PM — MUNCIE, IN
BALL STATE UNIV.
STUDENT BLDG BALL ROOM, I-69 TO US35 TO MUNCIE

DEALER INFO CALL 219-358-1764

SHOWCASE

Showcase ads are available at $27.00 each. Typesetting, illustrations and photos are included in the cost. New advertisers: please include current street address and phone number to avoid delay.

TALES OF SUSPENSE & TALES TO ASTONISH

TALES OF SUSPENSE		TALES TO ASTONISH	
2 VG+ +	$120	7 Po	20
5 F- (Kirby Monster cvr)	110	11 Po/Fa	20
48 VF/+ (New Armor, OWP)	175	16 G- (Stone Men)	25
52 VG+ (1st Bl. Widow)	42	21 G+ (Hulk)	28
57 VG+ (1st Hawkeye)	50	37 F (4th Antman, W.C.)	120
59 VG-/VG (Iron Man & Capt. America begin)	60	38 G+/VG-	60
59 VF/+ (sharp)	195	39 VG+ (W.C.)	100
63 VG (Humidity damage o/w VF)	60	40 VG	80
64 VF+	60	46 VF-VF/+	95
65 F+ (1st Red Skull)	70	49 Slt Marvel chip o/w VF+	115
73 VF-	32	49 F- (1st Giant Man)	55
73 VF+ (W.C.)	50	51 VF/+	75
74 VF+ (W.C.)	50	57 F/F+ (Spider-Man)	60
77 VF/+ (W.C.)	42	57 VF/+ (beautiful)	110
78 VF	36	61 VF/+ (Ditko, OWP)	50
79 VF+ (W.C.)	55	65 VF	43
82 VF/+ (W.C.)	42	85 VF	32
87 VF	36	86 VF+	45
88 VF/+ -VF+	45	89, 90 VF/+	38 each
98 VF/+ -VF+	45	93 VF/+ (Silver Surfer)	55
OWP = Off White Pages		95, 96 VF+	45 each
W.C. = Warehouse Copy		97, 98 VF	32 each
		100 VF/+	45

All books strictly and accurately graded. 7 day return privilege. Please add $5.00 for postage. Call anytime, day or night, to reserve.

STEWART SILVER
22 Walmer Rd. #103, Toronto, Ontario
Canada M5R 2W5 • 416-924-8768

DRAGON*CON

Art Adams
Mike Allred • John Byrne • Peter David
Paul Dini • Jim Steranko • Bernie Wrightson • Mark Waid

JUNE 26 - 29, 1997

For Info Call (770) 925-0115 or Write: Box 47696, Atlanta, GA 30362-0696
or link to our web site at http://www.dragoncon.org

MARS ATTACKS

MARS ATTACKS		STRANGERS IN PARADISE	
#1 Special Edition	$15 ea	#1	$8 ea
#1	$3.50 ea; 10/$3.00; 100/$2.50	#3 2nd	$2 ea
#2-7	$2.50 ea	#6	$3 ea
Baseball Special	$2.50 ea	#7	$3 ea
X-FILES		**DV8**	
#2, Fine	$5 ea	#1 set of all 8 covers	$18 set

Get Your Comics at
FAMOUS FACES & FUNNIES
1731 N. Wickham Rd., Melbourne, FL 32935
(407) 259-3575 • FAX: (407) 259-7533

Terms:
- Add $3.50 + 5¢ per book S&H
- VISA/MC - Checks - Money Orders Accepted
- All Books NM/M

HEROES REBORN

Fantastic 4	Reg. $1.50/Variant $2.50	Both $3.50
Avengers	Reg. $1.50/Variant $2.50	Both 3.50
Captain America	Reg. $1.50/Variant $2.50	Both 3.50
Iron Man	Reg. $1.50/Variant $2.50	Both 3.50
Hulk #447	Reg. $0.90/Variant $1.25	Both 2.00
Spider-Man #240	Reg. $0.90/Variant $1.25	Both 2.00
Elektra #1	Reg. $1.00/Variant $1.50	Both 2.25
XSE #1	Reg. $1.00/Variant $1.50	Both 2.25

LANGES SPORTS CONNECTION
3150 Alpine, Suite C
Grand Rapids, MI 49504
(616) 784-5540
VISA/MC/Amer Exp/Disc., Money Orders and Checks Accepted.

WE BUY STORE OVERSTOCK

Large Quantities of Bulk and Golden Age Comics
IN, OH, MI, PA, KY
We'll travel to you.
JOHN 614-523-2711

FOR THE BEST SELECTION OF HOT BOOKS—AT THE BEST PRICES, CALL

CROSSROAD COMICS @ (818) 842-3328

Credit Cards Welcome

Eclipse Paper Conservation

Conservation and restoration of prints, documents and comics.

Mr. Tracey Heft
Conservator

Winnipeg, Manitoba **(204) 256-9556**

Top of the Line Preservation And Storage Supplies
...At The Lowest Prices
E. Gerber PRODUCTS, INC.

Send For a Free Catalog

Gerber Pubig Co.
P.O. Box 906
Minden, NV 89423
702/882-4336

Want hundreds of new comics & collectibles delivered directly to your door, at up to 35% off cover prices?

1-800-WESTFIELD

Just dial it.

AMAZING SPIDER-MAN ANNUALS

#19 NM-M	$6.00
#22 NM-M	6.00
#23 NM-M Origin Spm	7.00
#24 NM-M	3.00
#25 NM-M	8.00

AMAZING SPIDER-MAN GIVEAWAYS

All Detergent (1979) 40 cent cover-price Origin Spm FN-VFN	32.00

SPECTACULAR SPIDER-MAN ANNUALS

#1 G	3.00
#2 G	2.00
#3 VG	2.25
#4 VG+	2.25
#5 VFN-NM	3.00
#6 NM-M	3.00
#7 VFN-NM	3.00
#8 VG-FN	1.50
#11 NM-M	2.25
#12, 13 NM-M	2.25

AVENGERS ANNUALS

#8 NM-M	3.25
#13 NM-M, 14 FN	2.25

CABLE

#3 NM-M Autographed By FABIAN NICIEZA	15.00
#5 NM-M Autographed By FABIAN NICIEZA & DARICK ROBERTSON	25.00

WEB OF SPIDER-MAN ANNUALS

#1 NM-M	6.00
#4 NM-M	4.00
#5 NM-M	3.00
#6 NM-M	3.00
#7 NM-M	2.00
#8 NM-M	2.00
#9 NM-M Bagged w/card	3.00
#10 NM-M	2.25

X-MEN ANNUALS

#3 VG (1979) sm pc out back cvr	8.00

MARVEL X-MEN COLLECTION

#1 NM-M '93 JIM LEE	3.00
NOT LISTED IN ANY PRICE GUIDES	

X-FACTOR ANNUALS

#8 NM-M Bagged w/card	4.00

HOWARD THE DUCK ANNUALS

#1 (1977) NM-M	2.00

IRON MAN ANNUALS

11 NM-M	2.25
12 NM-M	2.00
13 NM-M	2.00

REN & STIMPY: POWDERED TOASTMAN'S CEREAL SERIAL SPECIAL

1995 NM-M	6.00

OTHER ANNUALS

Guardians Of The Galaxy #1 NM-M	2.25
Namor The Sub-Mariner #1 NM-M	2.25
Incredible Hulk #16 NM-M	3.00
Giant-Size Man-Thing #1 (1974) G/VG	4.00
New Warriors #2 (Spidey App) NM-M	2.25
ALF Spring Special #1 NM-M	3.00
Silver Surfer #4 NM-M	2.25

MISC. COMICS

Marvel Triple Action (Avengers) 7 VG, 21 VG, 22-24, 25, 27-29, 30, 31, 42 NM	1.00
Sub-Mariner #44 (1979) FN-VFN	7.00
Fantastic Four #31 (1964) G	22.00
Tales To Astonish #71 G	8.00
Man-Thing (1st Series) #12 VG-FN	2.25
Man-Thing (2nd Series) #1 '79 NM	5.00
The Rocketeer 3-D Comic (Disney Press) with 3-D glasses & cassette tape, Art by Neal Adams Continuity Studios NOT LISTED IN ANY PRICE GUIDES. VG-FN	35.00
Rawhide Kid #41 (1964) G	7.00
Spider-Man 2099 Special #1 NM-M	4.00

15 day return policy if returned in same condition. Postage & handling $3.00 on orders under $20.00

BOOKKEEPING SERVICES
193 Terry Circle
Marina, CA 93933
Phone: 408-384-7015
Fax: 408-883-4257
To Reserve

CRAZY ED'S

WE ARE LOOKING TO BUY HI-GRADE SILVER AGE
HERE ARE SOME OF THE BOOKS WE WILL PAY TOP $ FOR:

AMAZING SM 1-20 IN GD-VG OR VF-NM	ASM 21-50 IN F/VF-NM
UNC. X-MEN 1-20 IN FAIR-VG OR VF-NM	X-MEN 21-66 IN VF-NM
X-MEN 94 & GIANT SIZE 1 F/VF OR VF-NM	HULK 181 IN VG OR BETTER
FANTASTIC FOUR #1 IN FAIR OR BETTER	FF #2-50 GD-VG OR F/VF-NM
SILVER SURFER 1-18 IN VF-NM	IRON MAN #1 IN VF-NM
TV SHOWS-ANY TITLE IN VF-NM	'50'S & 60'S DC IN F/VF-NM
TOS 39, HULK 1-6 OR AVENGERS 1 IN FAIR OR BETTER	

CALL (305) 947-6776 FOR SHIPPING INSTRUCTION OR FAX TO (305) 865-0069

SEE OUR DISPLAY AD ON PAGE 91 OF THIS ISSUE.

PHAT RULES!!!

CRY FOR DAWN #1 1st print (NM) $135.00

CALL FOR AVAILABILITY
PHAT JOE'S C&C / JOE JOHNSON
(718) 857-5673

Everyone wants to Meet
Rudy Coby!

THE COOLEST MAGICIAN ON EARTH!

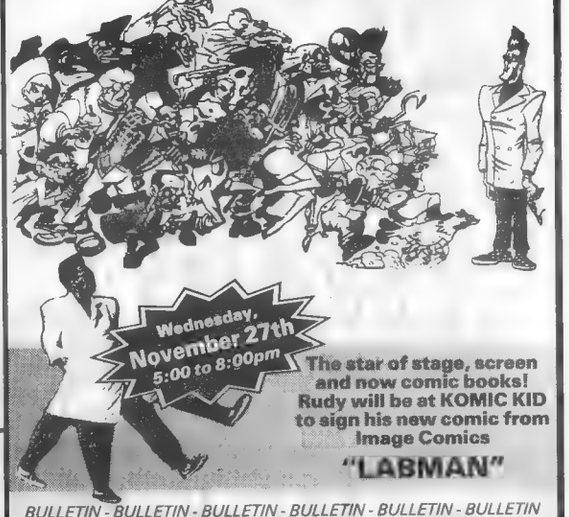

Wednesday, November 27th 5:00 to 8:00pm

The star of stage, screen and now comic books! Rudy will be at KOMIC KID to sign his new comic from Image Comics

"LABMAN"

BULLETIN - BULLETIN - BULLETIN - BULLETIN - BULLETIN - BULLETIN

Issue #1 Ships with six (6) Varients (and four (4) legs)!

BULLETIN - BULLETIN - BULLETIN - BULLETIN

Rudy Coby + Labman = *Zany Fun!*

Come and get your copy signed November 27th and find out yourself!

KOMIC·KID
16935 VANOWEN BLVD., UNIT G
(½ block West of Balboa)
Van Nuys, California 91406
818/881-4766 FAX: 818/881-2440

PUBLISHERS

Showcase ads are available at $27.00 each. Typesetting, illustrations and photos are included in the cost. New advertisers: please include current street address and phone number to avoid delay.

Timeless Comics Presents...**ATHELIA #1**

ATHELIA is about a young girl in search of a job but ends up finding adventure. This is a regular comic book with 16 b&w pages

and costs only **$1.00 each.**
Buy 5 or 9 issues for **$0.90 each;**
10 or more issues for **$0.80 each.**

Send a money or check to:
DAVID GONG
110-64 Queens Blvd. #247
Forest Hills, NY 11375-6347

VIZ SHOP-BY-MAIL!

Subscriptions • Back Issues

It's a Brand-New Service from a Brand-New Viz!
Better Service • Quick Response

VIZ SHOP-BY-MAIL
P.O. Box 77010
San Francisco, CA 94107
Tel: (415) 546-7073

VIZ COMICS

Homer and Bart bond in the deli section of the Mega Kwik-E Super Store in Simpsons Comics #22.
LOOK, BOY! HEAD CHEESE! IN ALL THE COLORS OF THE WIND!
GREAT MOMENTS IN COMICS BONGO GROUP HISTORY

NIPPAN

THE ANIME SOURCE!!
Get 20% Off Retail
Imports & Domestic

Everything related to Japanese Animation - from the Latest Soundtrack, or T-shirt to the Greatest classic video or Laserdisc and everything in between!!

For Mail Order Info call: 1-800-427-6100
MENTION THIS AD!

FANGS OF THE WIDOW
GROUND ZERO
HARPY: PRIZE OF THE OVERLORD

NO MERCY COMICS™

RIKKI ROCKETT
President
MARK WILLIAMS
Vice-President
RIKI VALENTINE
Coordinator

4872 Topanga Cyn. Blvd. Suite #327
Woodland Hills, CA 91364
E-Mail ARKISLE@OAL.COM
Website: http://www.instanet.com/~rockett/nomercy.html

ATTENTION BATMAN COLLECTORS & DICK SPRANG FANS!

Secrets of the Batcave™ and *Guardians of Gotham City*™ are full-color, limited edition, signed and numbered prints which should be in your collection! Call 414-657-4739 to order these Dick Sprang BATMAN lithographs today!

GOTHAM GRAPHICS
1202-60TH STREET • KENOSHA, WIS 53140-4056

BATMAN and all related elements are the property of DC Comics. TM & ©1996

DARK HORSE COMICS

http://www.dhorse.com/

Dark Horse Comics® & The Dark Horse Comics logo are registered trademarks of Dark Horse Comics, Inc. All rights reserved.

GUARDIAN KNIGHTS

Heroic dark fantasy from Tygger L. Graf, D.A Graf, and Michael Higgs

February 1997 from

Limelight
PUBLISHING CO.
1513 Young St , Suite 202
Honolulu, HI 96826

http://www.planet-hawaii.com/lmc

CALIBER™ COMICS

NEW ADDRESS:
225 N. Sheldon Road
Plymouth, MI 48170
or call toll-free
1-888-22-COMIC
75547,2267@CompuServe.com
or Calcomic@AOL. com

SIRIUS

800-SIRIUS-6
HTTP://WWW.INSV.COM/SIRIUS

Archie® COMICS

CBG

ARE READ FROM COAST TO COAST!

HAHA LAFF

ANANST NOT

SHARP-PENS PREMIER PUBLICATION IS AN ALLEGRICAL GRAPHIC NOVEL WITH UNIQUE LINGUISTIC STYLE.

SIGNED LIMITED EDITION $3.75

(AD $1 FOR SHIPPING)

SHARP-PEN ASSOC.
398-253 COLLEGE ST.
TORONTO ONTARIO M5T-1R5 CANADA

THE WORLD'S GREATEST COMIC BOOK FONTS!

Presented by: COMICRAFT™

Check Out Our Newest Releases!

Adamantium
BRONTOBURGER

www.comicbookfonts.com

Delta Comics Publishing

the Big Time #1 - 3

$5

STEAL-A-DEAL
SEND CHECK OR MONEY ORDER TO:
DELTA COMICS PUBLISHING
6061 OLD CANTON RD #306
JACKSON, MS 39211

ELFQUEST
Comics and Graphic Novels

CBG

WARP GRAPHICS

43 Haight Avenue
Poughkeepsie NY 12603
914-473-WARP (473-9277)
Fax 914-473-9280
http://www.elfquest.com

COMIC BOOKS FROM DEEP IN THE HEART

Brenner Printing
COMPANY

106 Braniff • San Antonio, Texas 78216
210.349.4024 • FAX 210.349.1501
http://www.insv.com/brenner

EVENTS

From Page 50

Center Plaza, SH: 10am-4pm, T: 125-8', F: $140., A: $4. Schenker Promos., Zach Schenker, 23-22 Watkins Ave., Fair Lawn, NJ 07410. PH: 201-791-1675 or 908-223-[illegible]917.

Dec 1 CT, Stratford. Comic Book & Sports Card Spectacular, Ramada Inn. Exit 30 off I-95, SH: 9:30am-3:30pm, T: 56-8' & 16', F: $75.-$125., A: $3. adults, 99 cents under 10. CT's Premier Show, Mike Riccio, 155 Lighthouse Ave., Stratford, CT 06497. PH: 203-377-9567.

Dec 7 CT, Meriden. Comic Book & Sports Card Show, Platt H.S. Cove Ave., SH: 9:30am-3:30pm, T: 60-6', F: $30. for 2, A: 99¢, under 12 free. Ernie Schaper, 10 McKenzie Ave., S. Meriden, CT 06451. PH: 203-634-0069.

Dec 7-8 CT, Milford. Comic Book, Card Mania, K of C Hall. 625 Bridgeport Ave., Exit 34 off I-95 (take L.), SH: 9:30am-3:30pm, T: 50, F: $150., A: $3., $1. under 10. Mrs. Aurelia Wacks, PO Box 5078, Milford, CT 06460. PH: 203-874-3545 or FAX: 203-876-8427.

Dec 8 CT, Milford. Comic Book & BB Card Mania, K of C Hall. 625 Bridgeport Ave., Exit 34 off I-95 take left, SH: 9:30am-3:30pm, T: 50, F: $60., A: $2. adults, $1. children under 10. Mrs. Aurella V. Wacks, PO Box 5078, Milford, CT 06460. PH: 203-874-3545. FAX: 203-876-8427.

Dec 8 CT, Manchester. Benefit Comic Book & Sports Card Show with Ruben Rivera, East Catholic H.S. 115 New State Rd., I-84 Exit 60, SH: 9am-4pm, T: 80-6' & 8', F: $40.-$50., A: $1.99. Grand Slam Shows, Russ Havourd, 1216 Hartford Tpke., Vernon, CT 06066. PH: 860-875-1401 or 875-4476.

DELAWARE

Nov 24 DE, Dover. Super-Con Comic Book & Non-Sports Card Show, Sheraton Inn & Conference Center. Rt. 13 South, next to Wal-Mart, (Exit 104, Rt. 1 Expy.), SH: 10am-4pm, T: 50-6', F: $60. for 1, $100. for 2, $140. for 3, A: $3. Collectors Comics, Derek Woywood, 10 Chelsea Circle, Clementon, NJ 08021. PH: 609-782-0817.

Dec 8 DE, Wilmington. Comic Con, Radisson Hotel. Rt. 202, next to Concord Mall, SH: 11am-4pm, F: $75. for 1, $65. ea. add'l. of 3. Tri-State Comics, Inc., PH: 302-529-7422.

FLORIDA

Nov 16 FL, Tallahassee. Comic Book, Sports Cards, Toys & Collectibles Show, Senior Citizen's Center. 1805 North Monroe & 7th Ave., SH: 9am-4pm, T: 6', F: $35. for 1, $60. for 2, A: free. Charlie Watson, PH: 904-224-8813.

Nov 16-17 FL, West Palm Beach. Collectible Expo, Factory Stores at Palm Beach. 5700 W. Okeechobee Blvd. (2 blks. E. of Tpke.), SH: Sat. 10am-8pm, Sun. 12noon-5pm, T: 35-8', F: $60., A: free. B&B Show Promos., Rob Berg, PH: 407-743-2374 or 743-7636.

Nov 16 FL, Jacksonville. Omega Show II, Holiday Inn Baymeadows. SH: 10am-4pm, T: 35-8', F: $50. for 1, $80. for 2, A: $3.50. Anthony, PH: 800-211-0816.

Nov 24 FL, Orlando. Comic Book & Toy Show, Ballroom University. 4000 Central Florida Blvd., SH: 10am-5pm, T: 200-8'. George Smith, PO Box 560423, Monterde, FL 34756. PH: 407-469-3759 or 836-5248.

Dec 1 FL, Tampa. TNT Collectible Show, Best Western Resort & Conference Ctr. 820 E. Busch Blvd., SH: 10am-4pm, T: 45, A: $2. D. Walent, PO Box 82254, Tampa, FL 33682. PH: 813-932-0494.

Dec 8 FL, Orlando. Comic Book Mega-Show, Marriott Resort-Hotel. 8001 International Dr. (I-4 Exit Sand Lake Rd.), T: 50, F: $75., A: $3.50. Skyline Promos., PH: 407-599-0905.

GEORGIA

Nov 15-17 GA, Duluth-Atlanta. Comic Book Show, Outlets Limited Mall. 3750 Venture Dr., I-85 & Pleasant Hill Rd., SH: Fri. 10am-9pm, Sat. 10am-8pm, Sun. 11am-6pm, T: 32, F: $80., A: free. Charles Dozetos, 3750 Venture Dr., Duluth, GA 30136. PH: 770-495-7671 or 800-251-5150.

Nov 16-17 GA, Augusta. Comic Book & Gaming Show, Sheraton. Bobby Jones Expwy. & Wheeler Rd., SH: Sat. 10am-6pm, Sun. 12noon-6pm, T: 36-6', F: $100.-$125., A: $4.-$6. Augusta Book Exchange, Paul Rogers, 1631 Gordon Hwy., Augusta, GA 30906. PH: 706-793-7796 or FAX: 706-793-0314.

Nov 22-24 GA, Duluth-Atlanta. Comic Book Show, Outlets Limited Mall. 3750 Venture Dr., I-85 & Pleasant Hill Rd., SH: Fri. 10am-9pm, Sat. 10am-8pm, Sun. 11am-6pm, T: 32, F: $80., A: free. Charles Dozetos, 3750 Venture Dr., Duluth, GA 30136. PH: 770-495-7671 or 800-251-5150.

Nov 23-24 GA, Atlanta-Kennesaw. All Stars Cards, Comic Book & Collectibles Show, Kinder's Outlet Mall. I-75 (Exit 117) & Chastain Rd., SH: Sat. 10am-6pm, Sun. 11am-5pm, T: 50-8', F: $75., A: free. Jon White, 3333 George Busbee Pky., Kennesaw, GA 30144. PH: 770-924-3491 or 428-4980.

Nov 29-Dec 1 GA, Duluth-Atlanta. Comic Book Show, Outlets Limited Mall. 3750 Venture Dr., I-85 & Pleasant Hill Rd., SH: Fri. 10am-9pm, Sat. 10am-8pm, Sun. 11am-6pm, T: 32, F: $80., A: free. Charles Dozetos, 3750 Venture Dr., Duluth, GA 30136. PH: 770-495-7671 or 800-251-5150.

Dec 1 GA, Augusta. Comic Book Show & Exposition, Holiday Inn. I-20 Exit 65 at Washington Rd., SH: 10am-5pm, T: 48-6', F: $40., A: $2.50. KEBco Inc., PH: 770-471-6970.

Dec 7-8 GA, Atlanta-Kennesaw. All Stars Cards, Comic Book & Collectibles Show, Kinder's Outlet Mall. I-75 (Exit 117) & Chastain Rd., SH: Sat. 10am-6pm, Sun. 11am-5pm, T: 50-8', F: $75., A: free. Jon White, 3333 George Busbee Pky., Kennesaw, GA 30144. PH: 770-924-3491 or 428-4980.

ILLINOIS

Nov 17 IL, Danville. Comicon, Ramada Inn. Lynch Rd. at I-74 (Exit 220), T: 14, F: $25. for 1, $45. for 2. Alan Morton, PH: 847-502-3857 or 309-657-1599.

Nov 17 IL, Bridgeview. Comic Book & Toy Show, Oremus Ctr. 7900 S. Oketo, 2 blks. W. of Harlem Ave., SH: 10am-4pm, T: 8', F: $25., A: $1. Barry, PH: 703-233-0037 or Mike, PH: 708-788-7276.

Nov 21 IL, Schiller Park-Chicago. Thurs. Night Comic Book & Card Show, Howard Johnson Hotel O'Hare. Irving Park Rd. & Mannheim Rd., SH: 5:30pm-9:30pm, T: 35, F: $20., A: $1., under 6 free. Triple Play Prods., 7325 W. Irving Park Rd., Ste. 200, Chicago, IL 60634. PH: 312-625-5252 or FAX: 312-625-6849.

Nov 23 IL, Orland Park. Comic Book & Sports Card Show, Civic Center. One blk. W. of La Grange Rd. at 147th St., SH: 9am-3pm, T: 65-6', F: $30., A: $1. John Leary, 9522 West Shore Dr., Oak Lawn, IL 60453. PH: 708-423-1758.

Nov 23 IL, Chicago. Comic Book, Sports Card & Toy Show, St. Luke Church. 1500 W. Belmont, SH: 9:30am-3:30pm, T: 8', F: $15. for 1, $25. for 2, A: 50 cents. Ron, PH: 773-348-7373 or Steve, PH: 773-262-7864.

Nov 24 IL, Mt. Vernon. Ultimate Comic Book, Sports & Non-Sports Card & Racing Show, Jent Factory Outlet Mall. I-57, I-64 & Rt. 15, SH: 10am-5pm, T: 30-8', F: $15. for 1, $25. for 2, A: free. Jim Hall, 1100 Park Ave., Mt. Vernon, IL 62864. PH: 618-244-0548.

Nov 24 IL, Mt. Vernon. Comic Book, Sports Card & Racing Show, Ramada Hotel. I-57 & Rt. 15, SH: 9am-5pm, T: 25-8', F: $20., A: free. Mike Bleeks, RR 2, Enfield, IL 62835. PH: 618-963-2002.

Dec 7 IL, Waukegan. Comic Book & Collectable Show, Bertrand Bowling Lanes. 2616 Washington St., SH: 10am-3pm, T: 20-8', F: $15., A: free. Jim Libasci, PO Box 8822, Waukegan, IL 60079. PH: 847-336-9963 or 336-5002.

Dec 8 IL, Mt. Vernon. Ultimate Comic Book, Sports & Non-Sports Card & Racing Show, Jent Factory Outlet Mall. I-57, I-64 & Rt. 15, SH: 10am-5pm, T: 30-8', F: $15. for 1, $25. for 2, A: free. Jim Hall, 1100 Park Ave., Mt. Vernon, IL 62864. PH: 618-244-0548.

Dec 8 IL, Berwyn. Comic Book & Sports Card Show, Sokol Berwyn. 6445 W. 27th Place, SH: 9am-2pm, T: 30-8', F: $20., A: free. Jeff Mallers, 1635 Clemens Rd., Darien, IL 60559. PH: 708-964-8608.

Dec 8 IL, Orland Park. Comic Book & Sports Card Show, Civic Center. 147th St. (1 blk. W. of La Grange Rd.), SH: 9am-3pm, T: 85-6', F: $35., A: $1. John Leary, 9522 West Shore Dr., Oak Lawn, IL 60453. PH: 708-423-1758.

Dec 8 IL, Springfield. Comicon, Jaycee Activity Centre. 2525 S. 12th St., near the Bunn Park Gold Course, T: 18, F: $25. for 1, $45. for 2. Alan Morton, PH: 847-502-3857 or 309-657-1599.

Dec 13 IL, Schiller Park-Chicago. Fri. Night Comic Book & Sports Card Show, Howard Johnson Hotel O'Hare. Irving Park Rd. & Mannheim Rd., SH: 6pm-10pm, T: 35, F: $25., A: $1., under 6 free. Triple Play Prods., 7325 W. Irving Park Rd., Ste. 200, Chicago, IL 60634. PH: 312-625-5252 or FAX: 312-625-6849.

INDIANA

Nov 16 IN, Hammond. Comic Book, Sports & Non-Sports Card, Toy, Magic Card & Collectibles Show, F.O.P. #51. 7527 Kennedy Ave. (I-80 & Kennedy N. Exit), SH: 9:30am-2:30pm, T: 28-8', F: $19.50 prepaid, $25. at show, A: $1. adults, 10 & under 50 cents. Atlantis Productions, Tom Grabowski, 2654 Forest Park Dr., Dyer, IN 46311. PH: 219-322-1627 or 662-[illegible]900.

Nov 16 IN, Indianapolis. Comic Book & Non-Sports Card Show, Quality Inn. 3525 N. Shadeland Rd., SH: 10am-4pm, F: $45. Jubilee Enterprises, 11910 Asbury Dr., Ft. Washington, MD 20744. PH: 301-292-4587 or FAX: 301-203-0159.

Nov 16-17 IN, Ft. Wayne. Comic Book Show, Southtown Mall. US 27-33 South, SH: Sat. 10am-9pm, Sun. 11am-5pm, T: 40-50, F: $75., A: free. G&S "Ex-Change", Gene Haberstich, PO Box 908, Goshen, IN 46527. PH: 219-533-1887.

Nov 17 IN, Muncie. Cicle City Comic-Con, Ball St. University. SH: 10am-4pm. SG Promos., Shilo Grube, PH: 219-430-1765.

Nov 22 IN, Highland. Comic Book & Sports Card Show, Lincoln Center. 2450 Lincoln, SH: 6pm-9:30pm, 16 vendors, T: 6', F: $15. for 2, A: free. Kitty Watson, 2450 Lincoln St., Highland, IN 46322. PH: 219-838-0114 (8am-10pm).

Nov 23-24 IN, Hammond. "Athletic Scholorship Comic Book & Sports Card Show", Purdue Univ. Calumets Gym. 2300 173rd St. & Indianapolis Blvd., I-80/94 Exit 2, N. 2 blks. SH: 10am-4pm, T: 75-8', F: $50., A: $2., $1. kids. Grand Slam Promos., Joe J. Jurek, PO Box 201, Whiting, IN 46394. PH: 219-659-4947 (24 hrs.).

Nov 23-24 IN, Ft. Wayne. Comic Book Show, Southtown Mall. US 27-33 South, SH: Sat. 10am-9pm, Sun. 11am-5pm, T: 40-50, F: $75., A: free. G&S "Ex-Change", Gene Haberstich, PO Box 908, Goshen, IN 46527. PH: 219-533-1887.

Nov 29-Dec 1 IN, Ft. Wayne. Comic Book Show, Southtown Mall. US 27-33 South, SH: Fri. & Sat. 9am-9pm, Sun. 11am-5pm, T: 40-50, F: $100., A: free. G&S "Ex-Change", Gene Haberstich, PO Box 908, Goshen, IN 46527. PH: 219-533-1887.

Nov 30 IN, Michigan City. Comic Book & Sports Card Show, Franklin Miller American Legion Post #37. 756 E. US Hwy. 20, I-94, Exit 34B, 1/2 mi. E. of Marquette Mall, SH: 9:30am-2:30pm, T: 50-8', F: $20. for 1, $35. for 2, A: free. Grand Slam Promos., Joe J. Jurek, PO Box 201, Whiting, IN 46394. PH: 219-659-4947 (24 hrs.).

Dec 1 IN, Indianapolis. Comic Book, Toy, Magic & Animation Show, Holiday Inn-East. 6990 E. 21st St. (Shadeland Ave., Exit off I-70 or I-465)SH: 10:30am-4:30pm, T: 90, F: $70., A: $4., age 9 & under free. Ash Comics & Shows, Andy & Diane Holzman, 1947 Bechtel Rd., Indianapolis, IN 46260. PH: 317-334-0173 or 824-9602.

Dec 1 IN, Hammond. Comic Book & Sports Card Show, American Inn. 4000 Calumet Ave. (I-90 Exit 5) I-80/94 Exit 1, go N. 6 miles. SH: 9:30am-2:30pm, T: 50-6', F: $20. for 1, $35. for 2, A: $1. Grand Slam Promos., Joe J. Jurek, PO Box 201, Whiting, IN 46394. PH: 219-659-4947 (24 hrs.).

Dec 7 IN, Marion. Comic Book & BB Card Show, Grant Cty. 4-H Fairgrounds. 4 miles W. of I-69 (Exit 64) on SR #18, SH: 10am-5pm, T: 30-10', F: $30., A: free. Casey Caimens, 1341 Gillispie St., Marion, IN 46952. PH: 317-668-1159 (shop) or 662-8268.

Dec 7 IN, Crown Point. Comic Book, Sports & Non-Sports Card, Toy, Magic Card & Collectibles Show, Lake Co. Fairgrounds, 4-H Bldg. SH: 10am-4pm, T: 50-8', F: $19.50 prepaid, $25. at show, A: $2. adults, 10 & under $1. Atlantis Productions, Tom Grabowski, 2654 Forest Park Dr., Dyer, IN 46311. PH: 219-322-1627 or 662-3900.

Dec 7-8 IN, Ft. Wayne. Multi-Hobby Show, Southtown Mall. US 27-33 South, SH: Sat. 9:30am-9:30pm, Sun. 12noon-5pm, T: 30, F: $75., A: free. G&S "Ex-Change", Gene Haberstich, PO Box 908, Goshen, IN 46527. PH: 219-533-1887 10am-midnite.

Dec 8 IN, Fort Wayne. Summit City Comic-Con, Ramada Inn. Illinois Rd., I-69, Exit 105A on R., SH: 10am-4pm, T: 30, F: $40. for 1, $100. for 3, A: $2. SG Promos., Shilo Grube, PH: 219-430-1765.

Dec 8 IN, Chesterton. Comic Book & Sports Card Show, Indian Oak Inn Resort. 528 Indian Boundary Rd., I-94, Exit 26, SR 49, SH: 9:30am-2:30pm, T: 40-6', F: $20. for 1, $35. for 2, A: $1. Grand Slam Promos., Joe Jurek, PO Box 201, Whiting, IN 46394. PH: 219-659-4947 24 hrs.

IOWA

Nov 29-30 IA, Davenport. Quad Cities Comic Book, Non-Sport & Toy Collectors Extravaganza, Mississippi Valley Fairgrounds Expo Ctr. SH: Fri. & Sat. 10am-4pm, T: 100, F: $50. for 1, $35. for add'l. Vince Jones, PO Box 172, Davenport, IA 52805. PH: 319-386-5763.

Dec 8 IA, Bettendorf. Comic Book, Sports Card & Racing Collectibles Show, Holiday Inn. Middle Rd. Exit off I-74, SH: 10am-4pm, T: 35-6' & 8', F: $25. for 1st, $20. ea. add'l., A: $1. Rich Fulow, 2326 E. Pleasant St., Davenport, IA 52803. PH: 319-326-1784.

KANSAS

Nov 22-24 KS, Wichita. Foxfire '96 Comic Book, Sports Card & Magic Gaming, Cessna Activity Ctr. 2744 S. George Washington Blvd., SH: Fri. 3pm-9pm, Sat. 10am-7pm, Sun. 10am-5pm, T: 40-8', F: $80., A: $1., 12 & under free. Young Fox Prods., Edward Fox, 817 W. 34th St. S., Wichita, KS 67217. PH: 316-522-5331.

KENTUCKY

Nov 17 KY, Lexington. Comic Book, Sports Card & Collectables Show, Holiday Inn North. 1950 Newton Pike, Exit 115 off I-65 & I-75, SH: 10am-4pm, T: 40-6', F: $50., A: $2. A.L.A.S.A.C. Promos., PO Box 281, Vienna, OH 44473. PH: 330-609-5207.

Nov 17 KY, Louisville. Great Comic Book Show, Executive Inn. At the Main Gate of the KY St. Fairgrounds, just off Watterston Expwy., SH: 9am-4pm, T: 50-6', F: $50., A: $2., 5 & under free. Michael Bray, 1019 Norcross Dr., Nashville, TN 37217. PH: 615-367-1405.

Nov 23 KY, Louisville. Comic Book, Sports Card & Collectables Show, Holiday Inn South. 3317 Fern Valley Rd., Exit 128 off I-65, SH: 10am-4pm, T: 35-6', F: $50., A: $2. A.L.A.S.A.C. Promos., PO Box 281, Vienna, OH 44473. PH: 330-609-5207.

Nov 30-Dec 1 KY, Madisonville. Comic Book & Sports Card Show, Parkway Plaza Mall. Madison Square Ave., SH: mall hours, T: 30-6', F: $30.-$50., A: free. Fox Hobby, 320 Pulaski St., Lawrenceburg, TN 38464. PH: 615-766-1168.

Dec 7 KY, Lexington. Comic Book & Sports Card Show, Kentucky Inn. 505 Waller Ave., SH: 9am-6pm, T: 30, F: $35., A: free. Shelby Tussey, PH: 606-223-5359.

Dec 7-8 KY, Madisonville. Comic Book & Sports Card Show, Parkway Plaza Mall. Madison Square Ave., SH: mall hours, T: 30-6', F: $30.-$50., A: free. Fox Hobby, 320 Pulaski St., Lawrenceburg, TN 38464. PH: 615-766-1168.

LOUISIANA

Nov 23 LA, Shreveport. Comic Book & Sports Card Show, Mall St. Vincent. 1133 St. Vincent Ave., SH: 10am-6pm, T: 15-8', F: $60., A: free. RK Mall Shows, Rick Koury, 4104 Leon Dr., Alexandria, LA 71303. PH: 318-487-8170 or 443-0322.

Nov 24 LA, Lafayette. Comic Book & Sports Card Show, Holiday Inn Holidome. 2032 NE Evangeline Thwy., SH: 10am-5pm, T: 20-6', F: $45., A: $1.50. Home Plate Promos., Mark Hlavinka, PO Box 441442, Houston, TX 77244. PH: 713-293-8676.

Dec 1 LA, Baton Rouge. Comic Book & Sports Card Show, Holiday Inn South. I-12 & Airline Hwy., SH: 10am-5:30pm, T: 40, F: $45.-$55., A: $1.50. Tony Barcellona, 789 S. Vaughn St. #42, Brusly, LA 70719. PH: 504-749-9596.

MARYLAND

Nov 17 MD, Silver Spring. Comic Book & Non-Sports Card Show, Armory Place. 925 Wayne Ave., US 495, Exit 30B, SH: 10am-4pm. Jubilee Enterprises, 11910 Asbury Dr., Ft. Washington, MD 20744. PH: 301-292-4587 or FAX: 301-203-0159.

Nov 24 MD, Baltimore. Comic Book & Non-Sports Card Show, Days Hotel. I-83, Exit 17, Timonium, SH: 10am-4pm. Jubilee Enterprises, 11910 Asbury Dr., Ft. Washington, MD 20744. PH: 301-292-4587 or FAX: 301-203-0159.

Nov 30 MD, Towson. Comic Book & BB Card Show, Holiday Inn. Exit 29 off 695 (Cromwell Bridge Rd.), SH: 10am-4pm, T: 30-6', F: $35., A: $1. Jay's Promos., Jay Grabowski, 4409 Vale Dr., Baltimore, MD 21236. PH: 410-529-1624.

(EVENTS Continues on Page 88)

THE SPIRIT — *WHO KILLED COX ROBIN* #3 — WILL EISNER

VERY WELL, I SHOULD BE ABLE TO SOLVE THE CRIME WITHOUT MOVING FROM THIS CHAIR!
NOW, THE DAINTY, PEARL-HANDLED .25, CLEARLY BELONGED TO HER! THE CIGARETTES IN THE ASH-TRAY HAVE NO LIPSTICK MARKS... INDICATING THAT SHE WASN'T IN THE ROOM LONG!
SHOT?
STABBED! THE EMPTY CARTRIDGE CASE IS TOO BIG TO BE A ".25"... MORE LIKELY TO BE A ".45"..... COMPARE THE OPENINGS TO THE MUZZLE OF THE GUN!
I SEE! THAT INDICATES HER GUN WAS A PLANT!
BUT THE RING... YOU'VE OVERLOOKED THE RING!
© 1991 WILL EISNER

The Spirit is available from good comics shops everywhere. If your comics shop doesn't carry it, send for a free 64-page catalog listing all of *The Spirit* comics, Will Eisner graphic novels, and tons of other items from Kitchen Sink Press, 320 Riverside Drive, Northampton, MA 01060 or by calling (800) 365-7465.

P.O. Box 2057
98 Madison Avenue
Red Bank, NJ 07701

CBG Customer Service Award - 1996

J&S COMICS

To order or reserve books, phone
908-615-0342
(11 a.m.-8 p.m.) No Collect Calls
FAX: 908-706-0102

ORDERING INFORMATION: Satisfaction is unconditionally guaranteed on all orders. All books are strictly graded, but if you find a book unsatisfactory for any reason you may return it for a full refund.
SHIPPING: $3.00 (U.S.), $4.00 (Canada), $4.00 plus 5¢ per book (foreign). Only orders shipped to Continental U.S. are insured. Please provide street address as most orders are shipped UPS.
CREDIT CARD AND COD ORDERS GLADLY ACCEPTED! CALL 908-615-0342 • 11 a.m. - 8 p.m. CODs are $3.75 extra and cash only, if we don't know you.

TAKE 30% OFF ALL LISTED PRICES IN THIS SECTION!

ADVENTURE
130 FN.. ..... $150.00
170 FN- 100.00
191 FN-/FN 105.00
203 FN ..... 109.00 -
207 FN/VF 160.00
260 VG-/VG 130.00

ADVENTURES INTO THE UNKNOWN
3 VG.. ..... 118.00

ALL-AMERICAN MEN OF WAR
128 (#2) FN/VF.. 260.00
12 VF+ 195.00
16 FN/VF.. ..... 145.00
17 FN.. ..... 100.00
24 VF 130.00

ALL FLASH
8 FN- (white pages)
..... 250.00

ALL GOOD COMICS
1 (1946) VF+ 110.00

ALL STAR
56 VG.. ..... 240.00

AMAZING FANTASY
15 G/VG.. ..... 2350.00

AMAZING SPIDER-MAN
13 VG-.. ..... 110.00
40 VF+ 220.00
100 VF/NM.. ..... 150.00
Annual 2 VF- (blank interior covers) 115.00

ARCHIE'S JOKE BOOK
20 VF.. ..... 105.00

ATOM
1 G/+ 135.00

BATMAN (30% on all)
25 G- (intenor FN) 175.00
67 VG (white pages)
..... 145.00
79 VG-.. ..... 100.00
85 FN+ (1/2" tear)
..... 150.00

BLACKHAWK
26 FN/VF.. ..... 250.00
31 FN+ 195.00

THE BOUNCER
No # (1944) VG+ 44.00

CAPTAIN MARVEL & THE LIEUTENANTS OF SAFETY (Order all 3, take 50% off)
Danger Flies a Kite VF (scarce) 525.00
Danger Takes To Climbing FN+ 375.00
Danger Smashes Street Lights NM 750.00

CAPTAIN MIDNIGHT
39 VG-/VG 45.00

CLASSICS
1 (0) FR/G 350.00
2 (0) FR+ 115.00
4 (0) G/G+ 100.00
13 (28) VF+ 100.00
20 (28) VF+ 100.00
26 (0) VG- 145.00
33 (0) VG 215.00
40 (0) FN- 170.00
41 (0) FN 120.00
44 (62) VF.. ..... 135.00
44 (0) VG 122.00

CONAN
1 VF+ 195.00
1 VF 160.00

CRIME EXPOSED
1 (1948) VF.. ..... 130.00

CRIME SUSPENSTORIES
2 FR.. ..... 165.00
7 VF.. ..... 165.00
18 VF.. ..... 108.00

DAREDEVIL
2 FN 190.00
7 FN+ 105.00
10 VF.. ..... 110.00

DELL GIANT
27 VF+ 115.00
Christmas Parade 7
VF/NM.. ..... 165.00
8 VF+ 35.00
Donald Duck Beach Party 1 VF+ 160.00
2 VF+ 110.00
Donald Duck in Disneyland 1 NM- .. 195.00
Mickey Mouse Birthday Party 1 VF.. .. 220.00
Silly Symphonmes V VF+
..... 165.00
Vacation Parade 4 VF/NM
..... 200.00

DETECTIVE
146 VG+ 145.00
190 VG+ 165.00
202 VG+ 110.00
220 FN/VF.. ..... 185.00

DONALD DUCK
45 VF+ 115.00
46 VF/NM.. ..... 220.00
52 VF+ 115.00

FANTASTIC FOUR
9 FN/VF.. ..... 425.00
11 VG+ 150.00
22 VF-/VF.. ..... 100.00
49 FN/VF.. ..... 115.00
49 FN+ 100.00
50 FN 100.00

FEATURE FILMS
1 VF/NM.. ..... 500.00

FLASH
108 VG/FN 162.00
118 FN/VF.. ..... 110.00
137 FN- 125.00
137 VG/FN 115.00

FOUR COLOR
535 VG.. ..... 110.00
496 VF 170.00
631 VF/NM.. ..... 125.00
639 NM- 135.00
639 VF- 75.00
1237 FN/VF 100.00

GREEN LANTERN
59 FN/VF.. ..... 120.00

HAWKMAN
1 VG/FN 150.00

HOUSE OF MYSTERY
3 VG- 100.00

HOUSE OF SECRETS
92 VG- 100.00

IRON MAN (1953)
1 FN.. ..... 155.00

JOHN WAYNE
2 NM- 425.00

JUNGLE GIRL (1942)
1 VF+ 595.00
1 VG.. ..... 165.00

KATY KEENE
27 VF/NM.. ..... 140.00

LONE RANGER
1 VG-/VG.. ..... 130.00

MAD
23 VF-.. ..... 175.00
29 VF-.. ..... 160.00

MAGNUS
3 VF+ 105.00

MARVEL TALES
97 VG+ 150.00

MASKED MARVEL (CENTAUR)
1 FN- 400.00

MILITARY
39 FN/VF.. ..... 200.00

MORE FUN
125 G/VG 115.00

MYSTERY IN SPACE
18 FR+ 130.00
23 FR- 105.00

NEW ADVENTURES OF CHARLIE CHAN
1 VG+ 140.00

OUR FIGHTING FORCES
3 FN/VF.. ..... 165.00
5 VF-/VF.. ..... 170.00

OUTLAWS
1 VF-.. ..... 190.00

PLANET COMICS
48 VG+ 125.00
53 VG+ 125.00
59 FN/VF.. ..... 235.00
60 FN+ 185.00
60 VG/FN 125.00

RED RYDER
Wells Lamont
Giveaway VF+ 150.00

SHOCK SUSPENSTORIES
1 VG+ 150.00

SHOWCASE
35 VG 192.00
35 G/VG.. ..... 155.00
35 G+ 130.00
36 VF- 475.00
36 FN 235.00
36 G/VG.. ..... 115.00

SILVER SURFER
4 FN+ 170.00

SIX GUN HEROES
1 FN 120.00

STAR SPANGLED COMICS
74 (store stamp) FN
..... 180.00
77 G/VG.. ..... 110.00
77 G/VG.. ..... 110.00

STAR TREK (GOLD KEY)
4 VF- 140.00
5 VF+ 158.00
6 VF 110.00

STRANGE ADVENTURES
3 FN 240.00
49 FN+ 100.00

SUPERMAN
28 G (white pages)
..... 115.00
33 FN- 245.00
37 VG (off white pages)
..... 190.00
49 VG (white pages)
..... 145.00
72 VG/FN 135.00
72 VG+ 130.00
108 FN/VF 145.00

THE THING! (Charlton)
17 VF- 275.00
17 FN 150.00

3-D SUPERMAN (1953)
1 VG (no glasses) 100.00

3 DIMENSIONAL EC CLASSICS
1 G/VG.. ..... 110.00

TOM MIX (Ralston, 1940)
1 FR+ 185.00

TWO-FISTED TALES
20 FN/VF.. ..... 170.00

UNCLE SCROOGE
386 G/VG.. ..... 150.00
456 VG 122.00
495 VG/FN 119.00
4 FN 117.00
14 VF 100.00
17 VF/NM 130.00
19 VF/VF+ 110.00

VAMPIRELLA
Annual #1 VF/NM 225.00

VAULT OF-HORROR
15 VG-/VG.. ..... 140.00
16 VG/FN 130.00
17 FN+ 155.00

WONDER WOMAN
23 VG (miscut)
..... 100.00
26 G/VG 100.00
29 VG- 130.00

WORLD'S FINEST
6 G/VG.. ..... 260.00
15 VG-/VG.. ..... 230.00
20 G 105.00
77 FN 120.00
78 FN+ 130.00

LOTS! TAKE 50% OFF LISTED PRICES! (Please order by lot #)

1. Action 380-388, 390-392, 396, 410, 414, 432, 433, 471, 472, 476, 480, 481, 483. Condition varies; no avg. items FN- 28.00
2. Action 402, 404, 417 avg. VF/NM
..... 10.00
3. Action 404-406, 408-410, 412-420, 431 avg VF/NM
..... 26.00
4. Action 501, 502, 504-513, 515-517 avg. NM- (#483 included free) .. 23.00
5. Action 607, 610, 612, 619-622, 631 avg. VF/NM .. 6.00
5b. Action 352, 365, 377, Adventure 367, 370 avg FN+ 16.00
6. Adventure 412, 415, 417, 520, 424 avg VF+ 14.00
7. Adventure 337, 338, 348, 358, 410, 411, 425, 431, 432, 434, 436, 453, 456 condition varies avg. VG to FN 26.00
8. Adventures of Mighty Mouse 8/56, 2/57, 4/56 avg. G/VG 8.00
9. Adventures of The Fly 7, 19, 34 avg. G/VG 9.00
10. Amazing Adventures 9, 11, 12, 14-16 avg VF/NM 16.00
11. Amazing Spider-Man 153-162 avg VF+ 99.00
12. Amazing Spider-Man 164-175 avg. VF/VF+ 69.00
13. Amazing Spider-Man 176-181, 183-188 avg. VF+ 99.00
14. Amazing Spider-Man 190, 191, 195-199, 201, 207, ama. 9 condition varies avg. FN/VF to VF-
..... 42.00
14a. Aquaman 11 G/VG, 47 G+ 12.00
15. Aquaman 26, 29, 33, 36, 37, 38, 40 avg. VG- 26.00
16. 15 assorted Archie Comics, late 60's early 70's avg. VG+
..... 10.00
17. Archie Giant Series 170, 195, 203-207, 216 avg VF + 18.00
18. 10 assorted Archies, late 60's avg. FN
..... 16.00
19. Archie Comics Digest 2, 3, Jughead with Archie 1 avg NM- 12.00
20. Astonishing Tales 1, 8, 10, 11, 13, 15, 16, 26 avg. VF/VF+
..... 24.00
21. Astonishing Tales 4, 26, 29 avg. VF-
..... 18.00
22. Astonishing Tales 8, 10, 11, 15 avg VF/NM (76, 88 VG+ included free) 34.00
23. Attack (Char.) 1, 4, 5, 9, 10 avg. VF/NM
..... 9.00
24. Atom 10, 12, 33 avg G- 25.00
25. Atom 12, 18, 21, 22, 24, 29, 33 avg. G/G+ 42.00
26. Atom 17, 23, 25, 26, 31, 35, 36 avg. VG- 59.00
27. Avengers 102, 106-109, Ann. 5 avg. VF/NM (76, 88 VG+ included free) 34.00
28. 4 copies each of avengers 232, 245, 247, 248, 261, 265 avg. NM 10.00
29. Batman 118, 125 avg. G+, both are missing logo .. 20.00
30. Batman 202, 213, 217, 226, 236 avg. FN- 21.00
31. Batman 210, 212, 231, 283, 298 1978 Spectacular, condition varies avg. FN
..... 17.00
32. Batman 301-307, 309, 311, 315, 316, 317, 324 309 is VG+, others avg. VF/NM (United Legends of Batman 1-3 included free). 65.00
33. Billy the Kidd (Char.) 91, 93, 97-99 avg. VF/NM 10.00
34. Blackhawk 145, 148, 160 avg. G/G+
..... 9.00
35. Blondie 196, 198, 201, 202 avg. VF/NM .. 14.00
36. Bomba 1, 3 avg. VG+ 8.00
37. Boris Karloff 36, 38-40, 56 avg. VF/NM 10.00
38. Brave and Bold 116 VG, 191 (2 copies) VF/NM 8.00
39. Brave and Bold 101, 104, 105 avg. VF+ 18.00
40. Brave and Bold 101, 105, 130, 131, 141 avg. VF- 18.00
41. Captain America 142-146, 148-150, 152, 155, 156, 157, Ann. 2 avg. VF/NM
..... 69.00
42. Captain America 145, 148, 149, 157, Ann. 2 avg. VF+
..... 29.00
43. Captain Atom 78, 84 avg VG/VG+
..... 19.00
44. 5 Copies of Captain Marvel 31 avg. VF+ (5 lots available)
..... 15.00
45. 9 Early 70's Casper Comics, including Casper and Wendy avg. VF+ 14.00
46. Challengers 17, 24 avg FR 16.00
47. Challengers 30, 33, 34, 39, 40, 42, 45 avg. FR- 20.00
48. Classics 1, 15, 17, 23, 24, 46, 55, 96 various HRN's avg. G/VG. 12.00
49. Classics 2 (89) 2 (Teen Circle) 18, 25, 26, 28, 58, 104, 105 World Around Us 4, Special 159A, Various HRN's avg. G/VG 20.00
50. Classics 2 (TWin Circle) 86, 105, 144, Junior 541 avg. VF-
..... 20.00
51. Classics 24 (121), 69 (125), 124 (0) avg. VF- 17.00
52. Classics Jr. 504, 511, 522, 526, 534, 539-541, 553. HRN's 554-576 avg. FN
..... 25.00
53. Conan 15, 19 avg. NM- 49.00
54. Creatures on the Loose 12-14, 16, 17, 20, 21 avg. VF/VF+
..... 20.00
54A. Daredevil 41, 55, 56 avg FN/VF 20.00
55. Daredevil 81, 87, 96, Ann 3 avg VF
..... 22.00
56. Dark Mansion (DC) 2, 6-9, 14 avg VF-
..... 24.00
57. Daredevil 141, 145-151 avg. VF+
..... 18.00
58. 10 DC and Marvel Horror Comics, late 60's early 70's avg FN+ (Fox & Crow, Jerry Lewis, Spook, etc.). 9.00
59. 3 DC 100 page issues (Batman DC 14, Flash 229, World's Finest 223) avg VF-/VF. 39.00
60. 7 DC 100 page issues (W F., JLA, Superboy, etc.) avg. VG-/VG 25.00
61. 7 DC 100 page issues (W F 223, 226, Superman 252, etc.) avg G/VG 17.00
62. 8 DC 100 page issues (W F 223, 226, Superman 252, etc) avg G+ 15.00
63. 8 DC War Comics (7 are early 70's) (G.I. Combat, G.A.W., S.S.W.S.) avg. VF/NM 22.00
64. 9 DC War Comics (4 10¢ and 5 12¢ cover price) (G.I.C., A.A.W. O.F., S.S.W.S.) avg. G- 19.00
65. 5 early 70's DC Westerns (including all Star Western #) avg. VF/NM 10.00
66. Defenders 12-14, 16-21, 43, 50, 53, 68, 69, Ann 1 avg. FN/VF 39.00
67. Dennis the Menace 14, 25, 35, 44, 49 avg. G/G+ 28.00
68. Dennis the Menace 56, 64, 67, 70, 74, 77, 82, 84, 85, 87, 88 avg. VG- 35.00
69. Dennis the Menace 118, 129, 4 other early 70's issues avg. FN 14.00
70. Dennis the Menace 103, 114, 116, 118, 125, 131, 136-139, 141, 143-149, 151-153, 155-159, 161-166 avg VG/FN
..... 28.00
71. 34 assorted late 60's early 70's Dennis the Menace issues (Cute are gants) avg. FN- 65.00
72. 6 early 70's Dennis the Menace Giants avg. VF+ 18.00
73. 33 assorted Dennis the Menace Comics late 50's thru early 70's (condition varies) avg. VG 39.00
74. 13 assorted Dennis the Menace Comics (10 are giants) avg VG+ 19.00
75. Dennis the Menace (Marvel) 1-13 avg. VF+ 19.00
76. Detective 347, 352, 366, 369 avg. VG 44.00
77. Detective 466, 467, 469, 470, 479, 480 avg. VF- (468 G included free) 29.00
78. Detective 372, 383, 408, 417, 432, 467, 471, 474 (condition varies) avg. VG+ 28.00
79. Detective 474-479 avg. VF+ 99.00
80. 5 copies of Doctor Solar 80 avg. VF-
..... 5.00
80A. Dr Strange 178 G/VG 180 VG 10.00
81. Donald Duck 27 G+, 46 VG, 01-204-207 VG+ 20.00
82. Donald Duck 43, 50, 64, 76, 79, 81 avg. FR/G 8.00
83. Doom Patrol 43, 122-124 avg VF+
..... 18.00
84. 5 Coverless EC's (W.F., W.S., H.O.F., C.S.) avg. G/VG
..... 24.00
85. Fantastic Four 68-72, 79, 80 avg VG
..... 54.00
86. Fantastic Four 128-132, 135-139, 154, Ann. 9 avg. VF/VF+ (#'s 131 G/VG 111 G/VG included free) 69.00
87. Fantastic Four 130, 131, 135, 136, 139, 144 Ann. 9 avg. FN-
..... 12.00
88. Fear 2, 5-9, 21, 23-30 avg. FN/VF
..... 49.00
89. Fear 6-9, 12 avg VF/NM (1 VG- included free) 18.00
90. Fear 21, 23-27, 30, 31 avg. FN + .25.00
91. Fear 21 (2), 23 (3), 24 (3), 30 avg. FN-/FN 12.00
92. Felix the Cat 9, 26, 39 FR+, 91, 111, 118 avg. VG/FN, Felix and His Friends 3 6.00. March of Comics 24 G 59.00
93. Fighting Army 81, 85, 97, 101-103, 107, 108, 115 avg FN/VF (Extra 103 included free) . 16.00
94. Fighting Marines 79, 98, 101-105, 107-109, 111 avg. VF-
..... 18.00
95. Flash 180, 185, 186, 190, 198 avg. VG/VG+ 24.00
96. Flash 291-295, 297-300 avg. VF/NM
..... 18.00
97. Flash 292, 301, 303, 305, 308, 309, 313-316, 322, 328, 329 avg VF+ 18.00
98. Flash, Jo's Range Rider 2 VG, 3 VG/FN, 22 VG 30.00
99. Forever People 5, 11, New Gods 9, 10 avg VF 28.00
100. Four Color (Mickey Mouse) 296 G-343 FR+, 387 VG-
..... 20.00
101. 6 assorted Four Colors, 320, 424, 573, 640, 1196, 1297 avg. G. 22.00
102. Four Color 5 assorted Western/Adventure 373, 395, 582, 849, 879 avg. G-/G 18.00
103. Four Color 8 assorted humor 409, 458, 466, 489, 603, 633, 725, 814 avg. G/VG 34.00
104. Four Color (Phato) 429 G/VG, 853 VG-
..... 18.00
105. Four Color (Chips 'N' Dale) 581 VG-, 636 VG/FN..... 12.00
106. Four Color (Duck Issues) 586, 611, 686, 763 avg. G/VG
..... 30.00
107. From Beyond the Unknown 11, 14-16, 20 avg VF+ .. 12.00
108 Fun-In 2, 5, 7, 8, 10, 12, 15, Harlem Globe Trotters 1 avg VG/FN 12.00
109. Ghostly Tales (Char.) 92, 95, 97, 98, 100-102. Ghost Manor 5, 8, 9. Ghostly Haunts 28-30 avg. VF/NM 24.00
110. Ghosts (DC) 2, 6, 9-11 avg. VF+
..... 26.00
111. G I Combat 150-153, 157, 158 avg. VF/NM (126 G included free) . 36.00
112. G I. Combat 150-152 avg VF+ 16.00
113. Green Lantern 78, 79, 84, 87 avg. FR+ 14.00
114. Green Lantern 101-113 Avg. VF/NM
..... 28.00
115. Green Lantern 117-123, 125-130, 128 VG, others avg. VF/NM 18.00
116. Green Lantern 131-133, 135-138, 140, 141, 143 avg. VF/NM 17.00
117. Green Lantern 147, 153, 156-159, 161, Tales of the Green Lantern Corps 1-3, avg. VF- VF+ NM 15.00
118. Green Lantern Corps 201-219, 223 Tales of the Green Lantern Corps 1-3 Ann. 1-3 avg. VF/NM (5 copies of 201 included free) ..20.00
119 Green Lantern Paperbacks 1972 1, 2 avg VF+ 10.00
120. Hair Bear Bunch 1, 3 avg. FN- ..9.00
121. 26 assorted Harvey Giant Comics Mid-late 60's avg G/ VG 44.00
122. 36 assorted Harvey Comics 10 and 12¢ cover price (Casper, Richie, Blondie, etc.) avg G/ VG 55.00
123 19 assorted Harvey Comics Early 70's (Casper, Richie, Sad Sack, etc) avg. FN- 10.00
124. Haunted (Char.) 3, 6, 7, 9, 10 avg. VF+ 10.00
125. Hero for Hire 2, 4-7 avg VF+ 26.00
126. Hero For Hire 2, 5, 19, 21-24, 26, Ann. 1 avg VF- 19.00
127. House of Mystery 152, 153 (2) 155 avg. G/G+ (cover-less 81, 93, 124 included free) ..28.00
127A. House of Mystery 164, 172, 182, 193, 164 is G-, others avg VG+ 18.00
128. House of Mystery 204, 205, 207-209, 213, 217, 218, 221-223 avg. VF+ 40.00
130. House of Secrets 94, 101-104, 115, 117 94 is VG, others avg. VF+ 24.00
131. Hulk 144-147, 152, 154, 158-161, Ann. 4 avg. VF/NM (135 G+ included free). 45.00
132. Hulk 144, 159, 160, Ann 4 avg. VF+ 20.00
132A Iron Man 19, 22, 40 avg FN/VF 24.00
133 Jimmy Olsen 73, 80, 87, 92-94, 100, 108, 110, 113, 115, 117, 118, 120, 121, 125 avg G+ .20.00
135. Jimmy Olsen 100, 107, 108, 111, 124, 132, 140, 141, 147 149-151 avg. FN/VF
..... 35.00
136. Jimmy Olsen 141-144, 146-148, 151, 152, 154 avg. VF+ to VF/NM 59.00
137. Journey Into Mystery 97-100, 102, 104, 111, 113, 114, 116, 119, 121 avg. FR
..... 79.00
138. Journey Into Mystery/Thor 121, 122 avg VG+ 14.00
139. Justice League 44, 58 avg. VG- 9.00
140. Justice League 71, 77 avg VG, 102-104, 109 avg VF/NM 14.00
141. Kamandi 6, 16, 19, 22-25, avg. VF-/+ 9.00
142. Katbe Keene Pin-Up Parade 5, 7 avg. VG 29.00
143 Kid Colt 102, 122, 129, 140, 152, 165, 167, 170, 181 (condition varies) avg. FN- 12.00
144. Kid Colt 161, 165-169 avg. VF/NM
..... 18.00
145. Knightfall 3-19, Shadow of the Bat 16, 17 avg. NM-
..... 10.00
146. Korak (G.K.) 43, 44, 45 avg. VF/NM
..... 10.00
147 Korak (DC) 46-50 avg. NM- 24.00
148. Korak 46-50 avg. VF/NM 20.00
149. Korak 46-50 avg. VF/NM 20.00
150. Korak 46-50 avg. VF+ 16.00
151. Korak 47 (3), 48, 49 (3), 50 (3) avg. VF- 16.00
152. Legion of Super-Heroes (1973) 1-4 avg. VF- 16.00
153. Life with Archie 3, 4, 10, 14, 16 avg. VF- 38.00
154. Little Lulu 133, 134, 161, Tubby 24 avg. G 28.00
155. Lois Lane 44, 45, 64, 67, 76, 80, 81, 89, 92, 99, 112, 119, 128 (condition varies) avg. VG- 35.00
156. Lois Lane 45, 47, 50, 58, 60 avg. G+
..... 20.00
157. Lois Lane 114, 116, 119-121, 125, 127-129 avg. VF/NM (81 VG- included free) 55.00
158. Lone Ranger 1, Silver 4, 21. Tonto 18 VG/VG+ 17.00
158A. Looney Tunes 34, 63, 76 avg FR/G
..... 14.00
159. Looney Tunes 95, 99, 115, 120, 133 avg G/G+ ..21.00
160 Looney Tunes 97, 122, 123, 146, 157 avg. VG- 24.00
161 Looney Tunes (8 assorted) avg G-
..... 9.00
162. Magnus (Valiant) 1, 4, 6-9 VF/NM with coupons (2 copies of Unify In Archer and Armstrong 0, Vintage Magnus 1, 3, 4 included free). 28.00
163 Marvel Classics Comics 1-4, 9-11, 13-25, 27, 29, 30, 33, 35, 36 avg. VF/ VF+ 49.00
164 Marvel Collectors' Item Classics 1, 2, 4, 5, 12 avg G/VG-
..... 24.00
165. Marvel Feature (1st) 1, 2, 6, 7 (1 is G, 2 VG, 6 VG+, 7 VF+) Duplicates of 1 and 7 included free 26.00
166 Marvel Feature (1st) 5-8 avg. VF/ NM 15.00
167 Marvel Premiere 1 G+, 5 and 6 F/VF/ NM, 16 VG Marvel Super-Heroes 17 FN/ VF. 18 G 35.00
168. Marvel Premiere 6 (2), 13 (2) avg. VF+ 22.00
169. Marvel Premiere 17, 18, 23, 24 avg. VF- 26.00
170 Marvel Presents 1-3, 5 avg. FN/VF (2 extra 1's and extra 2 included free) 25.00
171. Marvel Presents 4 VF+, 5 NM 25.00
172. Marvel Spotlight 1, 3, 4, 8, 13-19, 24, 28, 29 avg. FN+
..... 49.00
173 Marvel Spotlight 1, 13-17, 28, 29 avg. FN-/FN. 20.00
174. Marvel Spotlight 7, 9-11 avg. VF+
..... 75.00
175. Marvel Spotlight 13-17, 28, 29 avg. FN+ 18.00
176. Marvel Spotlight 13-16 avg. FN (extra 14, 15 included free)
..... 16.00
177. Marvel Super Heroes 1, 13, 15, 16, 22, 24-26 avg. VG+
..... 20.00
177A Marvel Tales 2, 4 avg. G- 10.00
178. Marvel Tales 4, 8, 10, 13, 34, 45, 50, 56 avg. VG/FN 16.00
179 Marvel Tales 33, 36, 37, 40, 41, 48, 53-56 avg VF/NM
..... 14.00
180 Marvel Triple Action 1-4, 8, 9 avg. VF/NM.. ..... 9.00
181. Marvel Two in One 2-4, 6-9 avg. VF- 49.00
182. 25 assorted early 70's Marvel Horror Comics (Beware, Chamber of Chills, Tower of Shadows, etc.) avg VF+ 59.00
183. 7 assorted early 70's Marvel Horror avg. VG/FN . . 7.00
184. 13 different 60's Marvel Super Hero Comics (DD, I.I.M., ST, TOS, TTA) avg G/ VG to VG- 48.00
185. 17 different early 70's Marvel Super Hero Comics (Cap, Hulk, Avengers, Team-Up, Iron Man, C. Marv.) avg VF/ VF+ 48.00
186. 10 different early 70's Marvel Super Hero Comics avg. VG/FN 18.00
187. 17 different 70's Marvels Peter Parker 2, Ghost Rider 4, 11, Warlock 2-4, Hero For Hire 2, etc. avg. VF/NM. 34.00
188. 12 different 70's Marvel Westerns. avg VF+ 20.00
189. 30 different 70's Marvel reprint comics. Condition varies, most are VF or better. 20.00
190. 12 different late 60's/early 70's Marvel Westerns 7 are VF/NM., others avg. VG- 19.00
191. Mighty Marvel Western 1-10, 12, 14 avg VG+ 20.00
192 Metal Men 11, 13, 14 avg. G- 14.00
193. Metal Men 15-17, 19, 21, 24, 36 avg. G+ 31.00
194 Mickey Mouse 131-135, 150 avg. VF/NM. 12.00
195 Mighty Marvel Western 11, 16, 17, 22 avg VF 8.00
196. 5 Copies of Millie the Model #147 avg VF+ 26.00
197. Mr. Miracle (1971) 2, 4, 11, 12, 15, 17 avg. VF 24.00
198. Mr. Miracle (1971) 4, 7-9, 11 avg. VF+ 15.00
199. Mr. Miracle (1971) 5 copies of #4 avg VF+ 14.00
200. Monsters on the Prowl 13, 15, 16, 17, 20, 21 avg VF/NM
..... 15.00
201 Mouse Musketeers 12, 18 avg VG/ FN to FN- 5.00
202 G Movie Comics/ Classics First Men, Gnome-Mobile, Goodbye Mr Chips Castaways, Lt. Robin Crusoe, Mermit's Marauders avg G/VG 26.00
203 Mutt & Jeff 51, 55, 68, 86, 90, 97 avg. G 30.00
204 My Greatest Adventure 29, 34, avg. FR+ 14.00
205 Mystery In Space 77, 86, 89 avg. FR+ 19.00
206 New Funnies 105, 108, 142, 150, 170, 174, 188 avg G/VG to VG- 28.00
207. New Funnies 126, 173, 175, 178, 187, 191, 192 avg. VG+
..... 32.00
208. New Gods 5-8, 11 avg. VF+ 29.00
209 New Gods 5-7 avg. VF+ 16.00
210. Not Brand Echh 7, 8 (2) avg VF-/VF
..... 15.00
211. Nova 1-5, 7-15 avg. VF (Duplicates of 1, 4, 13 included free) 20.00
212 Nova 9-15, 17-21 avg VF/NM 12.00
213 Adventures of the Jaguar 4 VG+, 6 VG, 12 VG, 13 VG+
..... 36.00
214. All-American Men Of War 108 FN, 110 VG/FN, 115 FN/VF
..... 23.00
215. Amazing Adventures (1970) 4-8 avg FN/VF 15.00
216. Amazing Spider-Man 96 VG+, 101 G/VG. 42.00
217. Angel & The Ape 1 FN, 4 NM- .. 19.00
218. Anthro 2 NM-, 4 VF/NM, 5 VF/NM.. 6 FN+ 55.00
219 Aquaman 20 FN-, 21 FN, 24 FN-, 27 FN- 67.00
220 Archie's Mad House 3 G/VG, 6 VG-
..... 14.00
221 Atom 13-17 avg. VG/VG + ... 67.00
222 Atom 19-21, 23, 25 avg. VG+. 55.00
223 Avengers 15 G/ VG, 19 VG, 24 FN-
..... 37.00
224 Baby Huey 72 VF, 79 VF- 7.00
225. Batman 173 VG-, 176 G+, 178 VG/FN, 185 G 33.00
226 Beagle Boys 2 VF, 4 FN- 9.00
227 Beware the Creeper 2 VG/FN, 4 FN+, 5 FN-..30.00
228. Black Diamond Western 15 G+, 34 G+ 9.00
229 Boris Karloff 7-11 avg FN/FN+ 33.00
230. Boris Karloff 11-19 avg FN+ to FN/ VF. 46.00
231. Brain Boy 3 VG, 4 VG/FN, 5 FN/VF
..... 28.00
232. Brave and Bold 49 G+, 50 G/VG
..... 32.00
233. Brave and Bold 68 G+, 70 VG/FN
..... 14.00
234. Captain Atom 78 VG-, 79 VG, 80 VG/ FN 25.00
235. Captain Atom 86 G/VG, 88 G 8.00
236. Captain Marvel 1 G- 2 VG/FN, 18 VG+, 19 FN (extra copy of #1 FR included free) . 20.00
237. Captain Marvel 3 FN/VF, 10 FN/VF, 11 VF- 16.00
238. Captain Venture 1 FN- 2 FN 15.00
239. Challengers 24 VG, 28 G/VG, 29 VG
..... 36.00
240. Challengers 17 G, 20 G-, 32 G, 36 G/ VG 34.00
241. Chip 'N' Dale 6 VG-, 10 G- 6.00
242 Conan 2 FN, 3 VG, 7 FN 64.00
243. Conan 4-6 all VG+, 7 VF+ 84.00
244 Conan 8 VF, 11 VF-, 12 VF, 13 VF
..... 72.00
245. Conan 12 FN/VF, 15 VF+, 21 VF- 23 VF 59.00
246. Conan 19 VG+, 23 FN- 11.00
247 Daredevil 2 FR, 3 G- 50.00
248. Daredevil 7 FR+, 9 G+, 13 G+ 42.00
249 Daredevil 24 VG, 31 FN+, 33 FN, 36 FN, 39 FN+ 33.00
250 Detective 280 FR+, 295 FR/G
..... 15.00
251. Detective 355, 387, 423, avg. VG-
..... 14.00
252 Doctor Solar 5-8, 10 avg VG+ 42.00
253 Doctor Solar 5, 8, 10, 13, 14, 16 avg. VG- 37.00
254 Doctor Solar 7 FN/VF, 8-10 FN+
..... 50.00
255 Doctor Solar 7, 8, 13, 14, 17, 18 avg. VG/FN 47.00
256 Doctor Solar 8, 16, 17, 19, 27 avg. VG- 30.00
257. Doctor Solar 16, 17, 20, 21, 23 - 16 is VG+, rest avg. FN/ VF. 46.00
258. Doctor Solar 23-27 avg. VF- 46.00
259. Donald Duck (Dell) 42, 53, 59, 62, 64, 69 avg. VG/VG+
..... 37.00
260 Donald Duck 69, 74, 76, 79, 84, 92 avg VG+ 32.00
261 Donald Duck (G.K.) 94 FN, 97 FN+, 104 VF-, 107 VF- 29.00
262. Donald Duck 107, 108, 111, 113, 122, 124, 134 avg. VF/ VF+ 71.00
263 Donald Duck 116, 118, 119, 122, 124, 134 avg FN+ 32.00
264 Doom Patrol 88 VG+, 96 VG, 100 FN- 46.00
265. Fantastic Voyage 1 FN+, 2 VF+
..... 19.00
266. Fantasy Masterpieces 2, 4, 9-11 - 2 is G/VG, rest avg. FN
..... 21.00
267. Flash 155 VG-, 157 VG-, 162 VG+
..... 24.00
268 Flash 166 VG, 172 VG+, 178 G/VG
..... 25.00
269 Flash Gordon (King) 5 FN, 8 FN-, 18 FN/VF 16.00
270. Flintstones 22 G/VG, at the NY World's Fair VG- 9.00
271 Four Color (Andy Panda) 280, 297, 345, 358 avg. G+
..... 20.00
272 Four Color (Mickey Mouse) 286, 334, 343, 352 avg G/VG
..... 31.00
273. Four Color (Mickey Mouse) 362, 371, 387, 427, 819 avg. G/VG 27.00
274. Four Color (Bugs Bunny) 317, 338, 347, 376 avg. G/VG to VG- (289 FR/G included free) 36.00
275 Four Color (Bugs Bunny) 393, 407, 432, 498 avg G/VG (838 FR+ included free) 26.00
276 Four Color (Bugs Bunny's album) Bugs 647, 724, 838, 1064 avg. G/VG 25.00
277 Four Color (Porky Pig) 295, 370, 399, 410, 463 avg G/VG to VG- 25.00
278. Four Color (Oswald) 315, 549, 792 avg. G/VG (507 FR+ included free). 10.00
279 Four Color (Alice in W.L.) 382 (Snow White), 984 (G.B.'s & Fairy Godmothers) avg. G/VG
..... 36.00
280. Four Color (Duck Album) 353, 450, 492, 531, 560, 611 avg. G/VG. 34.00
281. Four Color (Duck Album) 586, 611, 649, 686, 726, 782 avg. G/VG 37.00
282. Four Color (Duck Album) 840, 995, 1099, 1140, 1182, avg. G/VG (611 G-included free) 27.00
283 Four Color (Woody Woodpecker) 336 G/ VG, 405 G+ 8.00
284. Four Color (Phato) 429, 509, 595, 654, 736 avg G/VG 31.00
285. Four Color (Assorted Disney animated) 581, 629, 787, 806, 763, 814, 1247 avg. G+ to G/ VG 42

JEF HINDS COMICS

P.O. Box 44803 • Madison, WI 53744-4803
To Order Call 1-608-277-8750

All books strictly graded according to Overstreet standards. Satisfaction guaranteed. Please add $5.00 P&H. Credit cards, money orders shipped in 24 hrs! (weekdays). Phone reservations hold books for 7 days. Time payments available on larger items. Volume discounts available, Inquire.
FAX: 1-608-277-8775 • E-Mail: JHCOMICS@AOL.COM
Please send name and address to receive my latest free catalog with 1000s of Gold and Silver Age comics. Thank you.

Discounts apply if no one book is more than 1/2 the total.

Orders over $100, take 10% off. Over $500, take 15% off. Over $1000, take 20% off!

DC COMICS

A DATE WITH JUDY
29 VG $11.00

ACTION COMICS
76 VG 110.00
76 VG- 95.00
153 VG/F 110.00
192 G+ 60.00
219 Fr 16.00
231 VG 50.00
241 VG 42.00
242 G/VG 1st Braniac 195.00
244 VG/F 50.00
246 VG+ 48.00
246 G 21.00
249 F+ 75.00
250 VG+ 50.00
251 VG 42.00
252 VG+ 1st Supergirl 325.00
263 G- Bizarro 12.00
368 VG 4.00

ADVENTURE COMICS
60 PR/FR Sandman 75.00
150 G- Decent 55.00
151 FR/G 42.00
160 G+ 55.00
210 VG 1st Krypto 500.00

MISC.

212 G 30.00
227 VG 40.00
249 VG+ 47.00
250 F 59.00
253 VF Robin meets Superboy (1st) 275.00
255 VG/F 45.00
256 VG/F 195.00
257 F 54.00
258 F 54.00
271 G origin Luthor 30.00
281 VG 22.00
313 VG 15.00
314 VF 55.00
315 F+ 30.00
316 F+ 30.00
318 F+ 30.00
319 F 24.00
320 F 24.00
314 F Time Trapper 22.00
322 F 19.00
324 VF 45.00
326 VG+ 16.00
327 VG 12.00
330 F/VF 25.00
331 F/VF 24.00
332 F 15.00
333 F+ 20.00
334 F+ 20.00
335 VG/F 12.00
336 F 15.00
337 F+ 20.00
338 VG+ 11.00
340 F 15.00
340 VG 10.00
341 F+ 15.00
342 F+ 15.00
343 F+ 15.00
344 F+ 15.00
345 VG 7.00
347 F+ 14.00
348 VG 7.00
349 VF 25.00
350 VF 25.00
351 VG 7.00
352 VF 25.00
354 G 5.00
356 G 5.00
357 VF 22.00
358 VG+ 6.00
359 VF/NM 25.00
360 VF/NM 25.00
361 VG/F 6.00
362 F 8.00
363 G 4.00
364 F 8.00
365 F 8.00
366 VF 22.00
369 VG/F 6.00
370 G+ 5.00
371 FR/G 3.00
372 VF/NM 25.00
373 G 3.00
374 NM 25.00
375 F+ 10.00
376 VF/NM 20.00
379 F 9.00
403 F Giant 19.00

ADVENTURES OF BOB HOPE
26 VG 25.00
47 F- 24.00
53 F 17.00
54 VG/F 14.00

ADVS OF DEAN MARTIN & JERRY LEWIS
32 VG 18.00
39 VG 18.00
44 F 20.00
46 F 20.00
60 VG 11.00
84 VG 8.00
103 G Adams 7.00
114 G 5.00
DC Giant 5-9 G 5.00

ADVS. OF REX
44 F 30.00

ALL AMERICAN COMICS
63 VG- Nodell signed 95.00
68 VG/F 180.00
76 F+ 225.00

ALL AMERICAN MEN OF WAR
15 VG/F Precode 110.00
43 G+ 22.00
51 VF- 60.00
52 VG/F 25.00
60 F/VF 45.00
62 VG/F 30.00
63 VG 22.00
64 NVF 50.00
66 F+ 40.00
72 G 9.00

ALL AMERICAN WESTERN
117 VG 33.00

ALL-STAR
2 VG/F white pgs 1,300.00
26 F/VF 500.00

AQUAMAN
34 F 23.00

THE ATOM
31 VF Hawkman 50.00
37 VF 50.00

BATMAN
8 F/VF whte & tght 1,800.00
10 F/VF white 1,100.00
19 G- 125.00
28 VF+ w/3" tr 250.00
35 FR/G 72.00
83 VG+ 130.00
88 FR/G 39.00
101 G 47.00
117 F 110.00
120 F/VF 150.00
120 G 39.00
122 NVF 180.00
123 F Joker 84.00
124 F 73.00
125 F- 60.00
224 VG 5.00
239 VF- Giant 25.00
240 NM Giant 35.00

BIG ALL-AMERICAN COMIC BOOK
128 pgs 1944 G 690.00

BLACKHAWK
40 G 31.00
41 VG+ 60.00
55 F- 60.00
70 F 60.00
76 F- 50.00
76 VG 40.00
113 G 17.00
119 VG 23.00
121 G 12.00
129 F 34.00
131 F 26.00
134 F 26.00
135 VG+ 20.00

BOY COMMANDO
12 F- 55.00

BRAVE & THE BOLD
11 G 38.00
64 G 7.00
65 VG/F 6.00
67 VG 11.00
69 G- 4.00
81 VG 10.00
83 G+ 9.00

BUZZY
50 VG+ 10.00

CHALLENGERS OF THE UNKNOWN
58 VG/F 7.00

DETECTIVE COMICS
105 VG 130.00
114 VG Joker 1st small logo 195.00
171 G- Legion 70.00
254 G 30.00
257 F- 75.00
258 VG/F 75.00
262 F 60.00
263 VG 30.00
264 F 70.00
329 G- 6.00
347 G- 4.00
367 G+ 8.00
376 G+ 7.00
380 G+ 6.00
409 VF 25.00
410 VF 25.00
410 VF 25.00
411 NM- 21.00
412 NM 25.00
413 VF/NM 22.00
414 NM Giant 30.00
415 NM Giant 30.00
416 VF/NM Giant 25.00
417 NM Giant 30.00
418 VF/NM Giant 25.00
419 NM Giant 30.00
420 NM- 25.00
421 NM 25.00
425 VF 22.00
427 VF/NM 23.00
435 VF 22.00
436 VF- 20.00
437 VF 1st Manhunter 28.00
480 NM 12.00
500 NM 16.00
507 NM 7.00
519 NM 7.00

DOOM PATROL
97 G+ 15.00
122 F 4.00
123 VG/F 4.00

FLASH
117 G 34.00
171 G 6.00
178 G Giant 12.00
187 VF Giant 50.00
205 NM Giant 60.00
208 NM Giant 30.00
209 VF Giant 25.00
219 NM Adams 30.00
DC-22 100pp VF 25.00

FOX & CROW
63 F+ 20.00

GANGBUSTERS
3 FR 15.00
67 F last issue 22.00

G.I. COMBAT
3 VG scarce 60.00
40 F 38.00
60 FR/G 13.00
64 F 30.00
65 VG+ 25.00
125 F/VF 18.00
130 F haunted tank 15.00

GREEN LANTERN
1 VG+ Solid copy 495.00
13 VG Flash 52.00
14 VG 38.00
38 VG 28.00
40 VG/F 1st Crisis 150.00
40 VG 115.00
59 F+ 1st G. Gardner 110.00

HAWKMAN
21 F 20.00

HOUSE OF SECRETS
13 G+ 20.00
66 G+ 1st Eclipso cover 18.00

JACKIE GLEASON
9 F 200.00
11 G- scarce 48.00

JUSTICE LEAGUE OF AMERICA
2 Fr complete 39.00
12 G 24.00
21 G 40.00
27 F 34.00
34 VG+ 18.00
51 VF 45.00
52 VF 45.00
53 VF 45.00
57 F+ 22.00
57 F 16.00
60 F/VF 20.00
61 VF- 24.00
62 F/VF 19.00
65 VF 24.00
68 VF 24.00
70 F 9.00

LEAVE IT TO BINKY
26 VG 9.00

THE MANY LOVES OF DOBIE GILLIS
3 VG 28.00
7 VG 22.00
11 VG 18.00
12 F 28.00
16 VG/F 21.00
20 VG/F 21.00
22 VG/F 21.00

METAL MEN
18 VG 14.00
4 VG 24.00

METAMORPHO
2 F 24.00

MY GREATEST ADVENTURE
26 F- 49.00

MYSERY IN SPACE
49 VG 50.00

MUTT & JEFF
40 VG 24.00
101 F 15.00
103 F 15.00

ADVENTURES OF CHARLIE CHAN
3 NM 590.00
6 VG/F scarce 75.00

NEW GOLDS
2 F+ 17.00

NEW YORK WORLD'S FAIR 1940
G nice pages 975.00

OUR ARMY AT WAR
13 G Krigstein 34.00
28 G 24.00
53 VG 22.00
70 F+ 55.00
74 F 33.00
78 F+ 48.00
80 F+ 48.00
88 G- 14.00
132 VG/F 14.00
147 VG+ 12.00
162 F 15.00

OUR FIGHTING FORCES
38 VG 22.00
40 VG+ 24.00
46 F 40.00

ROBIN HOOD
7 (#1) G 38.00

RUDOLPH
1950 #1 FR/G 9.00

SEA DEVILS
18 VG 16.00
28 G+ 8.00
35 F+ 28.00

SGT.BILKO
2 F 105.00
6 F 69.00
6 VG 24.00
8 F 69.00
9 F 69.00
10 G/VG 30.00
10 G 12.00
11 F 50.00
12 F- 50.00

SGT. BILKO'S PET DOBERMAN
1 F 125.00
4 F 65.00
5 F 45.00
6 F 35.00

SHOWCASE
12 F Challengers Kirby 390.00
14 F Flash 975.00
16 F Space Ranger 250.00
17 VG Adam Strange 360.00
43 VG Dr. No, Scarce 95.00

THE SPECTRE (1960s)
2 VG 22.00
4 F 29.00

STAR SPANGLED WAR
53 G 9.00
60 G 8.00
61 G 14.00
64 VG 20.00
69 F 25.00
70 G 9.00
74 G+ 12.00
75 F 30.00
77 F+ 28.00
79 VF 60.00
103 G Dinosaurs 12.00
104 G Dinosaurs 12.00
111 G 12.00
112 VG 24.00
113 F+ 45.00
114 VG 24.00
115 F 34.00
120 VG 23.00
122 G 12.00
123 G 12.00
134 VG 23.00
138 F 40.00
139 F+ 45.00
147 VG 14.00
149 F 14.00

STRANGE ADVENTURES
82 F 39.00
92 F/VF nice 55.00
97 F 39.00
99 F 39.00
100 VG+ 40.00
125 G 8.00

SUGAR & SPIKE
19 G 28.00
22 VG 39.00
80 G+ 8.00

SUPERBOY
1 G- Canadian, some water stains & couple sm. chips 425.00
10 G 72.00
22 G+ 45.00
51 VG 32.00
64 F 40.00
65 VF- 70.00
66 F+ 50.00
69 F 33.00
70 VG 22.00
76 F/VF 40.00
86 G/G- 4th Legion 12.00
91 VG+ 23.00
94 VF 45.00
95 NM 75.00
96 VF/NM 60.00
100 F/VF 110.00
101 VF 33.00
102 VF 33.00
103 F+ 20.00
104 NM 45.00
105 F/VF 25.00
106 G+ 7.00
107 VF 33.00
108 FR/G 5.00
109 VF- 27.00
110 F+ 20.00
111 F/VF 25.00
112 F+ 20.00
113 F 16.00
114 F+ 20.00
115 F+ 20.00
116 F+ 20.00
117 F/VF 25.00
118 VF- 27.00
119 F/VF 25.00
120 F/VF 25.00
121 F/VF 20.00
122 F+ 17.00
123 VG 9.00
126 F+ Krypto Origin 29.00
127 VF 29.00
128 F+ 17.00
130 VF 24.00
131 VG 9.00
132 F+ 17.00
133 F 12.00
134 VF 24.00
136 VG 9.00
137 VF 24.00
138 G Giant 8.00
139 F+ 12.00
140 G 5.00
141 F/VF 10.00
142 G 5.00
143 VF 19.00
144 VF/NM 22.00
145 VF/NM 22.00
146 G 5.00
147 Coverless 3.00
148 G 5.00
149 F/VF 10.00
150 VG 8.00
151 FR/G. 3.00
152 VF 19.00
153 VF 19.00
154 VF 19.00
155 F+ 10.00
156 VF Giant 28.00
157 VF/NM 20.00
163 G- 4.00
51 F 47.00
85 F+ 30.00
100 VG 48.00

SUPERMAN
9 VG+ cntrfld loose 495.00
11 VG + printed w/one staple 425.00
25 VG+ 250.00
26 F/VF double cover! * 95.00
30 G + 1st Mxyzptlk 240.00
34 FR 60.00
41 VG 120.00
43 G 65.00
55 G S.O.T.I 58.00
61 F/F + 1st Kryptonite 800.00
64 G 57.00
92 G 44.00
95 G+ 60.00
114 VG 60.00
117 F+ 110.00
118 F/VF 120.00
121 F 75.00
124 F+ 90.00
125 F+ 90.00
126 VF 150.00
127 F+ 90.00
128 F 75.00
136 VG 42.00
Ann #6 VG/F 40.00
168 F+ 25.00
200 G 7.00
208 VG+ 9.00

SUPERMAN'S GIRL-FRIEND LOIS LANE
3 G scarce 85.00
6 F 116.00
6 G+ 59.00
7 F/F+ 140.00
9 VG 64.00
11 VG+ 49.00
12 VG 38.00
13 VG 38.00
14 VG 38.00
15 F/F+ 70.00
17 F 56.00
70 F Catwoman 86.00

SUPERMAN'S PAL JIMMY OLSEN
2 F st. rep. scarce 590.00
5 VG 99.00
35 F 36.00
36 FR/G 7.00
53 VG 16.00
57 VG 8.00
64 G- 4.00
79 G 6.00
81 VF 27.00
84 F+ 15.00
85 VF Legion 30.00
89 VG/F 9.00
94 VG 7.00
97 G+ 5.00
99 VG 7.00
100 VF+ 45.00
101 VG- 5.00
114 F 7.00
123 F+ 5.00
148 G 3.00

SWING WITH SCOOTER
15 VG+ 5.00

TALES OF THE UNEXPECTED
27 VG/F 45.00
28 G/VG 25.00
46 G 26.00

THREE MOUSEKETEERS
10 VG 21.00
26 G+ last issue 12.00

TEEN TITANS
1 VF- 1966 ..... 125.00

TOMAHAWK
34 VG 28.00
41 VG 24.00
44 G 12.00
48 F+ 35.00
50 VG 22.00
71 F 22.00

WONDER WOMAN
169 FR 3.00
185 G 3.00

WORLD'S FINEST
6 G+ 225.00
8 F- 525.00
9 VG+ Hitler 500.00
14 F 340.00
17 VG/F 290.00
21 FR 75.00
30 FR/G 50.00
97 F 60.00
98 F+ 75.00
108 G+ 22.00
124 G 6.00
144 FR/G 4.00
208 Giant VG 5.00

MARVEL COMICS

ADV. INTO MYSTERY (Atlas)
7 F 45.00

AMAZING ADVENTURES (1961)
1 VG white pages 250.00
3 G+ 75.00

AMAZING SPIDER-MAN
33 FR no BC 9.00
36 G 19.00

ASTONISHING TALES
25 F/VF (1st Deathlock) 24.00

AVENGERS
4 G+ 1st S.A Capt A. 175.00
9 G 26.00
11 FR/G 15.00
13 F+ 55.00
13 G 14.00
14 G 14.00
18 F 33.00
18 VG+ 25.00
26 VG 10.00
31 G- 3.00
66 VG 6.00
97 G+ 7.00

BATTLE (ATLAS)
9 F 25.00
12 F/VF 23.00

BATTLEFIELD (ATLAS)
2 VG white pgs 18.00

BATTLEFRONT
9 F 25.00

CAPT. AMERICA
113 G 9.00
114 G- 3.00

CAPT. MARVEL
1 F+ 45.00
1 F+ 45.00
19 VG/F 4.00

CHAMBER OF DARKNESS
8 VG 4.00

CINDY (ATLAS)
38 VG 12.00

DAREDEVIL
8 VG 40.00
14 VG 20.00
18 F 22.00
76 F+ 7.00

A DATE WITH MILLIE (ATLAS)
5 VG/F 17.00

DEFENDERS
1 VG (Marvel Feature) 22.00
1 F/VF 35.00
2 F 13.00
2 F 13.00
2 VG 8.00
2 VG 8.00
3 VG 6.00
3 F 9.00
4 F 9.00
6 VG 5.00
7 F 7.00
8 F 7.00

FANTASTIC FOUR
5 NVF 1st Dr Doom 1,600.00
27 Fr 10.00
48 VG 1st Silver Surfer 175.00
50 VG+ 48.00
50 G/VG Surfer 47.00
50 G/VG 47.00
54 G/VG 9.00
55 G 4th Surfer 10.00
59 VG/F 22.00
75 G+ 7.00
77 G 5.00
79 VG 10.00
87 G+ 5.00
96 G+ 4.00
112 F/VF Hulk 25.00
Annual #1 VG 99.00

FANTASY MASTERPIECES
9 VG reprints Marvel #1 ..... 10.00
10 G 4.00

GHOST RIDER
1 VF 1973 ..... 79.00

GIANT-SIZE SPIDER-MAN
4 F Punisher (3rd) 35.00

INVINCIBLE IRON MAN
11 G 5.00
56 F/VF 10.00

INCREDIBLE HULK
106 G 7.00
118 VG/F 9.00

JANN OF THE JUNGLE (ATLAS)
14 VG 24.00

JANN OF THE JUNGLE (Atlas)
13 F 33.00

KID FROM TEXAS (Atlas)
1 F+ 22.00

MARVEL SUPER-HEROES
14 G + non reprint Spider-Man 20.00

MARVEL TEAM-UP
1 VG 24.00
3 F 19.00

NICK FURY AGENT/SHIELD
7 VG + ... 8.00

SILVER SURFER
4 F 145.00
7 VG 22.00
8 F/VF 30.00
9 F/VF 30.00
10 F 24.00
11 F 18.00
12 F+ 27.00
13 VG 12.00
14 G 9.00
15 G 6.00
16 VG 12.00
17 VG 12.00
18 G 6.00

SPY CASES (ATLAS)
12 F+ 30.00

STRANGE TALES
Ann. #2 F 1st Spidey X-Over 170.00
26 G 27.00
95 G- 15.00
115 G/VG 95.00
126 G 8.00
137 G+ 8.00
147 G 6.00
148 VG origin Ancient One 22.00

TALES OF SUSPENSE
2 FR/G Ditko cvr 43.00
13 G 30.00
30 G 23.00
34 VG/F 45.00
40 FR 2nd Iron Man 60.00
41 G+ 90.00
57 FR 1st Hawkeye 15.00
59 G 37.00
61 F 30.00
63 VG+ origin Capt. A 75.00
72 G 7.00
73 F+ 30.00
78 F 21.00
82 F 21.00
84 G- 5.00
84 VG 14.00
87 G 7.00
94 G+ 10.00
94 G+ 10.00

TALES TO ASTONISH
3 G 48.00
7 F+ nice prototype ish 195.00
17 VG 55.00
20 G 28.00
36 Fr 40.00
44 F 1st Wasp 115.00
47 VG/F 45.00
49 VG 1st Giantman 45.00
53 VG 24.00
61 VG 18.00
62 VG 18.00
67 G+ 13.00
72 F+ 27.00
75 VG/F 18.00
78 VG 14.00
78 VG 14.00
80 VG/F 18.00
83 VG+ 16.00
84 F 20.00
85 F 20.00
86 F 20.00
99 G+ 9.00

THOR
110 VG/F 28.00
119 G 9.00
127 G 7.00
128 VG 14.00
161 VG/F 8.00

TOWER OF SHADOWS
1 VG/F 8.00
1 VG 6.00
1 G+ 5.00

WAR ACTION (ATLAS)
6 F/VF 27.00

WAR COMICS (Atlas)
13 VF 35.00

X-MEN
1 G origin/1st app 395.00
3 F+ 1st Blob 295.00
4 F 180.00
5 F/VF 200.00
12 G origin Prof X 40.00
17 VG 26.00
18 G 13.00
19 VG/F 29.00
20 FR/G 8.00
21 F 33.00
24 VG 22.00
49 G- 7.00
50 VG+ 20.00
56 G 7.00
65 VG 14.00
99 G 8.00

MISC. PUBL. GOLD & SILVER AGE

ABBOTT & COSTELLO (St. John)
21 VG 15.00

ACE COMICS
82 VG 23.00

ADV. OF THE FLY
7 F 30.00
8 VG 20.00
9 F 30.00
12 VG 14.00
19 VG/F 15.00
22 VG 8.00
23 VG 15.00
24 VF 25.00
26 F 13.00
27 F+ 20.00
28 F+ 20.00
29 F+ 20.00

ADVS. OF THE JAGUAR
5 F/VF 30.00
9 F 17.00
10 VF 38.00
14 F+ 20.00
14 G+ 7.00
18 F+ 20.00

ADVENTURES INTO THE UNKNOWN
100 F 15.00
102 F 15.00
106 F 15.00

AIRBOY
V5 #8 G 19.00

AIR FIGHTERS COMICS
V1 #7 G/no cntr 25.00

AMERICA'S GREATEST COMICS
3 100 pgs VG 220.00

ANIMAL
23 VG 22.00

ARCHIE COMICS
19 G+ 60.00
50 G 17.00
Ann. #3 G 50.00
Ann. #10 G 22.00
Ann. #11 G+ 11.00

ARCHIE'S CHRISTMAS STOCKING
4 VG (Giants) 88.00
5 VG/F. 110.00
10 F. 96.00

ARCHIE'S GIRLS
3 VG 100.00
6 VG/F 100.00
7 G 32.00
13 VG 60.00
14 G+ 24.00
30 VG+ 40.00
Ann 4 G+ 37.00

ARCHIE'S JOKE BOOK
16 G+ 30.00

ARCHIE'S PALS & GALS (Giant)
5 G 27.00
9 VG 32.00
15 VG 13.00

ARCHIE'S PAL JUGHEAD
5 VG+ 110.00
13 VG- 24.00
27 G 10.00

ATTACK (5/52)
1 VG 48.00

BLACK TERROR
15 F/VF 285.00

B-29 THE BOMBARDIER
1 VG 35.00

BEST OF THE WEST
6 VG 23.00

BILLY THE KID (TOBY)
5 VG+ 17.00
19 F 16.00

BILL STEARN'S SPORT BOOK
2 F (Ziff Davis) 70.00

BLACK CAT
64 VF Giant 60.00
65 VG+ Giant. 70.00

BLUE BEATLE (CHARLTON)
V3 #51 VG 10.00

BOY COMICS
109 F+ 35.00

BRENDA STARR (CHARLTON)
13 G 32.00

BUCK ROGERS
1 F (1941) white pgs 900.00

BUDDIES IN THE U.S. ARMY
2 F Avon 25.00

BUSTER BROWN COMICS
9 VG 21.00
18 F+ 24.00
19 F 22.00
23 VG 11.00
38 VG 11.00

CAPT. MARVEL ADVENTURES
5 VG 250.00
8 G/VG 120.00
16 F 188.00
26 VG+ 100.00
29 VG/F 100.00
31 VG 80.00
35 G- 32.00
36 G+ 50.00
43 G+ 45.00
44 G 29.00
49 VG+ 70.00
56 VG. 44.00
57 VG 52.00
64 VG 42.00
77 VG 42.00
80 VG origin 80.00
83 VG+ 45.00
133 G 20.00

CAPT. MARVEL JR.
20 G 40.00
22 F 107.00
25 VG 72.00
29 F 107.00
30 VG 72.00

CAPT. STEVE SAVAGE
3 F 21.00

CAPT. VENTURE (Gold Key)
1 F 17.00
2 F+ 19.00

CAR 54 WHERE ARE YOU?
7 F+ 20.00

CATHOLIC COMICS
12 VG 25.00

CLASSIC ILLUSTRATED SPECIAL ISSUES (All Giant)
"Crossing The Rockies" VG 14.00
"Men's Guns & Cattle" G+ 11.00
"Story of America" G+ 10.00
"To The Stars" G+ 11.00
World War II VG 20.00
World War II VG 20.00

COMBAT CASEY
6 VF(#1) 125.00

COMICS ON PARADE
79 VG Nancy 12.00

CRACK COMICS
2 G- 160.00

CRACKED (MAGAZINE)
1 F 1958 ..... 50.00

CRIME CAN'T WIN (ATLAS)
8 VG 20.00

CRIME DOES NOT PAY
15 F/VF 25.00

CRIME MUST PAY THE PENALTY
28 F+ 20.00

DAISY & HER PUPS
22 VG/F yes, it exists! 25.00

DANIEL BOONE (Quality)
6 VF 55.00

DAREDEVIL (L.G.)
48 VG 38.00
55 VG 28.00
73 G 14.00
75 G+ 19.00
90 F 30.00

DARK SHADOWS (AB)
3 F 45.00

DEAD EYE WESTERN
V2 #9 VF 20.00

DELL GIANTS

(The majority with nice spines)
Bugs Bunny's Christmas Funnies #1 F 35.00
9 VG 19.00
Vacation Funnies 3 VG 22.00

Walt Disney's
Christmas in Disneyland 1 VG/F 60.00
Christmas Parade 3 VG 25.00

JEF HINDS COMICS

P.O. Box 44803 • Madison, WI 53744-4803
To Order Call 1-608-277-8750

MasterCard VISA

All books strictly graded according to Overstreet standards. Satisfaction guaranteed. Please add $5.00 P&H. Credit cards, money orders shipped in 24 hrs! (weekdays). Phone reservations hold books for 7 days. Time payments available on larger items. Volume discounts available, inquire.
FAX: 1-608-277-8775 • E-Mail: JHCOMICS@AOL.COM
Please send name and address to receive my latest free catalog with 1000s of Gold and Silver Age comics. Thank you.

CBG Customer Service Award 1988 · CBG Customer Service Award 1989 · CBG Customer Service Award 1992 · CBG Customer Service Award 1994 · CBG Customer Service Award 1995 · CBG Customer Service Award 1995 · CBG Customer Service Award 1995 · CBG Customer Service Award 1996

DELL GIANTS CONT.

9 G+ ... 32.00
Donald Duck Beach Party
4G ... 11.00
5 VG ... 22.00
Fun Book
#1 F+ ... 200.00
In Disneyland
#1 1955 Fr ... 8.00
Mickey In Disneyland
#1 G- ... 8.00
Huey, Dewey & Louie Back to School
#1 VG ... 18.00

Little Lulu
"And Her Friends" 4 VG ... 21.00
Halloween Fun 2 VG ... 24.00
On Vacation 1 VG ... 46.00
And Alvin, Storytelling Time 1 VG ... 25.00

Mickey Mouse in Fantasyland
1 F ... 38.00

Summer Fun
1 VG ... 25.00

Picnic Party
8 G ... 21.00

Silly Symphonies
9 VG ... 30.00

Tarzan's Jungle Annual
3 VG ... 16.00

Tom & Jerry
Picnic Time 1 VG ... 22.00
Toy Fair 1 G ... 11.00

Treasury Of Dogs
1 F ... 19.00

Vacation Parade
4 F ... 42.00

Wetern Roundup
11 F glossy+ ... 25.00
16 VG ... 17.00

Woody Woodpecker
Back To School 2 F ... 22.00
3 F ... 20.00

Dell Giants Series
(Consecutive numbering)
#2 "Summer Fun" F+ ... 125.00
#6 D.D. Bch party F ... 22.00
#22 H. D. & L Bk To Schl. G+ ... 13.00
#26 Chrstmas Parade VG 42.00
#34 Nancy & Sluggo F ... 22.00
#36 Lulu Halloween G+ ... 15.00
#39 D.D. Merry Chrstmas VG ... 26.00
#48 Flntstones 1st App. F- ... 65.00
#53 D.D. Merry Christmas F ... 22.00

DICK TRACY
55 VG ... 16.00
59 VG+ ... 22.00
115 F ... 20.00
141 VG+ ... 15.00
142 VG+ ... 15.00
143 VG+ ... 15.00
144 F- ... 17.00

DOLLMAN
1 F ... 990.00
17 G- (Super) ... 4.00

DON WINSLOW OF THE NAVY
24 F ... 33.00

87TH PRECINCT
2 G ... 10.00

EL DORADO
1 VG+ John Wayne ... 45.00

EXCITING COMICS
47 VF ... 325.00

EXCITING WAR
7 F+ ... 13.00

DESTINATION MOON (FAWCETT)
NN G+ ... 99.00

MOTION PICTURE COMICS
"When Worlds Collide" F .. 240.00
"Montana" (Fawcett Movie Comic) NN F+ Errol Flynn ... 80.00

FEATURE BOOK
36 VG Blondie ... 38.00
51 G Rip Kirby ... 20.00

FELIX THE CAT
11 G ... 12.00
34 (Toby) G+ ... 11.00

FIGHTIN LEATHERNECKS
3 VG ... 24.00

FIGHTIN MARINES (ST. JOHN)
2 VG 1st Canteen Kate ... 100.00

FIGHTIN TEXAN
16 F/VF ... 22.00

FORBIDDEN WORLDS (ACG)
73 VF/NM 1st herbie ... 400.00

Four Color Series #1
7 Gangbusters G ... 70.00
#13 (Senes #1) VG solid ... 340.00
24 Captain Easy G ... 75.00

Four Color Series 2
19 Thumper Meets the Seven Dwarfs G ... 90.00
29 Donald Duck G (Barks) ... 495.00
32 Smitty G/G- ... 40.00
53 Wash Tubbs VG+ ... 70.00
67 Oswald the Rabbit G/G- ... 35.00
89 Tillie the Toiler G+ ... 30.00
89 Tillie the Toiler G+ ... 30.00
99 Smitty VG ... 40.00
108 Donald Duck FR Barks ... 90.00
114 Fairy Tale Parade G+ ... 30.00
130 Andy Panda VF ... 100.00
143 Oswald the Rabbit G ... 15.00
144 Roy Rogers Comics VG ... 60.00
187 Bugs Bunny G+ ... 20.00
188 Woody Woodpecker VG ... 24.00
199 Donald Duck G ... 65.00
200 Bugs Bunny G+ ... 19.00
221 Uncle Wiggly G+ ... 15.00
222 West of the Pecos G+ ... 15.00
233 Bugs Bunny VG- ... 17.00
234 Dumbo G ... 11.00
236 Heritage of the Desert VG ... 15.00
239 Adventure Bound VG ... 14.00
243 Thumper G- ... 8.00
248 Mickey Mouse G+ ... 25.00
249 Woody Woodpecker G ... 9.00
263 Donald Duck G- ... 29.00
268 Mickey Mouse VG ... 30.00
269 Johnny Mack Brown VG ... 55.00
271 Porky Pig G ... 9.00
279 Mickey and Pluto G+ ... 18.00
280 Andy Panda G+ ... 11.00
281 Bugs Bunny VG/F ... 25.00
282 Donald Duck and the Pixilated Parrot VG/F ... 75.00
283 King of the Royal Mounted VG ... 20.00
284 Porky Pig VG ... 16.00
285 Bozo G+ (#1) ... 30.00
298 Bugs Bunny G+ ... 17.00
300 Donald Duck G ... 29.00
300 Donald Duck G ... 29.00
308 Donald Duck G- ... 20.00
310 King of the Royal Mounted G- ... 9.00
311 Porky Pig G ... 7.00
313 Mickey M. G ... 11.00
316 Rex Allen VG/F (#1) ... 50.00
317 Bugs Bunny G+ ... 14.00
318 Donald Duck VG ... 50.00
320 Uncle Wiggly G (#1) ... 9.00
325 Mickey Mouse G ... 11.00
334 Mickey M. G ... 11.00
363 King of the Royal Mounted G- ... 7.00
364 W. Woodpecker G- ... 5.00
379 D. Duck G ... 7.00
382 Snow White F- ... 40.00
385 Porky Pig G+ ... 8.00
388 Oswald The Rabbit G ... 5.00
390 W. Woodpecker G- ... 4.00
391 Uncle Wiggly G ... 6.00
391 Uncle Wiggly G ... 6.00
396 Texas Rangers G ... 12.00
398 The Brownies G+ ... 8.00
399 Porky Pig VG ... 10.00
400 Tom Corbett Space Cadet G ... 14.00
401 Mickey Mouse G ... 6.00
405 W Woodpecker G/VG (#1) ... 20.00
408 Donald Duck F ... 75.00
408 Donald Duck "Golden Helmet" G+ ... 37.00
421 Tom Corbett Space Cadet F ... 30.00
426 Porky Pig G ... 6.00
429 Pluto G- ... 9.00
430 Tubby G ... 11.00
437 John Carter of Mars VG/F ... 40.00
437 John Carter of Mars G- ... 12.00
440 Black Beauty G ... 6.00
464 Bozo G- ... 11.00
467 Desert Gold G ... 6.00
468 Goofy G- (#1) ... 12.00
482 The Brownies G+ ... 7.00
489 Tweety and Sylvester VG ... 9.00
495 Uncle Scrooge #3 VG 80.00
495 Uncle Scrooge #3 G- 39.00
502 Rootie Kazootie FR ... 3.00
510 Son of Black Beauty G 6.00
522 The Brownies G+ ... 8.00
535 I Love Lucy #1 VG ... 75.00
535 I Love Lucy #1 VG ... 75.00
540 Knights of the Round Table G+ ... 12.00
545 Pinocchio G ... 9.00
545 Pinocchio G- ... 6.00
550 The Little Scouts G ... 4.00
554 Rusty Riley VG ... 9.00
559 I Love Lucy #2 VG ... 50.00
559 I Love Lucy #2 VG ... 50.00
559 I Love Lucy #2 VG ... 50.00
559 I Love Lucy #2 G ... 25.00
564 Lil Bad Wolf G ... 7.00
567 Prince Valiant G (#1) ... 12.00
575 Annie Oakley VG+ ... 24.00
575 Annie Oakley F ... 28.00
582 Mowgli VG ... 9.00
583 The Lost Wagon Train G+ ... 7.00
586 Duck Album G ... 7.00
588 Crusaders F ... 33.00
590 Hansel & Gretel VG- ... 18.00
592 Super Circus G ... 7.00
595 Pluto VG ... 10.00
598 Captain Davy Jones G- ... 4.00
599 Mountain Men G- ... 3.00
602 Mr Magoo G- ... 19.00
606 Sir Lancelot G ... 10.00
612 Little Beaver G ... 6.00
614 20,000 Leagues Under the Sea VG ... 20.00
614 20,000 Leagues Under the Sea VG ... 20.00
614 20,000 Leagues Under the Sea G+ ... 15.00
616 Last Man G ... 5.00
620 Mowgli Jungle Book G+ ... 8.00
624 Treasure Island G ... 12.00
627 Goofy VG ... 17.00
629 Lady & The Tramp with Jock G+ ... 12.00
631 Davy Crockett G ... 14.00
632 Fighting Caravans VG+ ... 15.00
632 Fighting Caravans G ... 5.00
634 Lady and the Tramp Album VG+ ... 18.00
637 Silvertip VG- ... 9.00
638 Spike and Tyke VG ... 7.00
639 Davy Crockett VG/F ... 40.00
639 Davy Crockett VG/F ... 40.00
641 Steve Canyon G ... 6.00
647 Bugs Bunny's album G ... 8.00
648 Jace Pearson of the Texas Rangers VF ... 40.00
651 King Colt VG ... 12.00
651 King Colt G ... 6.00
659 Daisy Duck's album G ... 7.00
661 Frosty the Snowman G+ ... 7.00
665 The African Lion VG ... 15.00
665 The African Lion VG- ... 12.00
666 Santa Claus Funnies G ... 5.00
668 Dumbo VG- ... 12.00
674 The Little Rascals #1 F ... 26.00
678 The Last Hunt VG/F ... 22.00
682 When Knighthood was in Flower G+ ... 12.00
685 Johnny Mack Brown VG/F ... 19.00
686 Duck Album VG ... 12.00
687 The Indian Fighter VG ... 15.00
690 The Conqueror VG ... 35.00
690 The Conqueror G- ... 12.00
697 Oswald the Rabbit G+ ... 5.00
706 Bongo and Lumpjaw VG- ... 8.00
707 Corky & White Shadow F- ... 20.00
707 Corky & White Shadow VG ... 16.00
708 Smokey the Bear VG ... 10.00
709 The Searchers VG/F ... 85.00
712 The Great Locomotive Chase F ... 25.00
712 The Great Locomotive Chase G ... 8.00
713 The Animal World G- ... 4.00
715 Timmy G- ... 4.00
717 Moby Dick G ... 11.00
723 Santiago VG ... 25.00
724 Bugs Bunny Album G- ... 6.00
725 Elmer Fudd VG ... 7.00
726 Duck Album G ... 6.00
726 Duck Album G- ... 4.00
728 Mouse Musketeers VG+ ... 8.00
731 Silvertip VG+ ... 14.00
738 Westward Ho The Wagons F ... 30.00
738 Westward Ho The Wagons G ... 10.00
741 The Fastest Gun Alive VG+ ... 22.00
741 The Fastest Gun Alive VG ... 16.00
741 The Fastest Gun Alive G+ ... 12.00
742 Buffalo Bill Jr. VG+ ... 12.00
743 Daisy Duck's Diary G- ... 4.00
745 Francis VG- ... 8.00
749 Secrets of Life G+ ... 10.00
750 The Great Car Family G- ... 5.00
751 Our Miss Brooks F ... 27.00
760 The Hardy Boys VG+ ... 28.00
766 Buffalo Bill Jr. F ... 15.00
766 Buffalo Bill Jr G- ... 4.00
770 Brave Eagle G ... 5.00
776 Johnny Mack Brown VG/F ... 21.00
780 Captain Kangaroo G+ ... 21.00
784 Around the World in 80 Days F ... 29.00
786 Cinderella G+ ... 10.00
788 Prince Valiant G ... 6.00
789 Silvertip F ... 16.00
792 Oswald the Rabbit VG ... 6.00
800 The Buccaneers G ... 9.00
803 Cheyenne F ... 25.00
803 Cheyenne VG ... 16.00
807 Savage Range VG ... 9.00
812 The Big Land VG+ ... 27.00
819 Mickey Mouse in Magic Land G ... 5.00
822 Paul Revere's Ride G+ ... 22.00
825 The Little Rascals F ... 15.00
835 Silvertip F ... 16.00
840 Duck Album G+ ... 10.00
841 Elmer Fudd G ... 4.00
844 Gunsmoke VF ... 50.00
846 Gun Glory F ... 48.00
847 Perri VG ... 18.00
848 Marauder's Moon F ... 18.00
854 Hunchback of Notre Dame F ... 50.00
855 Broken Arrow VG+ ... 20.00
857 The Goofy Adventure Story G+ ... 12.00
870 Little Beaver VG/F ... 11.00
873 Grandma Duck's Farm Friends VG/F ... 22.00
874 Walt Disney Old Ironsides F ... 27.00
875 Trumpets West F ... 15.00
884 Hawkeye VG ... 15.00
888 Elmer Fudd VG ... 7.00
889 Clint and Mac VG ... 30.00
891 Light in the Forest VG ... 20.00
892 Maverick # 1 F- ... 55.00
892 Maverick # VG/F ... 45.00
893 Jim Bowie VG ... 15.00
893 Jim Bowie VG ... 15.00
893 Jim Bowie G ... 7.50
897 Jimmy Cricket VG ... 15.00
898 Silvertip F ... 16.00
900 Prince Valiant F ... 18.00
907 Sugar Foot #1 VG/F ... 39.00
910 The Viking VF ... 70.00
910 The Vikings VG+ ... 30.00
914 No Time For Sergeants VG ... 25.00
914 No Time For Sergeants G ... 12.00
916 Red Ryder VG ... 9.00
917 The Life of Riley G+ ... 20.00
918 Beep Beep The Road Runner #1 VG ... 25.00
918 Beep Beep The Road Runner #1 G+ ... 15.00
919 Boots and Saddles #1 VG ... 22.00
919 Boots and Saddles #1 VG ... 22.00
920 Zorro VG ... 28.00
921 Wyatt Earp VG ... 20.00
922 Johnny Mack Brown G- ... 6.00
924 Colt 45 #1 F- ... 30.00
925 Last of the Fast Guns F- ... 20.00
930 Maverick VG+ ... 28.00
930 Maverick VG ... 22.00
930 Maverick VG ... 22.00
931 Have Gun, Will Travel #1 F ... 45.00
931 Have Gun Will Travel #1 VG ... 30.00
931 Have Gun Will Travel #1 VG ... 30.00
932 Smokey The Bear VG ... 11.00
935 King of the Royal Mounted VG/F ... 15.00
937 Ruff & Reddy VG+ 9/58 1st Hanna-Barbera ... 33.00
937 Ruff and Reddy G+ ... 17.00
938 Elmer Fudd VG ... 7.00
944 7th Voyage of Sinbad F ... 45.00
944 Sinbad G ... 15.00
945 Maverick VG ... 20.00
946 The Big Country G+ ... 12.00
948 Daisy Duck's Diary G- ... 4.00
949 High Adventure VG ... 12.00
950 Frosty The Snowman F 12.00
954 Man in Space Satellites VF ... 55.00
954 Man in Space Satellites VG+ ... 21.00
954 Man in Space Satellites VG ... 16.00
965 Grandma Duck's Farm Fnends G ... 7.00
972 Tom Thumb VF ... 80.00
974 The Little Rascals VF/NM ... 25.00
975 Fury G ... 8.00
977 Elmer Fudd F ... 8.00
979 Oswald the Rabbit F ... 7.00
981 Ruff and Reddy VF ... 55.00
981 Ruff and Reddy VG/F 20.00
982 New Adventures of Tinkerbell F/VF ... 33.00
984 Sleeping Beauty's Fairy Godmothers G ... 12.00
985 Shaggy Dog VG ... 12.00
985 Shaggy Dog G ... 6.00
986 Restless Gun VG- ... 12.00
987 Goofy VG ... 12.00
988 Little Hiawatha F ... 18.00
991 Francis F/VF ... 15.00
992 Sugarfoot F ... 40.00
994 Sea Hunt VF/NM ... 75.00
995 Donald Duck Album # 1 F ... 17.00
996 Nevada VG+ ... 11.00
997 Walt Disney Presents VG ... 16.00
997 Walt Disney Presents G- ... 5.00
1002 Buffalo Bee G ... 8.00
1004 Colt 45 VG/F ... 20.00
1006 Hercules F+ ... 45.00
1006 Hercules VF/NM ... 80.00
1009 The Rifleman # 1 VG 35.00
1010 Grandma Duck's Farm Friends F ... 45.00
1010 Grandma Duck's Farm Fnends F ... 45.00
1012 Last Train From Gun Hill F ... 28.00
1012 Last Train From Gun Hill VG ... 18.00
1017 Chilly Willy F- ... 8.00
1020 Jungle Jim VF ... 20.00
1023 Tales of Wells Fargo VG ... 18.00
1024 Darby O'Gill VG ... 28.00
1025 Vacation in Disneyland F+ ... 95.00
1025 Vacation in Disneyland VG ... 44.00
1026 Spin and Marty VF ... 50.00
1027 The Texan F ... 25.00
1030 The Little Rascals F+ ... 12.00
1032 Elmer Fudd F+ ... 11.00
1033 Steve Canyon G ... 6.00
1034 Nancy and Sluggo Summer Camp VG- ... 8.00
1035 Lawman G- ... 5.00
1038 Ruff and Reddy F ... 28.00
1039 Pluto F+ ... 15.00
1040 Quick Draw McGraw # 1 VF- ... 50.00
1041 Sea Hunt F+ ... 40.00
1041 Sea Hunt G/VG ... 15.00
1042 The Three Chipmunks # 1 G ... 5.00
1043 The Three Stooges # 1 G/G- ... 18.00
1045 Restless Gun G ... 8.00
1046 Beep Beep The Roadrunner F ... 17.00
1046 Beep Beep The Roadrunner VG+ ... 14.00
1047 Gyro Gearloose # 1 F+ ... 65.00
1050 Huckleberry Hound F+ ... 30.00
1050 Huckleberry Hound F+ ... 30.00
1051 Donald in Mathmagic Land G ... 10.00
1051 Donald in Mathmagic Land G ... 10.00
1054 Huckleberry Hound G ... 8.00
1054 Huckleberry Hound VG ... 16.00
1055 Daisy Duck's Diary F ... 30.00
1055 Daisy Duck's Diary G+ ... 15.00
1056 Yellowstone Kelly G ... 6.00
1056 Yellowstone Kelly G- ... 4.00
1057 Mickey Mouse Album VG/F ... 10.00
1060 Journey to the Center of the Earth G ... 13.00
1062 Christmas Stones F+ ... 14.00
1062 Christmas Stones F ... 10.00
1063 Santa Claus Funnies G ... 5.00
1063 Santa Claus Funnies VG ... 10.00
1064 Bugs Bunny's Merry Christmas F ... 15.00
1064 Bugs Bunny's Merry Christmas F ... 15.00
1066 Strip # 1 G ... 15.00
1067 Yogi Bear # 1 F ... 35.00
1067 Yogi Bear # 1 G ... 11.00
1068 Francis in Africa F ... 11.00
1070 Solomon & Sheba G ... 10.00
1071 Real McCoys F ... 35.00
1071 Real McCoys G ... 12.00
1074 Chilly Willy VG/F ... 10.00
1074 Chilly Willy VG ... 7.00
1077 The Deputy (#1) F/VF ... 65.00
1077 The Deputy (#1) VG/F ... 32.00
1082 Spin & Marty VF ... 50.00
1084 Speedy Gonzalez G ... 4.00
1090 Francis F+ ... 15.00
1092 Toby Tyler VG ... 17.00
1094 Goofy VF- ... 30.00
1096 Texan G- ... 7.00
1099 Donald Duck Album F+ ... 26.00
1104 Yogi Bear F+ ... 35.00
1106 77 Sunset Strip G+ ... 15.00
1106 77 Sunset Strip G ... 10.00
1107 Buckskin G- ... 7.00
1108 The Trouble Shooters VF ... 40.00
1109 This is Your Life Donald Duck VG origin ... 45.00
1109 This is Your Life Donald Duck G+ ... 33.00
1109 This is Your Life Donald Duck G ... 22.00
1112 Pixie & Dixie & Mr Jinks VG ... 15.00
1112 Pixie & Dixie & Mr. Jinks VG ... 15.00
1112 Pixie & Dixie & Mr. Jinks #1 F ... 10.00
1112 Pixie & Dixie & Mr Jinks #1 G ... 7.00
1113 Wells Fargo G- ... 8.00
1114 Huckleberry Finn VG ... 10.00
1114 Huckleberry Finn G+ ... 7.00
1117 Boy and the Pirates G ... 7.00
1119 Smokey the Bear VG ... 9.00
1120 Dinosaurs VG ... 16.00
1121 Hercules Unchained VG ... 20.00
1124 Whirlybirds #1 VG- ... 15.00
1127 The Three Stooges G ... 11.00
1129 Pollyana G+ ... 16.00
1129 Pollyana G ... 11.00
1130 The Deputy VG ... 20.00
1130 The Deputy G ... 10.00
1131 Elmer Fudd F+ ... 10.00
1132 Space Mouse VG- ... 10.00
1134 Real McCoys NM VG/lt ws bc ... 65.00
1135 M.G.M.'s Mouse G ... 4.00
1136 Jungle Cat G ... 8.00
1136 Jungle Cat G ... 8.00
1137 The Little Rascals F+ ... 15.00
1137 The Little Rascals VG ... 9.00
1141 Huckleberry Hound G+ ... 12.00
1141 Huckleberry Hound G- ... 5.00
1143 The Lost World G+ ... 6.00
1147 Sugarfoot G+ ... 15.00
1148 I Aim at the Stars F+ ... 30.00
1148 I Aim at the Stars VG- ... 12.00
1154 Santa Claus Funnies G ... 5.00
1157 Master of the World FR/G ... 5.00
1159 77 Sunset Strip VG ... 20.00
1162 Yogi Bear G- ... 5.00
1165 Ellery Queen Detective G+ ... 18.00
1172 Fury NM ... 55.00
1178 Ten Who Dared G ... 8.00
1181 Texas John Slaughter G ... 8.00
1183 101 Dalmations VG ... 20.00
1186 Yak Yak VF/NM ... 65.00
1186 Yak Yak VG ... 20.00
1186 Yak Yak G+ ... 15.00
1188 Atlantis, The Lost Continent VG+ ... 28.00
1198 Donald in Mathmagic Land G- ... 5.00
1199 The Absent-Minded Professor G ... 8.00
1205 David & Goliath VG+ ... 18.00
1209 Sugarfoot VG n.o.c. ... 17.00
1211 77 Sunset Strip VG n.o.c. ... 18.00
1216 Whirlybirds G ... 9.00
1220 Gunslinger VG ... 18.00
1222 Elmer Fudd G ... 4.00
1223 Laramie G/VG ... 11.00
1226 Nikki, Wild Dog of the North VG ... 14.00
1227 Morgan the Pirate VG ... 20.00
1232 On The Double G ... 4.00
1234 The Phantom Planet G 7.00
1235 Mister Magoo # 1 F ... 40.00
1240 The Detectives G+ ... 12.00
1242 King Leonardo and His Short Subjects # 1 VF ... 100.00
1245 Sherlock Holmes VG+ ... 45.00
1247 Daisy Duck F ... 14.00
1255 Aladdin G ... 8.00
1272 Frosty VG ... 8.00
1278 King Leonardo VF ... 100.00
1282 Babes in Toyland VG- ... 22.00
1284 Laramie F ... 20.00
1288 Twilight Zone VG ... 25.00
1298 Hathaways VF ... 35.00
1300 Comancheros VG/F ... 50.00
1310 Huck or Yogi VG ... 15.00
1313 Moon Pilot G+ ... 12.00

FRISKY ANIMALS
48 LB Cole G ... 20.00

FROGMAN (HILLMAN)
9 VF/NM ... 25.00

FRONTLINE COMBAT (EC)
4 G S.O.T.I ... 24.00
7 VG ... 34.00
8 F ... 49.00
12 VG ... 25.00

THE FUNNIES
36 G (1939) ... 53.00

FUNNY FILMS
9 VG/F ... 17.00

G.I. JOE ZIFF
12 VG ... 15.00
13 VG ... 15.00
14 VG ... 15.00
13 VG 1952 ... 15.00
20 VF ... 25.00

GO-GO
2 F+ Beatles ... 22.00

GUNSMOKE (GK)
1 F ... 18.00

HAPPY
22 G- ... 7.00

HAUNT OF FEAR
16 G- ... 22.00

HIGH ADVENTURE
1 F 1957 ... 17.00

HOOT GIBSON (Scarce)
5 Pr/Fr ... 10.00

HOPALONG CASSIDY
133 F ... 24.00

IS THIS TOMORROW?
VG 3rd version ... 40.00

JOAN OF ARK (Topix)
F+ ... 30.00

JOE PALOOKA
28 FR/G ... 7.00
55 VG/F ... 17.00
80 F ... 15.00

JUMBO COMICS
66 G ... 25.00
83 F ... 60.00
87 F+ ... 85.00
88 F+ ... 85.00
89 F+ ... 85.00
90 F/VF ... 100.00
91 F/VF ... 100.00
92 F ... 60.00
93 F ... 60.00
94 F+ ... 80.00
106 VG ... 34.00
156 VG ... 30.00
161 G+ ... 18.00

JUNGLE ADVS. (SUPER)
17 F/VF ... 15.00

JUNGLE COMICS
77 VG ... 36.00
78 VG ... 36.00
79 F+ ... 75.00
80 F+ ... 75.00
81 F+ ... 70.00
82 F+ ... 70.00
83 VG ... 34.00
84 F ... 50.00
100 F ... 60.00

JUSTICE TRAPS THE GUILTY
4 VG Kirby ... 49.00
26 VG ... 11.00
58 F/VF S.O.T.I ... 110.00
64 VG/F ... 12.00

KATY KEENE
44 VG/F ... 42.00
50 G ... 16.00

PIN UP PARADE
Grant #4 G+ ... 29.00

KIDDIE KARNIVAL (2-D)
1952 Fr- scarce ... 25.00

KID COWBOY ZIFF DAVIS
6 VG ... 12.00

KILROYS
21 VG- ... 11.00

KING
64 FR/G ... 14.00

LARGE FEATURE COMIC
4 G Dick Tracy ... 70.00
18 G- Phantasmo ... 21.00

LAUGH
51 G+ ... 12.00

LEGEND OF CUSTER
1 VG/F ... 10.00

LIFE WITH SNARKY PARKER
1 VG/F photo cover ... 120.00

LITTLE AL OF THE SECRET SERVICE
3 G ... 16.00

LITTLE ARCHIE GIANT
5 F ... 47.00
7 F ... 34.00
9 F ... 34.00
12 VG/F ... 18.00

LONE RANGER
FC 118 G ... 33.00
2 G ... 32.00
28 VG/F ... 25.00
25 G ... 13.00
128 VG ... 16.00
129 F+ ... 32.00

LOVELORN (ACG)
1 F ... 30.00

THE LUCY SHOW (GK)
1 G/VG ... 20.00

MAD MAGAZINE
33 F 6/57 ... 65.00
34 VG+ ... 50.00
35 F ... 54.00
37 VG ... 24.00
49 F ... 30.00
56 F ... 28.00
58 VG ... 18.00
59 VG ... 18.00
60 VG ... 18.00
61 VG ... 14.00
62 VG/F ... 17.00
63 VF ... 30.00
64 VG/F ... 17.00
66 VG JFK ... 20.00
67 VF ... 30.00
67 F ... 20.00
69 F ... 18.00
73 VF ... 30.00
74 VF ... 30.00
75 VF ... 30.00
77 F ... 20.00
78 F+ ... 24.00
79 VF ... 30.00
83 VF ... 30.00
84 VF ... 30.00
85 VF ... 30.00
86 VG+ ... 18.00
86 VF ... 30.00
87 VF+ ... 30.00
88 VF ... 28.00
89 VF ... 28.00
91 VF ... 28.00
93 VF ... 28.00
97 VG ... 10.00
98 VG ... 10.00
100 VG/F ... 18.00
108 VF ... 25.00
112 VF+ ... 30.00
117 G ... 5.00
178 F ... 6.00
186 F/VF Star Trek ... 20.00

MAID OF THE MISTS (25c)
1 F On Sale At Niagara Falls Only (1954) ... 29.00

MALU (IW)
1 VG/F ... 21.00

MARCH OF COMICS
44 VG ... 22.00
55 F ... 28.00
59 VG ... 20.00
60 VG ... 55.00
61 G ... 13.00
67 VG ... 15.00
68 G ... 19.00
71 F ... 22.00
72 VG ... 20.00
76 VG ... 15.00
118 G ... 17.00

MARCO POLO (CHARLTON)
1 F/VF scarce ... 70.00

MARINES IN BATTLE
24 VF- ... 24.00

MASTER COMICS
68 VG- ... 20.00

MIDNIGHT (AJAX)
6 F ... 29.00

PAUL TERRY'S MIGHTY MOUSE
23 VG ... 16.00

MODERN COMICS
49 VG ... 100.00

TALES OF THE MYS. TRAVELER
13 G- Ditko ... 10.00

MILITARY COMICS
36 G ... 49.00
64 G+ ... 49.00

MY PERSONAL PROBLEM
1 F+ ... 25.00

MUTINY ON THE BOUNTY (GK)
VF ... 20.00

NAVY COMBAT
15 VG/F ... 15.00

NYOKA THE JUNGLE GIRL
58 F ... 15.00
75 G ... 7.00

OUTLAWS
9 G ... 38.00

PEP COMICS
#20 F ... 200.00

PEP
81 G-P ... 8.00
85 G+ ... 16.00
87 VG ... 21.00
93 VG ... 21.00

PICTURE PROGRESS (GILBERTSON)
V2 3 VG+ ... 12.00
5 VG+ ... 12.00
6 F ... 16.00
7 F- ... 14.00
9 VG+ ... 12.00
2 F ... 16.00

POLICE TRAP
16 G ... 4.00

PRIDE OF THE YANKEES THE LOU GEHRIG STORY
NN VG+ Scarce ... 175.00

PRINCE & THE PAUPER
VF ... 29.00

REAL CLUE CRIME STORY
V 3, #6 VF/NM ... 35.00
V 6 #6 VF/NM ... 48.00
V 6 12 VG ... 21.00

RED MOUNTAIN FEATURING "QUANTRELL'S RAIDERS"
NN VF ... 140.00

RED RYDER
37 F ... 33.00
51 G+ ... 14.00
61 F ... 20.00

RICHIE RICH
6 F/VF ... 80.00

RICKY NELSON (FOUR COLOR)
956 F ... 66.00
998 VF+ ... 175.00
998 F ... 66.00
1115 VF ... 120.00
1192 F ... 50.00

ROLY POLY
1 VG 1945 ... 65.00
15 G ... 28.00

ROY ROGERS
F.C. #153 VG ... 32.00

SAGU (ELEPHANT BOY)
2 F ... 40.00

SHEENA
6 G ... 29.00
12 G ... 27.00
14 VG ... 54.00

SINGLE SERIES (DELL)
4 VG+ Li'l Abner Scarce ... 200.00

SKI PARTY (Dell)
F ... 17.00

SMILIN' JACK
F.C. #14 G ... 39.00

SNOW WHITE RED OWL GIVEAWAY
VF ... 30.00

SNIFFY THE PUP
12 VG/F ... 12.00

SPARKLER
105 G ... 6.00

SPIRIT HARVEY
2 Giant VF ... 40.00

STARR FLAGG UNDERCOVER GIRL
5 VF (#1) ... 300.00

STRANGE FANTASY
7 VG/F cover loose ... 75.00

STRANGE SUSPENSE STORIES
30 G+ ... 11.00
V 1 #36 G Giant Ditko ... 17.00
39 F ... 85.00

SUPER COMICS
5 VG ... 125.00
22 G+ ... 45.00
23 VG ... 64.00
84 VG ... 20.00
118 G ... 7.00

SUPER DUCK
33 F/VF ... 28.00

SUPER MAGICIAN
V4 #2 G+ ... 18.00

SUZIE
50 G- ... 10.00
74 G ... 9.00
87 G+ ... 12.00
87 G+ ... 12.00

SUPERSNIPE
V 4, #2 G ... 22.00

TARGET
V 5, #4 F+ ... 35.00

TERRY TOONS (Mighty Mouse Giants)
101 VG Summer Fun ... 20.00
102 F+ ... 45.00

THIS MAG. IS HAUNTED
21 VG Ditko ... 44.00

TENSE SUSPENSE (FAGO)
1 F ... 25.00

TILLIE THE TOILER
F.C. 55 VG ... 28.00

TEX TAYLOR (ATLAS)
9 VG Photo C ... 30.00

3-D FEATURES JET PUP
1 F/no glasses ... 80.00

THRILLING TRUE STORY OF THE BASEBALL YANKEES
G 1952 scarce ... 55.00

T-MAN
5 F/VF ... 70.00

TRUE COMICS
29 F ... 24.00
32 F+ ... 18.00
34 F/VF ... 19.00
52 VF ... 25.00
63 F+ ... 15.00

TRUE SPORT PICTURE STORIES
V4 #6 VG ... 25.00

TRUE 3-D (Harvey)
1 VF glasses ... 39.00

TUROK (Dell)
55 G ... 6.00

TWELVE O'CLOCK HIGH (DELL)
1 VF/NM Hot ... 40.00

UNEARTHLY SPECTACULARS (GIANT)
2 F/VF Jack Q Frost ... 18.00

UNKNOWN WORLDS
53 G ... 5.00

VALOR
5 F ... 43.00

VAMPIRELLA
1 VG/F ... 130.00

VAULT OF HORROR
31 VG ... 48.00

WAR BATTLES
9 VG ... 9.00

WAR FRONT
32 VG+ ... 7.00

WAR HEROES
1 VG ... 40.00

WAR STORIES (Farrell)
1 VF ... 40.00
2 VF titled "War Report" ... 30.00

WAR STORIES (Dell)
5 G ... 22.00

WEIRD TERROR
2 VG ... 42.00

WHIZ COMICS
45 VG ... 52.00
57 VG/F ... 58.00
67 F ... 62.00
70 F ... 62.00
78 F ... 56.00
91 F/VF ... 75.00
140 G+ ... 38.00
142 F ... 54.00

WILBUR
2 VG ... 48.00

WILD, WILD WEST (GK)
1 VG ... 29.00

WILL ROGERS
4 G Scarce ... 29.00

WITCHES TALES
5 VG ... 23.00

YOGI BERRA (FAWCETT)
NN F Scarce 1951 ... 160.00

YOUNG EAGLE (FAWCETT)
8 F/VF Scarce ... 30.00

YOUNG LOVE
70 Kirby G/VG ... 9.00

Jae Lee returns

An ongoing 'Hellshock' series begins in January

By Alan Bratton

*It was 1992 when an 18-year-old artist substituted for John Byrne on **Namor, The Sub Mariner**. His work was a strange melting pot of influences which included Bill Sienkiewicz, Simon Bisley, and Dave McKean. This eclectic mixture matured after a few issues under somebody else's inks and very soon after bloomed fully when he gained artistic control. It didn't take long for the readers who witnessed that sudden eruption of talent to spread the news. Later, Jae Lee was consecrated as a fan-favorite, due to his work on such titles as **Youngblood Strikefile** and **WildC.A.T.S Trilogy**. Then came **Hellshock**, a mini-series which he created, wrote, and drew. After a two-year absence, Lee returns in January with an ongoing **Hellshock** series from Image Comics.*

CBG: *Who is Hellshock?*

Jae Lee: Well, Hellshock isn't the name of any character in the comic book. Just the title. The main character is Daniel. He has the ability to see into the land of the dead. He is privy to things man was not meant to know. These visions and delusions drive him insane. He doesn't know why this is happening to him. Then one day, it's as if a fog has lifted. He realizes now that he knows the secrets of the universe: the truth about Creation, about God, about everything. It's what Daniel does with this gift that sets up the *Hellshock* storyline.

CBG: ***Hellshock** was originally a four-issue mini-series. Aside from covers and trading cards, that was the last work you did. Was this a planned sabbatical?*

Lee: I wanted to follow up the mini-series with an ongoing, monthly title. But in order to follow through with that kind of commitment, there were several things I had to do. I had to work on my writing, my artwork needed an overhaul, and the premise for the storyline had to be rock solid. I wanted the new series to be on a grander scale.

Think of it as a big-budget movie sequel: better actors, bigger special effects, all of which takes time. I'm trying to tell an epic story of fallen angels and forbidden love and the secrets of Creation. But it's difficult to do a story implementing a cast of thousands without a definitive outline of how I think the story should progress and, ultimately, how it should end.

CBG: *Would you say that you're building a strong foundation and methodically putting the pieces together on top of that?*

Lee: That's a way of looking at it.

CBG: *Is the horror-mystery tone of the comic book similar to the mini-series?*

Lee: Well, I'm trying. The thing is: It's very difficult to do a horror comic book. It's one thing to see a killer jumping out from behind a door in a movie, but when you see it in a comic book, no matter how well drawn it is, it's not going to have the same effect. I can't rely on cheap tricks or scare tactics. The thing to do is come up with *ideas* that would send chills down your spine. To have the horror element emanating, not from the images that you see on the page, but the images you create for yourself in your own thoughts.

CBG: *There's also a love story — a forbidden one, at that?*

Lee: Right. Between an angel and a mortal woman.

CBG: *I can't help but draw an analogy to interracial couples. Was this intentional?*

Lee: I think if a fictional story contains elements people can relate to in real life, it makes the characters more believable. It gets the reader more involved in their struggles, because he can understand where the characters are coming from. I want to take real-life situations and make a turn for the bizarre and unearthly — sort of like modern fairy tales.

CBG: *Is character development a big concern for you?*

Lee: I think it's *the* most important element. After all, who wants to read about predictable one-dimensional characters who go through the motions and follow a predetermined course mandated by the plot? The characters become nothing more than puppets.

CBG: *You mentioned that you had the storyline mapped out to its ultimate conclusion. By doing so, aren't you by your own admission, guilty of the same?*

Lee: To an extent, but the outline I have is subject to change. In all probability, by the time the whole thing's done, the final story may have little resemblance to the initial outline. As the characters grow, I may decide certain things are inappropriate and follow a new course. Who knows? But that's what I like about it: the unpredictability.

CBG: *You also mentioned a change in your art. Your work first underwent a major transformation when you started inking yourself on **Namor**. You seemed to favor a more visual style over conventional storytelling techniques. You came around at a time when storytelling seemed to take a back seat to bombastic layouts and hyper-exaggerated figures typical of artists of your generation. Do you see this trend continuing?*

Lee: As long as there's still an audience for it. When this wave started, only a handful of artists were doing it and it was a blast to see something so outrageous and unconventional. But when you see everybody doing it, it kills it. Now, everybody seems to be into retro — not just in comics, but in fashion and movies, *etc.* Now when someone does storytelling, people say "Wow. Look at that. Storytelling." I guess people didn't miss it until it was gone.

CBG: *Storytelling is invisible. When it works, it doesn't call attention to itself. Until it's missing. Are you addressing this issue in your own work?*

Lee: Absolutely.

CBG: *What made you change?*

Lee: It's changed with my emotions. Back then, I was starting out, I was full of vigor. I just spilled ink all over the place and cleaned up. That's what I used to call inking. If the anatomy was incorrect, it didn't bother me. It was raw. It was energetic. That's what I got off on: the rush.

But now, maybe it's a sign of maturity, there's more thinking behind the art. Elements of storytelling, implementation of backgrounds, establishing mood, emotion, realism, anatomy. It's kind of like having an extended family. There's a lot more to worry about. After all, it's just not my art that I have to worry about any more, it's the overall story.

CBG: *So it's when you began writing for yourself when you realized how important it is for the art to reflect the subtle nuances called for in any good story.*

Lee: Exactly. In the past, I looked at it from an artist's perspective. It's all too easy to isolate the two disciplines when you have no experience in one of them. It's a classic example of trying on someone else's shoes to see how they fit.

CBG: *Which do you think is more important, a good story or good art?*

Lee: Both. I think attractive art acts as a solicitor saying, "Hey, look at me. I'm pretty." But after that initial thrill, there has to be some substance behind the art for you to keep your interest up. Without an engaging storyline, readers may not be around a couple issues later.

On the other hand, you can have the best story in the world, but, if it's showcased by bad art, it's difficult to wade through that disfiguring veneer to discover a gem of a story. Then the only way left for that story to call attention to itself is by word of mouth alone. But once in a while, when the stars and planets are properly aligned, you get a rare combination of both.

CBG: *Were the planets properly aligned while you were working on **Hellshock**?*

Lee: I think Jupiter was getting out of line, but I gave him a swift kick in the butt.

POTPOURRI VIII 1930's - 1970's

CBG Customer Service Award - 1996

TERMS: USA Shp/ins; $4.50 Regular, $7.50 priority. Phone holds 7 days. Otherwise use layaway (20% down). Questions? Leave a message. We can only return calls if you leave your number! Prices supercede all prior ads & lists. One freebie to a customer.

D.E. SOBOLAK
P.O. Box 93131 • Austin, TX 78709-3131 • 512-261-3251

GOLDEN AGE AT MARKET & BELOW

ACTION 76, 78 VG - each $79; Both $149.00
ADVENTURE 130 VG - 20% below guide 79.00
156 VG - 20% below guide 57.00
181 VG - 20% below guide 49.00
ALL AMERICAN 97 NrFn (scarce late G.A. Gr. Lantern) 195.00
AMAZ. MYS. FUNNIES V2 #8 VG+ (1939 Centaur) orig. Speed Centaur 350.00
BATMAN 6 Abt. VG/F, vy. sm. chp. L.R.H.C. 798.00
12 Abt Fn 695.00
17 Appears Fn+ T.U. lower staple. Classic Cov. 398.00
34 VG/F 235.00
76 VG+ only 99.00
79 Fn+ + (only? Vicki Vale Cov) 199.00
82 G/VG big savings 59.00
BLACKHAWK 74, 77, 79 VG/VG+ each $40; or all 3 .....95.00
BIG CHIEF WAHOO (1942) 1 VG a mere 69.00
BLUE RIBBON 3 VG/VG+ Save 30% 99.00
BUCK ROGERS 4 VF- (Hawkeye?) 349.00
CAPT. AMERICA 14 VF/NM appear (1" tear seal rh edge cov.) 1395.00
62 Fn+ 495.00
CAPT. MARVEL 60 F/VF but "bent", (not subs copy) needs minor pressing 59.00
CRACK 2 NrFn - Lou Fine Condor, Madame Fatal, Gustavson et al 575.00
CRASH 1 (1940) VF appear, (Pc Repl. bottom cov.) Kirby 635.00
DAREDEVIL 13 G/VG - intro. Little Wise Guys (1942) 169.00
DARING MYSTERY (1940 Timely) 5 Fn+ G.A. Origins, bondage 735.00
DETECTIVE 27 - coverless - will trade for lo grade Action 1 .....NFS
82 VG/F 198.00
90 NrFn 219.00
117 VG/F 159.00
125 VG- only 99.00
133 G/VG only 59.00
233 VG - origin, 1st Batwoman 295.00
DONALD & MICKEY IN DISNEYLAND 1 F/VF (Giant) 45.00
DONALD DUCK & MUMMY'S RING 4 - col 29 appears VF - restored, scarce 695.00
DONALD DUCK, TERROR OF RIVER 4 - Col 108 VG/F 289.00
DONALD DUCK, FINDS PIRATE GOLD 4-Col 9 .....Inquire
FEATURE 59 VG only 29.00
FAMOUS FUNNIES (1935) 7 coup. reattached inside, o'wise VG- 159.00
8 Fn- 349.00
FUNNIES (1936) 1 VG - (Tos, tanning) scarce 495.00
DALE EVANS (1948) 3, 10, 17 G+-VG over 1/2 off, all 49.00
DAREDEVIL (Gleason) 68, 71, 72, 75, 95 G+-VG - Save 1/3, all 59.00
FEATURE 52 F/VF (Powell cov., Crandall Dollman) 79.00
FIRE HAIR 1 VG/F (Fic House) Scarce 125.00
4-MOST 1 Fn - (1941) 3 G.A. Origins! 298.00
GREEN LAMA 1 VG/F (1944) Mac Rayboy ..349.00
GREEN GIANT 1 .....Inquire
HEROIC 7 VF/NM (Hawkeye, some page torning) Everett 349.00
HUMAN TORCH 3 (4) VG/F (Spring 1941) ...895.00
JUMBO 20 VG/F Sheena Reigns! 179.00
87, 88, 89 VG - 104 G/VG Guide $145; yours 119.00
118 F/VF Blazing color (white Mtn?) 89.00
JUNGLE 2 NrVF 495.00
15 F/VF 195.00
84, 154 VG/F each $39; both 65.00
LITTLE LULU 2 VG/F (scarce) 97.00
3, 4 VG (scarce) each $59; both 97.00
LOONEY TUNES 1 appears about VG (restored) 1295.00
16 Fn 119.00
18 G/G, 25 G/G+ each $35; both 59.00
26 VG- save over 1/4 .....39.00
MAD 1 VG+ + ...1195.00
9, 10, 11 (Wolverton) VG+ each $125; all 3 .....349.00
12, 13, 15 VG/VG+-VG+ each $95; all 3 .....259.00
14 VG/F 100.00
16, 17 VG/VG+ each $79; both 149.00
18 VG/F (Alice), 19 VG+ + (Disney) each $95; both 169.00
MARVEL FAMILY 2 Fn+ (sm pencil name TOC) 225.00
3 Fn 149.00
4 Fn- (sm ink name) 119.00
MICKEY MOUSE 4-col 16 (Phantom Blot) .. Inquire
MICKEY MOUSE MAG V4 #7 (1939) VG/F (early Barks) 139.00
V5 #6 (1940) VG+ 109.00
OUR FLAG 1 VF+ appear (cov. split above 1st staple) 825.00
2 VG/F (origin flag) 250.00
REAL HEROES 1 VG 1F (FDR!) 69.00
PEP (great GA shield, Comet, Rocket, FuChang et al!) 5 Fn+ 350.00
6 Fn- 219.00
16 Fn+ classic cov, Madame Satan origin 350.00
22 .....Inquire
PLANET 50 Very nice subs. copy 129.00
58 VF- white mtn copy, brilliant color 395.00
PLASTIC MAN 45 abt Fn only 59.00
53 VG (last precode) 49.00
SMASH 4 VG+ (1939) same Tos, nice buy ...75.00
SPECIAL EDITION 1 (1st All Capt. Marvel) Nr VF appearance. Pc replaced top corner pgs 5 & 11 slightly into art. Fairly priced 1795.00
STRANGE ADV 1 (1950) VG/F seldom offered 695.00
SUPER COMICS 5 VG/F 129.00
SUPERMAN 43 F/VF 259.00
SUPERMAGIC 1 VG 249.00
SUPER SPY 1 VG/F (1940 Centaur) 289.00
TESSIE THE TYPIST 8 (1948) Fn+ Wolverton reduced 57.00
THRILL 1 .....Inquire
TOUGH KID SQUAD 1 Fn (1942 Timely One Shot, scarce) origins! 2500.00
UNCLE SAM (1943) 8 Fn (last issue) nice buy 139.00
W. DISNEY MERRY XMAS (Dell Giant 39) Fn+ + ...55.00
W. DISNEY VAC. PARADE 1 VG/F (Barks) ..250.00
WDC&S 7 appears VF (Mr) 395.00
WEEKENDER 9/45 (1st one, scarce) Superhero cov. Fn+ 55.00
WEIRD 6 VG/F (1st Superhero cov.) 195.00
WHIZ 2 (1) .....Inquire
3 (apr. 1940) VG/VG+ 1st Beautia, eat your heart out Pres! 595.00
17 Appears Fn (sp split sealed) (Cap vs Spy-Smasher) 195.00
16 F/VF Cap vs Spy Smasher 450.00
WINGS 19 VG-, 36 VG/F each $65; both 109.00
WONDER WOMAN 25 Fn- 185.00
27, 28 VG/F each $170; both 325.00
29 VG 137.00
30 Fn 198.00
31 VG- great buy 65.00
WORLD'S FINEST 19 Fn- 269.00
25 VF- 329.00
WOW 9 VG (1st Mary Marvel) scarce 398.00
ZIP 18 (1941) F/VF 1st Wilbur, Headlight Cov! 498.00

1940'S - 1960'S MOSTLY SINGLES, ALL BELOW GUIDE

ABBOTT & COSTELLO (1968, CDC) I VG/F ...15.00
ANNIE OAKLEY (TV) 4-col 438 VG/F (1st one) 25.00
BABES IN TOYLAND 4-col 1282 VG/F Annette Ph. cov. 25.00
BATTLE OF THE BULGE (1966) F/VF Free to $122 order, or send 9.00
BILL BOYD (1950) 1 (Ph cov.) VG-, 2 VG $120 Guide; Yours 89.00
BOB HOPE 29 VG+ only 19.00
BOBBY SHERMAN 1 VG/F, DAVID CASSIDY 2 Fn- Ph. cov., both only 10.00
BOZO (1950 TV) 4-Col 285 VG 1st one 29.00
BUFFALO BEE (TV) 4-61 957 VG/F 1st one 19.00
BON VOYAGE Fn (Ph. cov.) free to $77 order, or steal it for 7.00
CAPT. MARVEL JR 109 VG+ 22.00
CREEPY 1 NrVF (Frazetta) 45.00
DEPUTY (TV) 4-col 1130 VG, 1225 Fn-, H. Fonda Ph. covs. both only 29.00
DETECTIVES 4-col 1168 VG/F 1st one Robt. Taylor Ph. cov. 19.00
ESCAPADE IN FLORENCE Fn Annette Ph. cov. 25.00
FAMOUS WESTERN BADMEN (1952) 13 Fn+ 1st issue 25.00
FANTASTIC VOYAGE OF SINBAD 2 Fn cheap 9.00
FIGHTIN' MARINES 6 VG+ (Baker) 29.00
14 VG (Baker) 19.00
GREAT WESTERN (1954) 8 VG+ 1st one; Powell, Guardineer 29.00
GUNSMOKE WESTERN (Atlas) 34 Fn (Baker) 19.00
HOWDY DOODY (1951, TV) 7 VG only 15.00
I LOVE LUCY (1954) 3 VG/F Super Ph. cov.! 55.00
INVADERS (TV, 1967) 1 F/VF Ph. cov. 37.00
I SPY (TV) 1 Fn- Cosby Ph. cov. nice buy 65.00
IVANHOE (Faw. Movie 20) VG/F Eliz. Taylor/Robt. Taylor Ph. cov. 35.00
JETSONS 1 VG, 7 Fn both, only 19.00
LAUGH 22 (1946) VG+ Reduced 39.00
LOVEBUG Fn+ (Ph. cov.) only 8.00
MYSTERIOUS ISLAND 4-col 1213 Fn (Ph. cov.) now 21.00
PATSY WALKER 9 VG+ 25.00
MAN FROM UNCLE 5 F/VF, 6 Fn/Fn+ Ph. covs. both for 35.00
MUNSTERS 2 Fn Ph. cov. 29.00
NO TIME FOR SGTS 1 VG/F Ph. cov. 8.00
101 DALMATIONS 4-col 1183 VG+ 17.00
PEANUTS 7 Fn+ 13.00
RICHIE RICH 4 VG/F Guide $85; Yours 49.00
16 Fn+ + Guide $75; Yours 45.00
RICHIE RICH MILLIONS 1 VG+ 29.00
SEA HUNT (TV) 4-col 994 VG+ Ph. cov. only 15.00
SEA DEVILS (1961) 3 VG/F only 39.00
SGT FURY (1963) 3 VG, 7 Fn, 12 VF (Kirby) each $40; all three 99.00
4 Fn- (Kirby) 49.00
6 Fn+ (Kirby) 43.00
14 Fn+ (Kirby) Steal it 19.00
77 SUNSET STRIP 4-col 1066 VG+ (Ph. cov.) 1st one, both only 19.00
SPACE FAMILY ROBINSON 13 VG only 9.00
SHOWCASE 73 Fn+, F/VF (1st Creeper, Ditko) 45.00
SILVER SURFER (1968) 7 Fn+ 29.00
10 VF/NM 39.00
SPIDER-MAN 4 Fa+ (Sandman) 55.00
7 VG/VG+ (Vulch!) Guide $170, yours ...129.00
15 VG/F (1st Kraven) Guide $140, yours 109.00
18 Abt VG (pre Hobgoblin) Guide $79, only 59.00
32, 33, 37 Fn each $49; (Guide is $56) or all three 129.00
SPYMAN 3 F/VF only 10.00
STAR WARS 3, 4, 6 (1977) NM-M each $25; all three 59.00
STAR TREK (1968) 12 Fn, 30 F/VF each $30; both 49.00
STEVE CANYON 4-col 84 VF- (1957 Milton Caniff) only 17.00
SUPERBOY 89 Fn- (1st Mon El) Nice buy 69.00
SUGAR & SPIKE 20 VG- good deal 39.00
TASTEE FREEZ 1 VF- now 17.00
3-D FUNNY MOVIES (1953) 1 VG/F Guide $100, Excellent buy 49.00
3 STOOGES 4-col 1187 VG, 7 VG+, 18 abt Fn (Ph. covs.) @ $19; all three 69.00
12 O'CLOCK HIGH 2 Fn+ (Ph. cov.) steal it 9.00
TWILIGHT ZONE 4-col 1288 Fn+ Crandall, Evans 33.00
WAR STORIES (Ajax) 1 VG/F 17.00
WALK EAST ON BEACON (mot. pic. 113) VG/F Ph. cov. steal it 15.00
WDC&S 71, 72, 76, 77 G/VG each $21; (Guide $24) all four 69.00
WESTERN ADV (Oct 1948) VG+ 1st issue only 29.00
WESTERN MARSHALL 4-Col 675 VG/F 1st one Ph. cov. cheap 12.00
WILD BILL ELLIOT 8 Fn gorgeous Ph. covs. 12.00
WHACK 1 (3D) VG+ Guide over $55; Yours 35.00
WILD FRONTIER 1 VG+ only 12.00

1940'S - 1970'S DEALS & STEALS

BLUE BEETLE (1965): 1 (origin), 2, 5 Fn-/VF- Save 1/3, all 39.00
CAPT. ATOM/STR. SUSPENSE (1965): 75 (origin), 80, 85, 87, 88, 89 VG-Fn Vintage Ditko at classic savings, all 59.00
CASPER, FRIENDLY GHOST (1950's) 10, 24, 27, 28, 29, 40, 60 G-VG/Fn Save 30%, all 69.00
CAVEMAN RELATED: KONA 4-col 1256 (#1), NAZA 1, NO MAN 1, VG+-Fn, only 29.00
CLASSICS JR. 511, 521, 543, 546, 548, 553, 557, 561, 567, 572 VG-Fn+ + steal'em, all 19.00
BINKY (1948 DC) 3, 6, 30, 31, 33, 36, 38, 39, 42, 49 G/VG-Fn- over 1/2 off 47.00
BUGS BUNNY (1947) 4-cols 200, 307, 338, 347, 366, 407, 420 VG-F/VF almost 40% off 95.00
BUGS BUNNY CHRISTMAS FUNNIES (1951) 3 VG+, 8 VG 1/3 off 25.00
BUGS BUNNY VACATION FUNNIES (1958) 8 VG, 9 VG+ + over 1/3 off 27.00
BULLWINKLE 2 (GK) VG, 7 (CDC) VG+ 1/2 off 12.00
BUSTER BROWN 25, 34, Fa-Fa/G free to $100 order, or send 7.00
DAN'L BOONE (1955) 2 Fn+ +, 6 VG-/VG 30% off, both 29.00
DENNIS THE MENACE (1958) 32, 33, 35, 36, 37, 39 VG+-F/VF 40% off, all 49.00
FIGHTING FRONTS (1952) 1, 2, 4 VG+-VG/F great Lee Elias covs., all 35.00
FIGHTIN' MARINES (1954) 6 VG+, 9 VG Classic Baker art both only 55.00
FLASH GORDON (King 1966) 4, 14, 15 Fn-Fn/VF all only 13.00
FUNNY FILMS (1953) 1, 7, 19 G/VG-VG+ same 40% 29.00
GENE AUTRY 44 VG+, 46 VG (ph. covs) both 19.00
G.I. JOE (1950): 10 (1st one) VG, 17 VG/F good deal, both 28.00
GUNSMOKE (TV) 22, 23, 24, 25 VG+-Fn+ all Ph. covs. nearly 1/3 off 45.00
HOPALONG CASSIDY 18 VG (ph. cov.), 23 VG+ Save 30% 35.00
HULK (1969) 113-116, 119, 121, 123-125, 129, 130, 141 (1st Doc Samson) 145 VG/F-VF 40% off 69.00
HULK (1976) 201-221 NM/M gorgeous run, nice deal 59.00
INVADERS (1975) 1, 11-19, 22, 23, 25-30 NM/M sharp group, over 30% off 69.00
IRON FIST (1975) 6-11 NM/M Save 30% 35.00
IRON MAN (1978) 101-120, 122 NM/M excellent run, fine deal 89.00
JLA I (1960) 11, 12, 13, 16 VG-/VG Guide set $180, we say 119.00
JLA II 21 G/VG, 22 VG- (Crisis issues), 26 VG/F steal 'em 99.00
JLA III 30, 35, 40, 41 VG/F-VF- Save 1/3 .....85.00
KULL (1971) 6-10 NM/M Steal 'em 9.00
LITTLE ANGEL (Pines) 9 G/VG, **L. Dot Dotland** (Harvey) 2 VG another steal, both 7.00
LITTLE LULU 14, 22 VG; TUBBY 14 G, 40 VF about 40% off, all 49.00
LOVE RANGER 29 VG, 133 (ph. cov.) Fn+ nearly 40% off, both 29.00
LOONY TUNES I (1944) 31, 34, 37, 38, 41 G-/VG-40% off, all 65.00
LOONY TUNES II 43, 44, 47, 49, 50, 53, 59 G-VG+ 40% off 107.00
LOONY TUNES III 77, 83, 85, 86, 133, 157, 168, 201, 202, 218, 222, 227 VG-Fn+ 1/2 off, all 45.00
MANDRAKE (King, 1966) 2, 4, 5, VF/NM-NM Save 1/3, all 29.00
MAVERICK (TV) 4-col 1005 G, 8 G-, 13 VG (ph. covs.) save 1/3, all 25.00
MARVEL'S GREATEST 28, 29, 30 Fn-NM Free to $66 order or send 4.00
METAL MEN (1963) 9, 10, 11, 13, 17, 34 Fn-VF nice group & 1/3 off! 115.00
METAMORPHO (1965) 4, 7, 9 Fn-VF- Save 1/4, all 49.00
MIGHTY MOUSE (1948) 13 VG/F, 70 F/G, Fun Club 5 (1958) VG 30% off, all 35.00
MODELLING WITH MILLIE 40, 42, 43 VG/F-F/VF about 1/2 off 19.00
MONTE HALE 34, 51, 62 VG-VG+ all ph. covs. about 1/2 off, all 39.00
MOVIE/TV CARTOON FAVORITES: MOUSE MUSKETEERS 4-col 728, 11, 19; **PEBBLES & BAMM BAMM** 31, 33; **PINK PANTHER** 7, 11; **YOGI BEAR** 26, 32 VG-Fn+ over 1/2 off, all 19.00
NEW MUTANTS 1, 2, 5, 14 NM/M Nearly 1/2 off, all 9.00
NOT BRAND ECHH (1967 Marv.) 1-8 VG/F-VF- Solid run, solid savings 49.00
PLAYBOY (1958) Jan, Feb, Mar, May, June, Aug, Oct, All 59.00
PLAYBOY (1959) Jan, Mar, May, July, Aug, Nov, Dec, All 59.00
PLAYBOY III 4/65, 5/65 (Stella Stevens), 7/65; 8/66 (J. Fonda), 9/66 all 35.00
PLAYBOY IV 6/67, 7/67 (B. Bardot), 3/68 (Barbarella), 3/70 (Barbi Benton) 7/71 (Linda Evans) all 39.00
PLAYBOY TV JEEBIES (1963) VF, Calendar 1965 VG (non vital tear at top) both 17.00
PATSY WALKER 19, 65, 75, 86, 93, 94, 97, 102 G/VG-VG+ + 1/2 off 27.00
PATSY & HEDY 98, 99, 101-103, 105, 106, 108 VG-Fn+ 1/2 off 15.00
PHANTOM (King, 1966) 19, 22 Fn+-VF- both, only 19.00
POPEYE (1950) 21 VG-/VG, 45 VG/F 1/2 off, both 19.00
PORKY PIG (1947) 4-cols. 156, 260, 295, 410 VG-/VG-F/VF Cheeep! all 39.00
RAGGEDY ANN 4-col 72 (1945) VG+ +, 8 VG/F Save 40% 49.00
RAWHIDE (TV) 4-col 1028 (#1) F/G, 4 col 1097 (#2) G/VG, Clint Eastwood ph. covs., 30% off 29.00
RAWHIDE KID (1965) 46 VG- 78, 80 VG save 1/4 .....25.00
REX ALLEN 4, 6, 16 G/VG-VG+ all ph. covs. Save 60%! Steal 'em 15.00
RICHIE RICH Bnk Br 4; **Diamonds** 3; **Fortunes** 1, 2, 10; **Jackpots** 4; & **Casper** 2 Fn-VF/NM, all this wealth at half price, only 25.00
ROCKY LANE 73, 74, 78, 87 VG+-F/VF all ph. covs. nearly 1/2 off 49.00
ROY ROGERS 26, 36, 44 VG all ph. covs. Save 40% 29.00
SEA DEVILS (1961) 6 VG-; 14, 15, 16, 19 Fn-Fn+ Guide $120, yours 89.00
SHAZAM (1973) 1-12 NM/M sharp run, 1/4 off 29.00
SHOWCASE (1962) 37 (no cov.), 75 VG/F, 83 Fn/Fn+, a $70+ value, only 49.00
SPECTRE (1967) 2 VG+, 3 Fn+ both only 49.00
SPIDER-MAN "A" 45, 54, 58, 59, 60, 63, 64, 66, 67 VG-Fn+ Guide over $180; Yours 125.00
SPIDER-MAN "B" 72, 74-76, 81, 82, 84, 85, 87 G-VG/F Guide $125, Yours 79.00
SPIDER-MAN III 137, 138, 142, 150 (clone); Xmas in Dallas, w/Dallas Cowboys VG/F-M Guide says over $80, Yours 49.00
SPIDER-MAN IV 176, 178, 181, 182; 155, 156, 157, 159; Giveaways; Xmas in Dallas with Dallas Cowboys VF/NM-M. Sharp group, sliced over 30% 79.00
STAR SPANGLED WAR (1961) 106, 112, 114, 117, 120, 123, 128 VG/F-Fn/VF all dinosaur covs. Guide value $235, Our Price 155.00
STAR WARS (1977) 11, 12, 13, 15-18, 21 NM/M Gorgeous! Guide over $135, yours 95.00
STRANGE ADVS (1959 DC) 118, 153, 158, 176, 179, 187, 188, 198, 202, 204 VG-Fn ½ off 59.00
STR. ADVS. "B" 208, 210, 212, 213, 214, 216 VG/F-F/VF Adams Deadman ⅓ off 59.00
SUB-MARINER (1970) 36, 37, 39-43, 46-49, 51-58, 60-72 Fn/VF-M quality run about $150 guide. Excellent value at 99.00
SUPERBOY (1960's) 92 (last 10¢), 93, 94, 95, 97, 100; Ann 1 VG-/VG-Fn+ over $175 guide, only 119.00
SUPERBOY "B" 157, 158, 160, 163, 164, 166-169, 171, 172, 179, 180 VF-M sharp! + ⅓ off ...75.00
SUPERMAN (1960's) 155-158, 161, 162, 184 Fa/G-F/VF ¼ off, all 69.00
SUPERMAN (1970's) 254-271, 273-275, 277, 279-283 Rad Shk. prem. VF+-M over ¼ off ...59.00
SUPERMAN "C" 285-320, Radio Shack prem. NM-M 30% off, all 69.00
TARZAN (1950's) 24, 47, 56, 66, 68, 71, 72, 125 Ann (2) (1953) G-FN+ about ½ off 59.00
TARZAN (1960's) 182-190, 194, 198 VF-M superb run, well priced 30% off 65.00
TALES OF SUSPENSE "A" 44, 54, 64, 67, 68, 69 G+-Fn- over ¼ off 109.00
TALES OF SUSPENSE "B" 74-78, 81, 83, 84 VG+-Fn- $170 guide, yours 119.00
TALES TO ASTONISH 51 VG+, 63 Fn- guide $55, yours 39.00
TEEN TITANS (1966) 3, 4, 6, 7, 8, 9, 10, 36 VG/F-VF/NM guide $180, all 119.00
THOR (1966) 127, 128, 137, 143, 144, 147 VG/F-Fn save ¼ 65.00
THOR "B" 160, 161, 178, 179, 181, 196, 197, 213, 214 VG/F-F/VF save over ¼ 47.00
TOM & JERRY TOY FAIR 1 VG+ +; **Winter Fun** 7 Fn-/Fn ¼ off 35.00
WAR BATTLES (1952) 1, 6, 7 G/VG-VG wild covers, save buy all 25.00
WARLORD (1976) 1, 2, 3, 4, 5, 6 (2), 14-17 NM-M nice run ¼ off 45.00
WDC&S (1955) 163, 165-167, 169, 170, 185, 187-191, 194, 196, 198 G-Fn- all Barks, ½ off ...85.00
WDC&S "B" 208, 222, 227, 232, 234-240, 242, 296 VG-Fn mostly Barks, 40% off 69.00
WHAT IF (1977) 1, 2(2), 4, 7, 9, 31(2), VG-VF/NM guide $55, yours 35.00
WILD WESTERN (Atlas) 26, 29, 31 VG-/VG+ + save over ¼ 39.00
WOODY WOODPECKER 4-Cols (1948) 188, 202, 232, 249, 305, 350, 364, 374, 416 G-VF ⅓ off 89.00
WOODY WOODPECKER GIANTS: Back to School 1 VG, **Family Fun** (Dell Giant 24) VG/F both 35.00
WOODY WOODPECKER Misc., 4-col 374, Dell Giant 24, Comic Alb 5, 32, 46, 51, 52 VG-VG/F guide on these over $50; all yours for 25.00
WORLD'S FINEST 151, 154, 157, 160, 166, 170 (Giant), 177 VG/F-FN+ 40% off 39.00
X-MEN 139, 141-144, 147, 150 NM-M sharp run, sliced over 30% 79.00

BLB'S, BBB'S, PREMIUMS

ALLEY OOP (Penny Bk) VG- 25.00
BUCK JONES & NIGHT RIDERS (BBB, 1937) no sp. o'wise VG 39.00
BUCK ROGERS CITY OF FLOATING GLOBES G- (nice but pc off sp) soft cov. CoCo Malt premium. Very rare 79.00
BUCK ROGERS ADVS (BBB, 1934) no sp. o'wise VG- 75.00
DICK TRACY SPARKLE PLENTY MYS VG/F (1953 Motorola prem) 19.00
DAN DUNN GANGSTER FRAME UP (1937 Whitman Nickle bk) VG/F 35.00
DICK TRACY ADVS (BBB, 1934) G/VG (Tos) 159.00
DONALD & PLUTO (1939, Collins Movie Flip Bk) Fn only 97.00
DONNIE & PIRATES (1935 Lynn) VG 27.00
DON WINSLOW (Penny Bk) abt VG 25.00
EDDIE CANTOR AN HOUR WITH YOU (1934, soft cov.) F/G scarce 19.00
FRECKLES (Penny bk) VG/F 29.00
GUMPS IN RADIOLAND (1937 toothpaste prem.) VG/F soft cov. 59.00
JOE PENNER'S DUCK FARM (1935 soft cov.) Fn 45.00
JUNGLE JIM (Top Line) VG/F soft cov.; Alex Raymond 69.00
LOA, STORY OF (BBB, 1937) no sp. o'wise G/VG 59.00
LOA & BIG TOWN GUNMAN (1937 Nickle bk) VG-/VG 29.00
LONE RANGER "HAV-A-WRAP" ICE CREAM COUPON VG+ scarce. This is what you sent in to get the premium! 69.00
MICKEY MOUSE, STY. OF (BBB, 1935) no sp o'wise VG- 69.00
MICKEY MOUSE PRESENTS DISNEY SILLY SYMPH. (1934, Bucky Bug) VG- 59.00
MINNIE MOUSE & ANTIQUE CHAIR (1948 Whitman G-/G) 12.00
MINNIE MOUSE, STY. OF FA, D. DUCK STY. OF N.B.C. (Whitman 1066) both, only 19.00
OSWALD LUCKY RABBIT (1934 BLB, 1109) VG, scarce 39.00
OVERSTREET PRICE GUIDE #6 F/VF+ (never used) Eisner cov. 29.00
SALUDOS AMIGOS (Sht. music for "Brazil") 1942, Jose Carioca, D. Duck on cov. VG 29.00
TARZAN BK. #1 (1929) tape pull frt. cov. o'wise VG+, Hal Foster 59.00
TARZAN ICE CREAM PREM. (1935) Fn+ soft cov. rare 379.00
TARZAN, TARZ. TWINS, GOLDEN LION (BBB, 1936) side of sp. detached o'wise VG 195.00
TERRY & PIRATES ADVS (BBB, 1938) Fn+ 350.00
TERRY & PIRATES (1956 Omar Bread Prem., sup. Bk. 28) VG 25.00
TIMID ELMER (1939, Whitman 1058) G- Tos 15.00
TOM MIX 1 G/VG (1940 Ralston premium) origin 325.00
2 G (1940 Ralston Prem) 79.00
WEST POINT OF AIR (1938 BLB, 1164) F/VF Wallace Berry 37.00

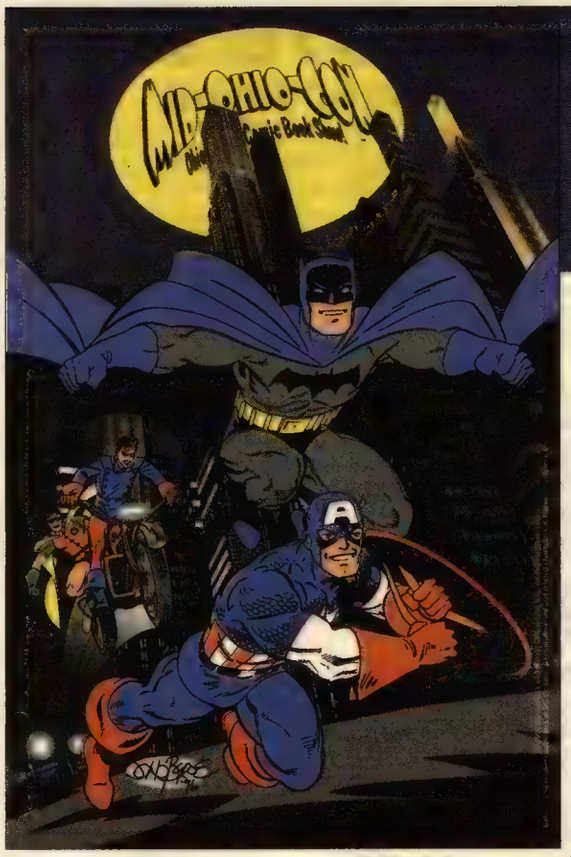

Perennial Mid-Ohio-Con guest John Byrne provided the cover for this year's program book.

17th Annual Mid-Ohio-Con

When: Nov. 30 and Dec. 1

Where: Hyatt Regency Hotel at the Greater Columbus Convention Center in Columbus, Ohio.

Tickets: Admission is $10 per day, $15 for both days. Children 6 and under are admitted free when accompanied by a paying adult. Tickets are on sale at the door only. The box office opens at 9:30 a.m. both days.

For more information contact Roger Price, (419) 526-1427, Monday thru Friday from 9 a.m. to 5 p.m ET.

Pros will attend Mid-Ohio-Con

By Roger Price

The Chaos! across America Tour is heading for Mid-Ohio-Con. Brian Pulido, Steven Hughes, Jason Jensen and Justiniano will be at the Chaos! Comics booth, where attendees can pick up a Chaos! gift bag. The official Mid-Ohio-Con souvenir T-shirt features a Chaos! design by Justiniano.

Jeff Smith will celebrate the fifth anniversary of *Bone*. Smith's first con appearance was at Mid-Ohio-Con.

John Byrne will make his 15th Mid-Ohio-Con appearance.

The Golden and Silver Age will be represented by such guests as Murphy Anderson, Dick Ayers, Irwin Hasen, Sheldon Moldoff, and "Living Legend" Julius Schwartz.

Other guests scheduled to appear include: Darryl Banks, Tom Batiuk, Scott Beaderstadt, Brian M. Bendis, Tom and Mary Bierbaum, Dennis Cramer, Mark Crilley, Tony Daniel, Dan Davis, Dick DeBartolo, Martin Egeland, Michael T. Gilbert, James Hudnall, Bob Hickey, Robb Horan, Bob Ingersoll, Tony Isabella, Paul Jenkins, Bill Knapp, Andy Kuhn, Greg Land, Steve Lieber, David Mack, Jeff Mariotte, Bill Messner-Loebs, Dan Mishkin, Eddy Newell, Dan Parsons, Rob Prior, Scott Roberts, P. Craig Russell, Stan Sakai, Howard Shum, Al Simmons, Walter and Louise Simonson, Don Simpson, Beau Smith, Roger Stern, Brinke Stevens, Ernie Stiner, Rob Stull, Maggie Thompson, Mark Waid, Bernie Wrightson, and Joe Zabel.

Companies and publications scheduled for this year's show include: Broadway Comics, Caliber Comics, ***Comics Buyer's Guide***, Good Comics, Halloween Comics, Knight Press, Powder Monkey Productions, Sirius, Wildstorm Productions, and World Famous Comics.

All guest appearances may be subject to change. Barry Windsor-Smith and London Night Studios, both previously announced as guests, have cancelled their appearances due to scheduling problems.

Reflections on Mid-Ohio-Con

By Roger Stern

I've been attending Mid-Ohio-Con for years now. Just how many, I don't quite recall — but I think Reagan was president when I made my first guest-appearance. I believe that the only time I ever missed one was when a pesky flu bug interfered.

Why do I keep going? The answer is simple: Roger and Jane Price keep plying me with merchandise. With my attractive Mid-Ohio-Con pen, I'm able to fill out the FedEx air bills that — now it can be told — are what really keep Superman flying.

That handsome Mid-Ohio-Con coffee mug holds not only your favorite beverages, but also a goodly assortment of pencils.

And, thanks to Rog and Jane, I haven't had to buy a new T-shirt in years. Heck, a few more Mid-Ohio-Con baseball jackets, and I could field my own minor league team.

Seriously, though, my wife, Carmela Merlo, and I attend Mid-Ohio-Con every year because it's a lot of fun. We get to see friends and fellow professionals whom we don't see nearly often enough. And we get to meet and talk with a great bunch of fans who really and sincerely love comics as much as we do.

What more could anyone ask for?

The two Rogers — Stern (left) and Price (right) — will be at Mid-Ohio-Con.

Mid-Ohio-Con: From the hangar to High Street

By Beau Smith

Mid-Ohio-Con: When those words are spoken, a ton of memories flood through my cell-depleted brain. (All good memories, I might add.) I can use Mid-Ohio-Con as a timetable for my own career in the comics industry, from going as a fan and looking for comics from my never-ending childhood to my current sled doggin' act as director of marketing and promotions for Todd McFarlane Productions and writer of comic books.

As I said, the memories are all good.

For some people the change of season means leaves turning colors, birds singing, a hot summer sun beating down from above, or the falling of snow. It is the last-named that always let me know that Mid-Ohio Con was here. Almost without fail, every time I went to Mid-Ohio-Con — in Mansfield or Columbus — no sooner had my suitcase hit the bed than there would be flakes of snow falling outside my window. That meant Mid-Ohio-Con has begun. I like that.

Throughout the many years that my thuggish band of friends and I have made the con, we have always been treated like the kings and leg-breakers we are. Roger Price has always been there to roll out the red carpet with a smile and a kind word. It didn't matter if I was the fan on the street or the pro wielding the McFarlane scepter of power, he was always a kind and generous host.

Beau Smith

When my friends Chuck Minsker, Clint McElroy, and I were doing our radio or TV comics show — *Comicast* and *Comics Vision*, Roger always made sure that we got to interview the hot shots of the day: John Byrne, George Pérez, Frank Miller, Kevin Eastman, and even my now-boss and overlord, Todd McFarlane. It made me feel good to know that, if he was treating me that well, then he must have been extending that same smile and help to others. A big tip of the cowboy hat goes to my friend, Roger Price.

Some of my best memories are of when we would get a couple of adjoining rooms at whatever hotel we hadn't been barred from yet — and spend endless hours talking about comics, films, women, beer, and subjects that aren't for the young at heart. The usual list of suspects were like a who's who of the manly men of comics: Chuck Dixon, Flint Henry, Tim Harkins, Ron Frenz, and Gary Kwapisz. A meaner bunch of semi-Viking raiders you've never seen. The local pizza and carryout joints were terrorized by our lack of manners and compassion. Room service brought up our orders like a man carryin' a case of nitro. It was the good life.

Here it is many years later, and I still look forward to Mid-Ohio-Con with the same enthusiasm of a kid at Christmas. It's a great chance for me to impose my ways on new and old comic-book readers alike — a chance to shove some of the "Miss Nancy Boy" creators of the comics industry around like a playground bully at noon. And for those who have grown old and bitter about the comic-book world, it's a chance for me to drop the gloves and say, "Quit your cryin'. Let's go at it."

Mid-Ohio-Con is the place to be, if you wanna have a great time and catch a buzz from the smell of old comics. Plus, if you want the *real* history of Mid-Ohio-Con instead of the twisted one I just gave ya, check with Roger Price, Tony Isabella, and Bob Ingersoll. Those boys will set ya straight.

I sure do miss the hangar at the old fairgrounds.

SUPERIOR COMICS

Minimum $10.00 - Call to Reserve (714) 641-9984 - Shipping $4.00 & .05 per
1970 Newport Blvd., Costa Mesa, CA 92627

NEW SILVER AND GOLD LIST COMING SOON

This section ADULTS ONLY

VEROTIK
DEATH DEALER
#1,2 ..... $7.50
DEVIL MAN
#1, 2 ..... 4.00
#1 (ltd) 12.00
#1 (con special) 20.00
#3 ..... 3.00
JAGUAR GOD
#1 ..... 6.00
#2, 0 ..... 4.00
#3, 4 ..... 3.00
SATANIKA
#0 ..... 6.00
#1 ..... 10.00
#2 ..... 7.50
#3 ..... 4.50
V2 #1 ..... 4.00
V2 #2, 3, 4 ..... 3.00
SUNGLASSES AFTER DARK
#½, 1 ..... 5.00
#2 ..... 4.00
#3, 4 ..... 3.00

VEROTIK
#1 ..... 20.00
#2 ..... 7.50
#3, 4 ..... 5.00
#5-8 ..... 3.50
#9-12 ..... 3.00
IGRAT
#1, 2 ..... 4.00
#2 alt 8.00
#3 ..... 3.00
VENUS DOMINA
#1 ..... 7.50
#1 (San Diego Spec.) 5.00
KEVIN TAYLOR
GIRL: BODY HEAT
#1 ..... 7.50
#2 ..... 6.00
#3 ..... 4.00
GIRL: GIRLIE SHOW
#1 (w/Linsner) 5.00
(I.D. Required for all Adult Titles)

AMAZING SPIDEY
253, 256 ..... 3.00
275 ..... 9.00
Ann 14, 21 ..... 5.00
BONE
1-21 Set 85.00
1-13 ..... 4.50 ea.
14-22 ..... 3.50 ea.
13½ reg 7.00
Holiday Spec. 4.00
CRY FOR DAWN
4 ..... 50.00
6 ..... 40.00
7 ..... 20.00
8 Ltd. 125.00
9 ..... 20.00
Villain/Hero 15.00
DAWN
1 ..... 8.00
2 ..... 5.00
3 ..... 3.50
3 Ltd. 75.00
Black Light 19.95

HULK
250 ..... 6.00
314, 393 ..... 4.00
326, 359 ..... 3.00
345 ..... 30.00
377 ..... 12.00
POISON ELVES
1 ..... 14.00
2, 3 ..... 9.00
4 ..... 12.00
5-8 ..... 4.00
9-14 ..... 3.00
PREACHER
4 ..... 12.00
5 ..... 9.00
6-12 ..... 8.00 ea.
Absolute Vertigo
..... 18.00
SECRET WARS
8 (1st Venom Suit) 8.00
SPECT. SPIDEY
1 (limit 1) 25.00
85 ..... 18.00
100 ..... 3.00

STAR WARS (1977)
1 (VF/NM) 35.00
2-4 (VF/NM) 15.00
5-7 (VF/NM) 75.00
SPIDER-MAN
1 (Silver) 4.00
2-7 ..... 4.00
13 ..... 3.00
STRANGERS IN PARADISE Series One
1 (3rd) 12.00
2 (VF) 75.00
STRANGERS IN PARADISE (2nd Series) (1st Prints)
1 ..... 25.00
2 ..... 18.00
3 ..... 15.00
4 ..... 8.00
5 ..... 5.00
1-12 (current print) ..... 3.00 ea.
STRAY BULLETS
1 ..... 50.00
2, 3 ..... 20.00
4 ..... 15.00
5 ..... 10.00
1-8 (current print) ..... 3.00 ea.

THB
3 ..... 10.00
3 ..... 15.00
Ashcan (White) 6.00
UNCANNY X-MEN
148, 149-151 ..... 4.00
165, 177 ..... 3.00
186 (B Smith) 3.00
200 ..... 5.00
210-213 ..... 18.00 ea.
241 ..... 2.00
244 ..... 14.00
248 (1st Lee) 20.00
266 ..... 38.00
272 ..... 5.00
275-281 ..... 4.00
WOLVERINE
1, 10 ..... 20.00
2-4 ..... 9.00 ea.
5-9 ..... 11.00 ea.
11-17 ..... 3.00 ea.
18-30 ..... 5.00 ea.
50 ..... 2.50
(Wholesale Avail.)
Thousands of other comics available. Please call or send list.

Special Bulk Deal: 50,000 books, 10,000 dollars/Call for into

NEW SILVER AGE PURCHASES

Amazing Spider-Man	Amazing Spider-Man	Avengers	Captain America	Doctor Strange
14 F/VF $700.00	59 VF 45.00	King Size 1 VF 35.00	113 VF 45.00	174 VF/NM ... 35.00
15 Fine 185.00	64 NM 48.00	**Captain America**	**Daredevil**	175 VF 30.00
16 VF 225.00	65 VF/NM 40.00	101 VF/NM ... 65.00	2 F/VF 250.00	**Fantastic Four**
17 Fine 200.00	68 VF 32.00	103 NM 43.00	3 VF/NM 275.00	20 F/VF 150.00
27 Fine+ 95.00	Annual 1 VF/NM 400.00	104 VF/NM ... 35.00	6 VF 100.00	26 VF 240.00
28 Fine 125.00	**Avengers**	106 NM 43.00	**Doctor Strange**	31 VF 60.00
30 VF 95.00	10 VF 100.00	107 NM 43.00	169 VF 90.00	40 F/VF 45.00
33 NM 135.00	16 F/VF 60.00	108 VF/NM ... 35.00	170 VF/NM ... 35.00	41 VF/NM 45.00
38 VF 90.00	52 NM 20.00	109 VF/NM ... 60.00	171 VF 30.00	58 VF/NM 50.00
45 Fine 34.00	57 VF/NM 60.00	110 VF/NM ... 55.00	172 VF/NM ... 35.00	59 VF/NM 50.00
58 VF 45.00	58 NM 45.00	111 VF 45.00	173 VF/NM ... 35.00	60 VF/NM 50.00

The comics listed here are carefully and conservatively graded by Overstreet Standards. We have a large stock of Golden and Silver Age keys in high grade. We are currently buying high quality, early comics. Call us!

Terms of Sale
- Call to confirm availability.
- Add $5 postage on all orders under $100.
- Checks OK, but must clear before shipping.
- 7 day return privilege.
- Satisfaction Guaranteed.

SMRC Comics
6927 Red Road
Coral Gables, FL 33143
(305) 665-4020 • (800) 826-3089

WE'RE LOOKING FOR
1910's, 20's, 30's, 40's, 50's
COMIC CHARACTER
RELATED ITEMS:
Big Little Books
Games, Pins, Toys
Strip Reprint Books
Premium Rings & Other Premiums
Cereal Boxes w/Ads

CAROUSEL COLLECTIBLES
PHONE 612-920-9700
FAX 612-920-6413

BATMAN #47 & OTHER SILVER & GOLDEN AGE

ACTION COMICS	**CAPTAIN AMERICA**	**FANTASTIC FOUR**	**MARVEL COLLECTORS ITEM CLASSICS**
38 G $100.00	102 FVF+ 15.00	32 VGF+ 20.00	14NM- 19.00
90 G 50.00	103 VF- 16.00	33 VGF+ 20.00	15 NM/M+ 22.00
ADVENTURE COMICS	104 FVF+ 15.00	35 VGF 19.00	16 NM/M 21.00
253 VG- 30.00	**DAREDEVIL**	**X-MEN**	18 NM/M 21.00
AMAZING SPIDER-MAN	2 VG- 75.00	V1 #3 GVG+ 31.00	19 NM/M+ 22.00
18 GVG+ 48.00	5 VG 35.00	V4 #4 FVF 13.00	20 NM/M+ 22.00
40 VGF 60.00	**DOCTOR STRANGE**	**FROGMAN COMICS**	21 M 23.00
ANIMAL MAN (Set)	169 VG 26.00	1 F+ 15.00	22 NM/M 21.00
1-39 N/M 49.00	170 F+ 13.00	**GANG BUSTERS**	**STRANGE TALES**
AVENGERS	171 F+ 13.00	63 VF- 20.00	114 G+ 30.00
9 VGF+ 40.00	172 F 12.00	**INCREDIBLE HULK**	121 FVF 23.00
BATMAN	173 VF- 17.00	180 VF/NM 65.00	135 F- 24.00
47 VGF 950.00	**FANTASTIC FOUR**	**JUSTICE LEAGUE OF AMERICA**	**X-MEN**
CAPTAIN AMERICA	20 VG- 46.00	6 VG+ 50.00	11 F+ 55.00
100 FVF 98.00	22 VG 23.00		14 F 50.00
101 F+ 22.00			18 F- 23.00

Large Stock of Golden and Silver Age. Always buying books from 1930's to 1960's. Want lists welcomed!

Terms: (1) Please call from 10:00 a.m. to 9:00 p.m. C.S.T.
(2) 7 days to return in same condition.
(3) Add $5.00 for shipping & insurance (foreign rates vary).
(4) Money orders and checks accepted (new customers, checks must clear).

THE NEVERWHERE DEN
P.O. Box 8205
Rolling Meadows, IL 60008
(847) 358-1533
E-Mail:IHNMAIMS@AOL.COM

COMICS BUYER'S GUIDE

Customer Satisfaction: Priority #1

You, our customer, are our highest priority. You have our word on it!

CUSTOMER SERVICE INFORMATION

• RENEWING YOUR SUBSCRIPTION:
We automatically will notify you by mail when your subscription is nearing expiration. You also can refer to your magazine mailing label for the expiration date.

• GIVING A GIFT SUBSCRIPTION:
A great gift idea. Just give us a call or write to us for rate information. We'll let them know who it's from and notify you when it is expiring if you wish to continue the subscription.

• CHANGING YOUR ADDRESS:
If you are moving or going on vacation we can change your address or put a temporary hold on your subscription.

Write Customer Service at:

COMICS BUYER'S GUIDE

700 E. State St.
Iola, WI 54990-0001
or call us at:
(715) 445-2214
ext. 257

COMICS BUYER'S GUIDE GUARANTEE: *If for any reason you are not completely satisfied with your* **Comics Buyer's Guide** *subscription, simply write or call and we'll refund your money on all unmailed issues.*

Thanksgiving Holiday

Advertising Deadline Notice

The Advertising Deadline for the December 20, 1996 issue of Comics Buyer's Guide is

MONDAY, NOVEMBER 25, 1996

Due to the Thanksgiving Holiday

COMICS BUYER'S GUIDE

700 E. State Street, Iola, WI 54990
Phone 715-445-2214 • Fax 715-445-4087

TAKE 20% OFF THE LISTED PRICES

ED ARPIN

5720 Dutch Creek Dr., Raleigh, NC 27606 ♦ 919-362-9074

Include $5.00 for shipping. Orders returnable within 10 days

Amazing Spider-Man

1 rep. VF ..$110.00	26 F+ 100.00	47 VF+ 60.00	80 F 15.00
1 rep. VF 110.00	26 F 90.00	49 NM 80.00	81 F+ 16.00
2 F/VF 1,325.00	27 VF+ 170.00	50 F+ 150.00	83 F 15.00
3 VF- 1,100.00	27 F+ 95.00	51 VF/NM ..110.00	85 VF 25.00
4 VG/F 525.00	28 VF 210.00	51 VF- 75.00	86 F 15.00
5 F/VF 650.00	28 F 120.00	52 F+ 25.00	89 VF+ 30.00
6 F- 360.00	29 VF 95.00	53 NM 65.00	90 VF/NM 35.00
7 F- 260.00	30 VF+ 110.00	54 VF/NM 55.00	93 VF+ 30.00
8 F+ 315.00	30 F+ 60.00	58 VF+ 50.00	94 VF 40.00
8 F 280.00	31 F+ 55.00	59 VF 45.00	97 NM 75.00
9 VF 535.00	31 F 50.00	60 VF/NM 55.00	98 VF/NM 65.00
9 VF+ 340	33 VF 90.00	61 VF/NM 40.00	98 VF+ 30.00
10 VF- 420.00	34 NM 130.00	61 VF+ 35.00	101 VF+ 125.00
11 VF- 255.00	34 VF- 75.00	62 NM 45.00	102 NM 110.00
13 F+ 230.00	35 VF+ 100.00	62 VF 30.00	103 F+ 11.00
14 VF- 780.00	35 VF- 75.00	63 VF+ 35.00	105 VF- 15.00
14 VG/F 455.00	36 VF 90.00	63 VF+ 35.00	106 VF- 15.00
15 F 180.00	36 F+ 55.00	64 NM 45.00	107 VF+ 20.00
16 VF- 195.00	37 VF 90.00	65 NM 45.00	109 VF- 15.00
17 F 200.00	37 VF 90.00	65 NM 45.00	110 F 10.00
19 F+ 115.00	38 NM 130.00	66 VF 30.00	111 VF 15.00
20 F 125.00	38 VF 90.00	67 NM 45.00	112 F- 9.00
21 F 80.00	42 VF 85.00	67 F+ 20.00	113 F 10.00
21 VG/F 70.00	43 F+ 35.00	68 NM 45.00	114 F+ 10.00
22 VF/NM ..170.00	44 F 30.00	70 NM 45.00	115 F/VF 12.00
22 F- 70.00	45 VF+ 60.00	70 F+ 20.00	118 F- 9.00
23 VF 200.00	45 VF+ 60.00	73 F 18.00	119 F+ 15.00
23 VF- 170.00	45 F+ 35.00	74 NM 45.00	121 VF+ 85.00
24 VF 185.00	45 F 30.00	74 VF+ 35.00	122 F+ 55.00
24 F+ 120.00	46 VF/NM 70.00	75 VF+ 30.00	125 NM 20.00
25 VF 145.00	46 VF+ 60.00	76 VF/NM 35.00	129 VF+ 220.00
25 VF- 125.00	46 F 30.00	77 VF/NM 35.00	

TV LOST AND FOUND

2066 N. Richmond Rd. - #426C

McHenry, IL 60050

***All tapes are $20 + $5 P&H unless indicated.**

Barry McCann Show Vol. I
"The Horror Show"
"The History of Television thru My Eyes"
***2 SHOWS FOR $15**

Barry McCann Show Vol. II
"Commercial Jingles Show"
"The Celebrity Show"
***2 SHOWS FOR $15**

Groovy TV Party Tape
TV Openings, Closings & Commercials

1970's TV Party Tape
Take a Trip Back to The 70's

Baby Boomer Television
Openings/Closings & Commercials from the Baby Boomer Era

Kid - A - Vision
Children Show Openings/Closings, Clips, Commercials & More

Teenage A Go-Go
Teenage related TV Show Openings/Closings, Clips, Commercials & More

Toon - A - Vision
Openings/Closings of cartoon shows

Good Old Days
TV Openings/Closings & Commercials from the Golden Age of Television

Western Slickers
Original TV Western Openings

TV Openings
Original TV Sit-com Openings

Cast Commercials
Partridge Family, Mr. Ed, Monkees, Beverly Hillbillies, Leave It To Beaver & Much More

Car Commercials

Toy Commercials

Boy Toy Commercials

Girl Toy Commercials

Commercials From Yesterday

Celebrity Commercials

Commercial Best Plus

Sports Commercial Plus

Commercial Jingles

Game Board Commercials Plus

All Star Toon Commercials

Commercial Vision

Commercial Vision 2

Cereal Commercials

***All tapes run an hour and come with video case & full color jacket with detailed list on back.**

COMICS BUYER'S GUIDE

FREE CLASSIFIED WORD ADS

For Comics Buyer's Guide Subscribers!!!

Classifieds are a great place to advertise if you want to buy or sell comics, and now CBG subscribers can place classified word ads for **FREE!**

This offer is limited to CBG subscribers only. You can place one ***FREE CLASSIFIED*** ad in every weekly issue of **COMICS BUYER'S GUIDE** until this offer expires. These ads must be 25 words or less and fall under the available classifications listed below. Free classified ads must be submitted on the original free ad form you will find every week in **COMICS BUYER'S GUIDE.** Send in one ad every week, but send no money, these ads are absolutely ***FREE!***

Classifications Available For Free Ads

4050 Small Press, For Sale
4051 Small Press, Wanted
4100 Archie, For Sale
4101 Archie, Wanted
4110 Black & White, For Sale
4111 Black & White, Wanted
4120 Classic, For Sale
4121 Classic, Wanted
4122 Comic Collections, For Sale
4123 Comic Collections, Wanted
4128 Dark Horse Wanted, For Sale
4130 DC, For Sale
4131 DC, Wanted
4140 Dell/Gold Key/Whitman, For Sale
4141 Dell/Gold Key/Whitman, Wanted
4150 Disney, For Sale
4151 Disney, Wanted
4160 EC, For Sale
4161 EC, Wanted
4170 Fawcett, For Sale
4171 Fawcett, Wanted
4180 Foreign, For Sale
4181 Foreign, Wanted
4190 Harvey, For Sale
4191 Harvey, Wanted
4200 Humor/Funny Animals, For Sale
4201 Humor/Funny Animals, Wanted
4204 Image, Wanted/For Sale
4207 Malibu, Wanted/For Sale
4210 Marvel/Timely, For Sale
4211 Marvel/Timely, Wanted
4220 Science Fiction/Horror, For Sale
4221 Science Fiction/Horror Wanted
4240 Underground, For Sale
4241 Underground, Wanted
4250 Independents, For Sale
4251 Independents, Wanted
4255 Valiant/Voyager, Wanted/For Sale
4260 Westerns, For Sale
4261 Westerns, Wanted
4300 Golden Age
4301 Golden Age, Wanted
4310 Silver Age, For Sale
4311 Silver Age, Wanted
4320 General Comics, For Sale
4321 General Comics, Wanted
4400 Original Art, For Sale
4401 Original Art, Wanted
4410 Big Little Books, For Sale
4411 Big Little Books, Wanted
4420 Books - General, For Sale
4421 Books - General, Wanted
4430 Paperbacks, For Sale
4431 Paperbacks, Wanted
4440 Pulps, For Sale
4441 Pulps, Wanted
4450 Magazines, For Sale
4451 Magazines, Wanted
4452 Science Fiction, For Sale
4453 Science Fiction, Wanted
4600 Reprints, For Sale
4601 Reprints, Wanted
4605 Phone Cards, For Sale
4606 Phone Cards, Wanted
4610 Portfolios/Posters, For Sale
4611 Portfolios/Posters, Wanted
4630 Trading Cards, For Sale
4631 Trading Cards, Wanted
4650 Oldtime Radio, For Sale
4651 Oldtime Radio, Wanted
4660 Miscellaneous, For Sale
4661 Miscellaneous, Wanted
4700 Novelties/Toys/Games, For Sale
4701 Novelties/Toys/Games, Wanted
4720 Video Games, For Sale
4721 Video Games, Wanted
4800 Fanzines, For Sale
4801 Fanzines, Wanted
4900 Newspaper Strips, For Sale
4901 Newspaper Strips, Wanted

REQUIREMENTS FOR FREE CLASSIFIED ADS

- Free classified offer is available to **COMICS BUYER'S GUIDE** subscribers only.
- One free classified ad per subscriber per week.
- Free classified ads must be submitted on this original form. There will be a new form in each issue. **NO PHOTOCOPIES WILL BE ACCEPTED.**
- Free classified ads must list only specific comics and related items you wish to buy, sell or trade. See the available classifications listed on this page.
- Sorry . . . we cannot accept ads for price list or want list solicitations.
- Free classified word ads must be 25 words or less including any name, address & telephone number. Those ads running over the 25 word limit are subject to editing and/or rejection.
- Free classified ads are not transferable.

Please print and punctuate

Classification #_____

1	2	3	4	5
6	7	8	9	10
11	12	13	14	15
16	17	18	19	20
21	22	23	24	25

Make sure your address is listed above exactly as you wish it to appear in the ad. When post office box number is used, we require your complete name and street address below for our files.

Name _____

Address _____

City _____

State _____ Zip _____

Phone _____

Advertising deadline is Tuesday, November 19 for the Dec. 13 issue.

COMICS BUYER'S GUIDE

Mail to:
COMICS BUYER'S GUIDE
Dept. CX, 700 E. State Street
Iola, WI 54990-0001

DALLAS COLLECTORS CONVENTION

NOV. 22-24

ARLINGTON CONVENTION CENTER

Door Prizes • Panels
• Free Autographs • Auction

Special Guests:

Dick Giordano - former Editor-in-Cheif for DC, co founder Continuity Comics, workd on Batman, Detecitve, Superman, Green Lantern, etc. Responsible for the direction DC took in 60's and 70's.

Len Wein - creator of Wolverine.

Marv Wolfman - creator of New Teen Titans, Editor at Marvel, worked on Superman, Batman, Tomb of Dracula, etc.

Steve Mitchell - worked on X-Men, Predator, Soverign Seven, Ironman, Batman, Detective, Spector, etc.

George Perez

General Information - 100's of dealer tables featuring comics from the Golden age to the present.
• Toys • Collectibles • Anima • Posters
• Non-Sports Cards • and More.

For more information

In DFW area call (972) 530-2486
Houston area call (713) 780-0675

COMIC BOOKS WANTED

WE HAVE PURCHASED MORE INDIVIDUAL COMIC BOOKS AND MORE QUALITY COLLECTIONS THAN ANY OTHER DEALER IN AMERICA!

IF YOU HAVE COMIC BOOKS TO SELL, CONTACT US NOW!

CALL TODAY TOLL FREE
1-800-229-METRO

METROPOLIS COMICS™

BOOKS SHOWN BY APPOINTMENT ONLY • OFFICE HOURS 9:30 A.M.-6:30 P.M.
CBG CUSTOMER SERVICE AWARD WINNER
1987,1988,1989,1990,1991,1992,1993,1994,1995
MEMBER AACBC • SPECIAL ADVISOR TO OVERSTREET PRICE GUIDE
CALL STEPHEN FISHLER TODAY!

873 BROADWAY • SUITE 201 • NEW YORK, NY 100003 • (212) 260-4147

Another Back to School Fall Sale Part Four — Take 30% Off All Listed Prices

ROBERT BEERBOHM COMIC ART P.O. Box 507, Fremont, Nebraska 68026-0507 • E-mail: beerbohm@teknetwork.com • 1-402-727-4071

THANKS TO ALL WHO HAVE ORDERED FROM ME OVER THE LAST 30 YEARS. **Beginning my 4th decade of wheeling and dealing comic books!**

TERMS: No minimum order, simply multiply by "Point Seven" and kindly enclose $5 extra for Priority Mail and insurance; Satisfaction is guaranteed, or your money is cheerfully refunded. If I am not in, leave a message, a good time to touch base and I will call you back as soon as possible. Our E-mail address is checked daily to hold items. Use this to save phone costs. Send $1 for our new, packed with great goodies, 40 page Fall 96 list of pre 70 comics, refundable with first order

IMPORTANT: Under 18 years of age must complete a signed age statement to buy underlined items.

SAGA OF THE SWAMP THING
28 34 Very Fine+ 10
29 thru 33, 35, 36 Very Fine+ 5
37 Very Fine+ (1st John Constantine) 15
38 thru 51 Very Fine+ 4
52, 53 Very Fine+ (Batman) 5
54 thru 64 Very Fine+/NM with the Alan Moore classic stories we loved 4

SILVER SURFER
2 Very Fine+ 100
2 Very Good+ 35
2 G/VG 6 VG-, 7 VG, 9 Fine 20
3 Very Fine 80
6 VG+, 15 Fine 45
6 VG 30
7 Fine+ 60
8 VG+, 12, 15, 17 Fine, 18 VG 15
16 VG 10

SKULL
1 VF+ Irons cover 50
1 Fine 25
2 VF+ Shelton cover, Corben 35
2 Fine, 3, 4, 5 Fine+ Corben, etc. 25
3 VG+, 4 Fine more of same 15

SKYROADS
BLB 1936 VG 30
The Flying Legion BLB 1938 Fine 30

SLOW DEATH
1 Very Fine (1st print) 50
1 VG First w/red border first 25
1 Very Fine+ (w/white border) 30
1 VG+ (white border) 15
2, 3 Very Fine+ 25
2 Fine+, Corben, etc. 20
2 VG+ Corben, Jaxon, Sheridan, etc 15
4, 5, 7, 8 Very Fine Corben, etc 20
9, 10 Very Fine 10
Early 70s adult tales of trying to save the ecosystem

SNATCH
1, 2, 3 (Crumb, Griffin, Wilson, etc) Print Mint Near Mint 75¢ File Copies 25
2.. 3 Fine+/VF (50¢ editions) 40
2, 3 VG+ (50¢ editions) 25

SOFT CORE
1 VF Landeros, Shelby, etc 10
1 VG+ 5

SOLDIERS OF FORTUNE
3 VG 14

SON OF SATAN
1 Fine+ 5

SPACE FAMILY ROBINSON
1 Fine- 60

SPACE NAVIGATOR
1950s, TV silver badge and wrist compass still attatched to original card, this is a neat item in NM shape 50

SPASM
1 NM Jeff Jones 1973 Last Gasp 25

SPEED GIBSON
Secret Police LSP comics club pinback, a couple slight scratches, VG+ + shape; 1940 275

SPY WHO LOVED ME
B+ Original 1977 Movie One Sheet, James Bond 85

STAR SPANGLED WAR STORIES
115, 116, 122, 132 VG 20
116, 117 VG+ 25
117 Fine+ 35
118, 122, 126 Fine- 27
147 Fine 35
150 Fine 14
152, 153 Very Fine 10
155 Fine+, 165, 166 VF 5
157 VG 162, 163 Fine, 164 Fine 2

STAR TREK
5 VG+ (Gold Key) 60
7 Fine- 50

STAR WARS
1 Very Fine+ 35
2, 3, 4, 5, 6 Very Fine+ 15
7 Very Fine 10
14, 28, 33, 34, 44, 106 VF+/NM 5
Dark Empire 1 Mint (Dark Horse) 25

STEVE CANYON
LGB '59 25¢ VG+ 10

STRANGE ADVENTURES
163 VG+ 10
172, 173, 174, 175, 176 Fine- 10
181, 185, 186, 187, 189 VG+, 204 Fine 4
185 VG, 199, 202, 204 VG+ 3
188, 191, 193, 194 Fine+ 6
192 Very Fine 8
195 VG 20
200 G/VG 2
219 Very Fine+ 5
225, 233 Fine 3
226 VG, 237 VG+ 3
234 VF 3

STRANGE TALES
105 Fine- 55
109 G/VG 25
119 VG, 128, 130 Fine+ 30
121, 122, 123, 128 VG+ 20
125, 136, 137, 138, 139, 140, 142, 145 VG 15
138 Fine+ 20
138, 140, 142, 147 VG+ 12
141, 145 G/VG 7
143, 144 Fine- 15
148 VG+ (ongin Ancient One) 20
149 Fine- 15
150 Very Fine 30
150 VG+ 14
150 VG (first Marvel Buscema) 11
151 VG+ (first Marvel Steranko) 20
152, 156, 157, 158 VG+ 12
152, 154, 155, 157, 158 VG, 162 VG+ 10
153 Fine+ 20
153 Fine 15
154, 158 Fine- 13
159 Fine- (origin Nick Fury) 15
160 VG 8
163, 164, 166, 168 Very Fine, 167 Fine 25
165, 168 Fine 13
166, 168 Fine- 11
167 VG+ 15

SUB-MARINER
1 VG 35
3 Fine+ 15
5 Fine+ 15
7 Fine great photo cover 14
9, 10 Very Fine 15
11, 13, 15 Very Fine 10
12, 13, 18-24, 26, 28, 29 VG+ 3

SURVERT
1 VF Spain's Trashman 20
1 VG+ Rip Off Press 10
3 NM Spain 1976 Keith Green book 10
3 Fine- 5

SUPERBOY
62 VG+, 67 VG, 74 VG+ 15
76 VG 10
90, 92, 94, 97, 99 Fine- 25
91, 94, 95, 96 VG 18
97, 99 VG- 8
100 VG 48
100 VG- 40
100 G/VG 35
101 VG 8
102 Fine- 11
103, 104 Fine+ 15
103, 104, 105, 106, 107, 108 VG+ 10
107, 108 Very Fine 25
116 Very Fine+ 25

SUPER DUCK
28 VG-, 75, 78 VG+ 7
65 Fine+ 14

SUPERMAN'S G.F.. LOIS LANE
20 VG w/slight spine roll 30
23 Fine 40
28 VG 28
28 G-VG 20
34 VG- 10
36 VG 14
38 VG+ 20
43 Fine 22
44, 48, 49 Very Fine+ 45
46 VG+ 20
47 Fine- Legon 22
53 Very Fine+ 35
59 VG/VG+ 12
64 Fine+ 20
64 VG+ 14
66 Very Fine 30
71 Very Fine (Catwoman pt. 2) 80
71 VG+ 45
71 VG 34
72 Very Fine 15
80 Fine 5
83 Very Fine+ 7
83, 90 Very Fine 6
93 Fine+ 5
99 Fine- 3
101 Very Fine 6
104 Fine Giant 10

SUPERMAN'S PAL, JIMMY OLSEN
56 Very Fine 45
67 VG 7
72 Very Fine Legion 20
74 Fine+ 10
76 Very Fine (Legion) 20
77 Fine+ (Legion) 15
77 Fine 10
77 VG 7
79 Fine 15
79 VG- 5
80 VG+ 8
80 VG 7
81, 85 Fine 4
81, 83, 85, 89, 90 VG+ 3
83 Very Fine 10
84 Fine+ 8
94, 97 Fine, 127, 128 VF+ 7
99 Very Fine+ (Legion) 15
99 VG+, 105, 109, 114, 125 Fine- 3
101, 112, 119 Very Fine 6

SUPERMAN'S PAL, JIMMY OLSEN
103, 105, 106, 116, 117, 120 VG+ 4
108, 110 VG 2

SUPER STAR HOLIDAY SPECIAL
DC Special Series 21 VF 1980 first Frank Miller Batman story ever 15

SWAMP THING
2 Very Fine 35
3 thru 10 Very Fine 25
5, 7, 8, 9 Very Good+ above by Len Wein and Berni Wrightson.. 10
See also Saga of Swamp Thing for Alan Moore issues.

TALE OF TWO CRITTERS
Walt Disney Movie one sheet 1977 NM 25

TALES FROM THE LEATHER NUN
1 NM $1.50 edition 20

TALES OF SUSPENSE
61, 64 VG+ 20
61, 64 VG 13
66 VG-, 67, 68, 69, 72 VG 10
68, 70, 71, 72, 73, 74, 76 Fine- 15
72, 73 Fine+ 20
70, 73, 74, 75, 77, 78 VG+, 80 VG 10
79, 80 VG+ 15
81 thru 90 Fine- 15
81 thru 98 VG 10
86 thru 89, 92, 93, 94, 97, 98 Fine+ 20
99 Fine- $20, 99 VG 15

TALES OF THE ARMORKINS
1 VF 15
1 VG+ Larry Todd 1971 Co & Sons 8

TALES OF THE UNEXPECTED
30, 35 VG+ 34
47 Fine- 45
48, 49 Very Fine 85
51, 52 Fine 35
51 VG 20
74, 78 Fine+ 25

TALES OF TOAD
Bill Griffith's first book 1 Fine+ first print, Zippy 1970 50

TALES OF WELLS FARGO
4C 1023 Fi 19

TALES TO ASTONISH
49 Fine- (first Giantman) 60
49 VG- 35
50, 51, 52, 53, 54, 55 Fine- 35
60 VG+ 45
62, 63, 64 Fine+ 25
63, 64, 69 VG+ 16
72, 73, 74, 75, 77, 78, 80, 81 Fine- 10
76, 83, 84, 95, 96, 97, 98, 99 Fine+ 15
83, 85 thru 91, 94, 95, 97, 98, 99 Fine- 10
87, 88, 90, 91, 92, 95, 96, 97 VG 7
100 Fine+ $25, 100 VG+ $15, 100 VG 10

TEEN TITANS
Original Art
4 page 12 from 1981 150
6 page 5 from 1981 150
8 front cover from 1981 350
17 page 12 from 1982 above are signed by George Perez 150

TEXAS KID
BLB 1937 Very Fine 30

TEX RITTER
10 VG+, 17 Fi+/VF .30

THING
1954 re-release Three Sheet This is quite large and really gets in your face! 325

THOR
126 Fine- 40
128, 130, 137 Fine- 19
128, 129, 131, 132, 134 thru 140 VG 13
127, 130, 131, 132, 133, 136, 137, 139 VG+ 16
138, 139, 140 Fine+ 25
141, 142, 143, 144, 155, 156, 158, 160 VG 8
142, 143, 146, 147, 148, 149, 150 VG+ 10
144, 145, 150 Fine 13
148 VF+ ongin Black Bolt 30
149, 153, 154, 156, 157 Fine+ 16
151, 152, 153, 154, 155, 156, 157, 159 VG+ 10
158 Fine- (origin issue) 25
193 Fine- Silver Surfer 18

THREE STOOGES
4C 1078 VG+ 20
11 VG, 32, 33 VG+ 10
38, 39, 41, 42, 47, 53, 54 Very Fine 20

THRILL-O-RAMA!
1 VG (Bob Powell) 10

THUMPER MEETS THE SEVEN DWARFS
4C 19 Good- 43

THUNDER AGENTS
3 VG+, 7, 8 Fine+ 15
3 VG, 6 Fine-, 9 VG+ 11
9, 13 VG 9
18 VG+ 5
Wally Wood, Crandall, Ditko, Wilhamson, etc

TILLIE THE TOILER
And The Wild Man of Desert Island BLB 1941 Fine+ 35

TIM HOLT
41 VG+, 3D effect; last issue 25

TIN TIN
Prisoners of the Sun NM 10
Explorers on the Moon NM 10
This is probably the best selling comic in the world

TIN TIN FIGURES
Serta (Mint in Boxes) Captain Haddock (Mint in Box) 40
Prof. Zonnebloom MIB. 40
Janssen - First & Second Detective MIB 40
These are 11 inches tall - mid 80's and out of print

TINY TOT
6 G/VG scarce EC 20

TOMAHAWK
5 Very Fine 150
17 Fine- 43
33 VG 19
57 Fine+ (Frazetta) 45
73, 74, 75 Fine+ 20
96, 97, 103, 107, 113, 117 Fine+ 7
132 Fine+, 138, 139, 140 VF+ 5

TOM AND JERRY
62, 66, 77, 87 VG 10
69, 70, 79 VG+ 12
213 VF- sharp copy with slight tinge of browning edges 84pg Giant 25

TOM MIX WESTERN
4 VG 35
5 VG+ 50
6, 7 Good+, 12 G-VG 15
9 VG- (used in S.O.T.I.) 25
10 VG 30
11 VG- (Kinstler painted cover) 25
13 G, 18, 22, 29, 30 VG- 10
14, 15, 16 VG 20
24, 25, 31, 34, 42 VG, 43, 45, 47 VG+ 15
33 VG+, 41 Fine+, 46 Fine 20
44 VG- 5
57 Fine (Dope smuggling) 25

TOMBSTONE TERRITORY
Ralston Straight Shooters 1930's Pinbacks
Jane 20
Tony 20

TONKA
Lttle Golden, 25¢ 1959, NM 15

TOOT, LOU
Catalan by Abuli & Bernet
3 NM 9
5, 7 NM 10
6 NM 12

TREASURE CHEST
v4 #3 VG+ (1948) 8

TRIP TO TULUM
Near Mint 18
Milo Manara and Federico Fellini

TRUE SECRETS
36 VG+ 10

TRUE 3-D
1 VG+ (Nostrand) 20

TWILIGHT ZONE
16, 25 Fine- 5
16, 17 VG 4
1 NM Ellison & Adams 5

UNCLE SCROOGE
4C 495 Fine- 135
495 VG+ 120
6 VG+ 65
7 VG+ 50
8, 9, 10 VG+, 12, 16, 19 Fine- 45
11, 15 VG+ 40
18 Fine+ 55
20 VG- 25
21, 23, 24 Fine+ 45
21, 26, 29 VG+, Fine-, 38 Fine 30
27 G-VG, 46 VG 15
28 VG, 32, 37, 38 VG+ 25
36 VG (first Number One Dime) 25
37 VG 20
47, 52, 54, 56 Fine- 27
61, 62, 63, 65, 69, 70 Fine+ 45
74 Fine- (non-Barks) 10

UNKOWN WORLDS
3 VG 20
35, 38 VG- 5
41 Fine+ 13
45 Very Fine+ 20
45, 52 VG+ 7
47 Very Fine+ (Williamson) 20
47 Fine+ 13
47 VG-, 48 VG 5

VAMPIRE LESTAT
1 VF+ 1990 25

VIC AND BLOOD
NM NBM w/a great Ellison & Corben collaboration 10

VOYAGE TO THE BOTTOM OF THE SEA
2, 3, 4 Fine+ 15

VOYAGE TO THE DEEP
2, 4 VG+ 10

WAGON TRAIN
4C 971 VG+ 15
11 G-VG 7

WALT DISNEY'S COMICS & STORIES
101 VG- 20
105 VG+ 25
139 VG 15
175 VG+, 193, 213, 219 VG 8
177, 192, 216, 222, 229 VG 6
217, 234 Fine+ 15
236, 238 VG+ 9
240, 244, 245, 249 VG 6
241, 251 VG- 5
264, 265 VG+ 7
Above all contain great Carl Barks Duck stories

WALT DISNEY PRESENTS
3 VG+ Dell 1960 10

WARLOCK
9 thru 15 VF/NM set .125

WAR REPORT
1 VG 14

WARRIOR
(Award winning British mag) 2, 5, 6, 7 8, 9, 10 Fine+/VF 25
11, 13, 14, 15, 20, 22, 25 Fine+/VF- 20
Annual 1 Fine+/VF- 20
All issues contain much early, great Alan Moore

WATCHMEN
1 Mint 5
2 thru 8 Mint (Alan Moore) 3

WEB OF SPIDER-MAN
1 NM Vess 35
brilliant Charles Vess front cover 3

WEIRDOM
14 VF first Corben comic 40

WEIRD FANTASIES
1 VF Corben 20

WEREWOLF
1 VF+ great Mike Ploog 35

WESTERN HERO
76 (#1) Good+ 25
78, 83, 84, 88, 97 VG 15
79 VG+, 82, 100 VG, 96 VG+ 20
103 VG 10
These all contain Hopalong Cassidy etc.

WESTERN MARSHALL
4C 534 VG+ 18

WEST WORLD
THE MAGAZINE
4C 738 VG Fess Parker photo cover 20

WHA..!?
3 VF+ Ditko 1975 alternative with Steve as his own editor 10

WHITE LUNCH
1 Fine Rand Holmes 10

WHITE WILDERNESS
4C 943 VG movie 15

WILBUR
5 VG- (First Katy Keene) 8
8 G/VG, 19 VG 15
46, 47, 48 VG, 51 VG+ 8

WILD BILL HICKOK
4 VG Avon 8
11 VG Kintsler 11

WILD BOY
(Ziff Davis/St John)
7 VG/VG- (Matt Baker) 15
8 Very Fine+ 40
11 VG+ (Matt Baker) 30
3 VG (Approved; Matt Baker) 15

WILD WILD WEST
2 VG+, 5 Fine- with photo covers of the actors to this TV show 25

WILL ROGERS
2 VG+ (Fox 1950) ... 54
Dedicated to a true American hero

WORLD'S FINEST
102, 104, 107, 109, 110 VG 25
104, 105, 108 G/VG 15
106, 109 VG+ 30
112, 115, 116, 117, 118, 119, 120, 121 VG 20
118 Fine+ 40
123, 124, 125, 126, 127, 129, 130 VG+ 15
127, 128, 130, 133, 135, 137, 138 VG 12
131, 134, 135 Fine+ 20
132, 134, 135, 137 Fine- 18
138, 139, 140 VG+ 15
141, 142, 144 Fine+ 25
144, 148 VG- 5
146 Fine-, 153 Fine+ 12
147, 149, 155 VG+ 10
150, 153, 155 VG 9
162, 165, 166, 168, 169 Fine+ 10
162, 164, 165, 167, 171, 173 Fine- 7
167, 169, 172, 173, 178 Very Fine- 15
167, 168, 171, 173, 174, 175 VG 5
171, 173, 174, 175, 176 Fine+ 9
178, 180, 181, 182, 185 VG+ 3
179 Fine+, 80 pg Giant 8
183, 184 Fine- 3
185 Fine+ 5
192, 194 Very Fine 5
199 Fine+ (oh, hum.. yet another Superman & Flash race...) 35
199 VG+ 15
205 VF Frazetta 5
223, 226 Fine- 100 pg Giants 10

WRANGLE WRANGLE
4C 821 VG+ 15

WYATT EARP
9 VG (Severin) 12
14 Fine+ (Severin) 18

X-MEN
5 VG-, 9 VG, 11, 14 VG+ 65
10, 13 VG 55
13, 14, 15, 16 Fine+ 90
17 VG 20
18 VG+, 23 Fine 35
23, 27, 29 Fine+, 39 VF 40
24, 25, 26 Fine- 30
29 G, VG 13
30 Very Fine 45
30 VG, 31, 32 Fine- 20
35 VG+ (... vs Spider-Man) 35
37 VG+ 18
38, 39, 44 Fine+ 97
Fine+ 25
47 VG+ 16
48 VG 14
53 VG+ (Barry Smith) 20
55 Very Fine 35
64 VG+ 18
92 Fine- 8
95 Very Fine+ 50
99 VG+ 105, 107, 112, 113, 117 VF 15
100 Fine+/VF 15
107 Fine+, 123, 124, 125, 126 VF 13
109 Very Fine 20
115 Fine+ 10
132, 133 Fine-, 136 Fine 6
139, 140, 141, 142 VF+ 25
143 VF/NM+ 8
144, 146 thru 150, 166 NM 6
151 thru 157, 159, 160, 161 NM 4
158, 175, 200 NM 10
168-170, 174, 176, 178-180, 182-186 NM 4
187-189, 191, 192, 195-197, 199 NM 3
202-204, 206-209, 214-221, 223 NM 4
205 NM 210, 211, 214 VF+, 267 NM 15
213 VF+/NM, 268, 283 NM 20
225, 226, 256, 257 NM 10
232, 235, 236, 237, 238, 239, 243, 245, 259 NM 4
249, 250, 262, 263, 265, 277, 279, 284-286 NM 2
269, 272, 275 NM 7

XYZ
1 VF Crumb first 50¢ edition 30
1 VF Kitchen 75¢ edition 10
1 VF Kitchen $1 edition..5

YANKS IN BATTLE
2 VG+ 10

YELLOW DOG
1 VF 1968 original .250
2 Fine+ 1968 original first print 100
4 Fine+ 1968 original first print 100
These contain many early underground comix artists including Crumb each ish Print Mint
19, 23, 24, 25 VF "normal comics" 10
This was PM's version of DC's Showcase title

YOGI BEAR
4C 1104 1349 Fine+ ..25
28, 32 Fine $8, 40 Fine+ 6

YOUNG LOVE
32 VG+ 15
78 Fine- Alex Toth 5
85, 125 Fine- 4
71 VG- 2

YOUNG LUST
1 VF+ 50¢ first edition 25
1 VG 50¢ first edition .10
1 NM Print Mint file edition 20
2 NM 50¢ first edition..25
3, 4 VG first editions 5

ZAM-ZAP JAM
1 (Griffith, Crumb, Shelton, etc.) 10
Print Mint Near Mint 1974 File Copy

ZANE GREY'S STORIES OF THE WEST
301 VG (the Mysterious Rider) 10
314 VG (Ambush) 10
333 VG-, 467 VG, 996 VG 7
363 VG+ (King Royal Mounted) 17
14 VG (King of the Royal Mounted) 10
616 VG+ (...to the Last Man) 10
27, 30 #1 (GK issue) VG 8

ZIGGY PIG SILLY SEAL
2 VG- 15

ZIP SAUNDERS BLB
1939 VF 35

ZORRO
4C 425 VG 28
4C 425 F-G 7
4C 1037 VG w/Annette photo cover!! 35
9 Fine Alex Toth issue .28
13 VG 16
2 VF Gold Key 1966 Toth 20

ZULU
Fine+ (Dell Movie) .35
Fine adaptation of the movie about an 1800s indigenous people's fight to regain their land

Take Your Comic Book Collecting To The Next Level With These References From The Publisher Of

COMICS BUYER'S GUIDE

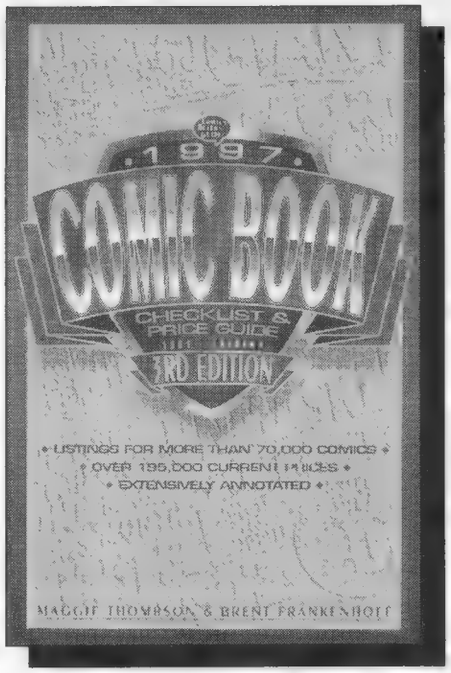

1997 Comic Book Checklist & Price Guide, 3rd edition, puts you at the leading edge of comic pricing, from 1961 (Silver Age) to the present, from independent releases to hard-to-find limited editions. Thompson and Frankenhoff help you catalog your collection with a detailed checklist. 8x10 SC • 576p • 300 photos • **DO03 $16.95**
New Edition

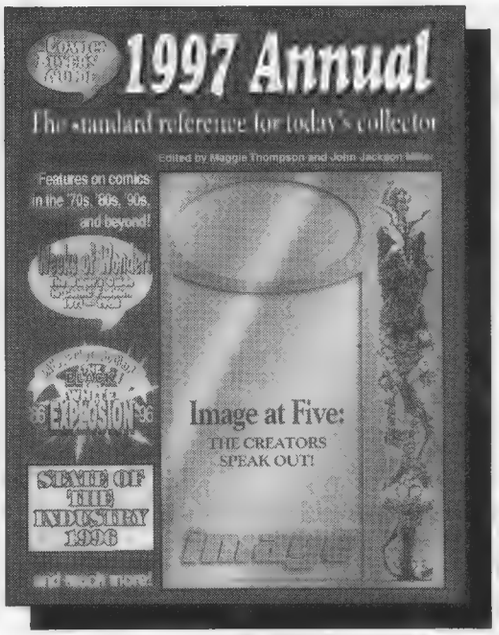
1997 Annual
The standard reference for today's collector
Edited by Maggie Thompson and John Jackson
Features on comics in the '70s, '80s, '90s, and beyond!
Image at Five:
THE CREATORS SPEAK OUT!
STATE OF THE INDUSTRY 1996
and much more!

Comics Buyer's Guide 1997 Annual, 6th edition, spotlights Image Comics and its 5th anniversary celebration. State of the Comics Industry Report analyzes 1996. Check out the publishers directory, a history of comics, and writings from popular *CBG* columnists. 8-1/2 x11 SC • 104p • 50 photos • 8p color section • **BG97 $9.95**
New Edition

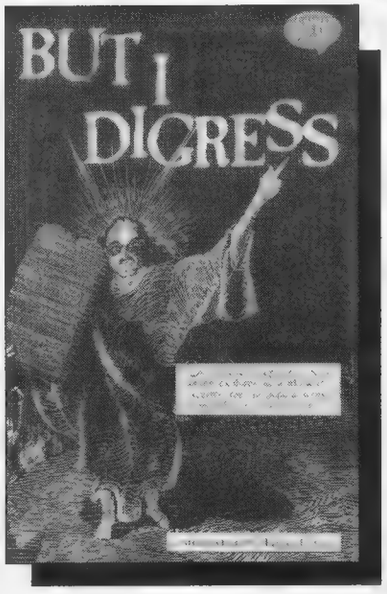

'But I Digress' brings you a selection of Peter David's best columns from *Comics Buyer's Guide*. Sections include: "Comic Books - Variations on a Theme"; "The Chalker Papers"; "Fun With Publishers"; "The Write Stuff"; and more. 7x10 SC • 256p • **DV01 $14.95**

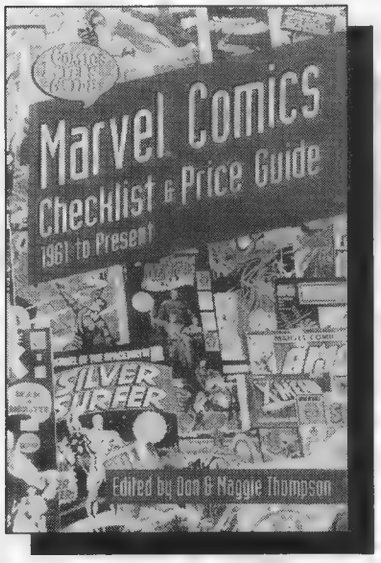

Marvel Comics Checklist & Price Guide 1961 To Present presents Marvel comics and collectibles in a handy "checklist" format. Price and inventory your Marvel comics, posters, action figures and trading cards with this guide edited by Maggie Thompson. 6x9 SC • 256p • 150 photos • 8p color section • **ML01 $14.95**

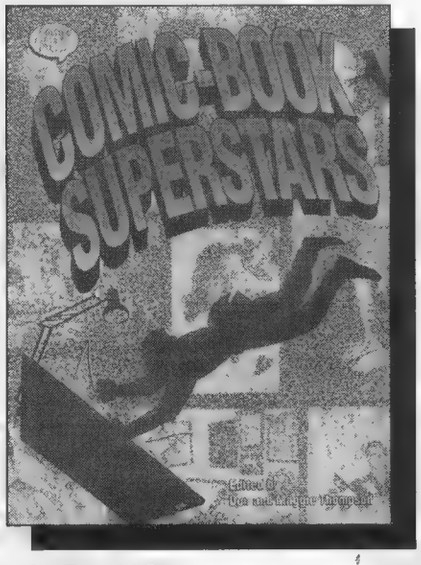

Comic-Book Superstars introduces you to the writers, artists, colorists and letterers who bring the stories to life. Maggie Thompson compiled this book with wide page margins for autographs and sketches. It's perfect for comics conventions, signings and store appearances. 81/2x11 SC • 256p • 100 photos • **CM01 $16.95**

Credit Card Customers Call Toll-Free
800-258-0929 Dept DMHB
MasterCard VISA DISCOVER
Mon-Fri 7am-2pm, Sat 8am-2pm, CST
Shipping: $3.25 first book, $2 each additional

A Toy Box Full Of Information You Need!

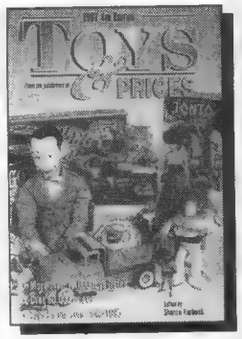

1997 Toys & Prices, 4th edition, unveils new sections on battery-operated toys, Fisher-Price, Barbie accessories and 3-3/4" GI Joe series. Find 18,000 listings and more than 50,000 values for toys from 1840-today. Your best-selling price guide from *Toy Shop*. 6x9 SC • 888p • 500 b&w photos • **NEW** 8-page color section • **TE04 $17.95** (Now Available) **New Edition**

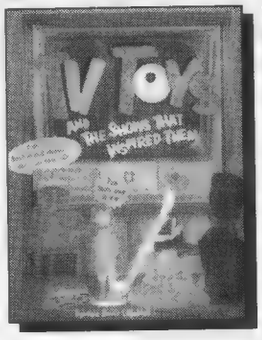

TV Toys and the Shows that Inspired Them inspires you to compare your own toys to this carefully researched price guide. Author Cynthia Boris Liljeblad gives you detailed descriptions of collectibles from popular shows of the '50s & '60s to make identification easy! 8-1/2x11 SC • 224p • 200 photos • **TTT $19.95**

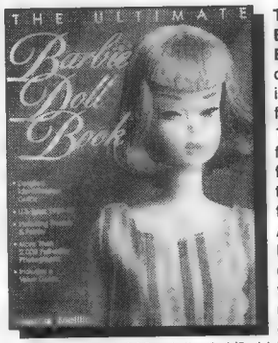

The Ultimate Barbie® Doll Book introduces U.S. issued Barbie from 1959-1995, plus her friends and family, in beautiful color photography. Author Marcie Melillo includes descriptions, values, model numbers, dates and markings for 1,000+ dolls. 8-1/2x11 HC/Jacket • 256p • 1,800 color photos • **UBD01 $39.95** (Avail. 10/96) **New**

The Complete Encyclopedia to GI Joe is back in a **NEW 2nd edition**. Original and current pricing for every GI Joe, equipment package, vehicle, item and box, plus all the original paperwork produced from 1964-1995. Written by GI Joe expert, Vincent Santelmo. 8-1/2x11 SC • 480p • 800 b&w photos • 60 color photos • **JO02 $27.95 New Edition**

Toy Shop 1997 Annual, 5th edition, reveals dealer viewpoints on the best investments and the hottest toy collectibles. You'll also get a national directory of toy collectors clubs, dealer directory, comprehensive show schedule and feature articles. 8-1/2 x11 SC • 80p • 70 photos • **TS97 $9.95 New Edition**

Hot Wheels Price Guide and Collectors Handbook by Bob Chartain steers you right with pricing in four grades of condition for over 12,000 models and variations. Learn how to buy, sell and trade for both fun and profit. Extensive diagrams, ID data, color charts. 6x9 SC • 224p • 500 b&w photos • 160 color photos • **HWH01 $19.95** (Avail. 11/96)**New**

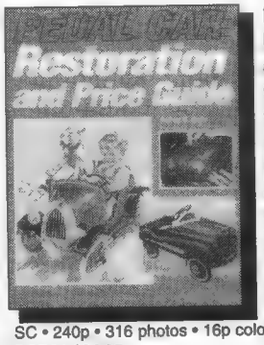

Pedal Car Restoration and Price Guide Andrew Gurka tells you how to restore pedal cars, find parts and date cars by comparison to automotive styling trends. Price guide uncovers the latest values. 8-1/2x11 SC • 240p • 316 photos • 16p color section • **PCR01 $24.95**

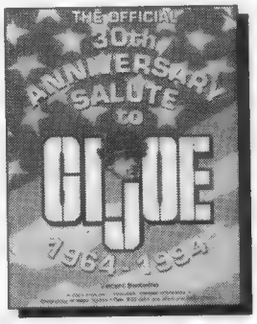

The Official 30th Anniversary Salute to GI Joe Vincent Santelmo takes you on an exclusive journey through the manufacturing process, gives you a nostalgic peek at how GI Joe was sold, complete with ads and retailer stories and visits with other collectors. 8-1/2x11 HC • 192p • 450 photos • **JL01 • $34.95**

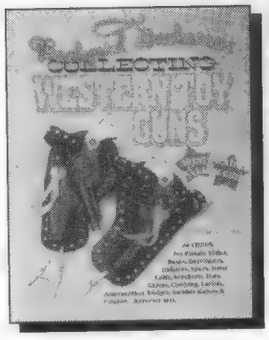

Collecting Toy Western Guns and author Jim Schleyer hit the mark with descriptions and current values for toy pistols, rifles, holsters, spurs, clothing, lariats, badges, and more. Perfect for the Backyard Buckeroo and collector in you! 8-1/2x11 SC • 400p • fully illustrated • 24p color section • **WESG $29.95**

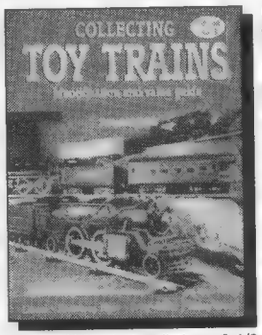

Collecting Toy Trains, 4th edition, puts you on track for accurate identification and pricing of Lionel, Marx, American Flyer, Ives, Buddy L and others. Top train collectors help author Richard O'Brien price engines, cars, accessories. New photos, listings. 8-1/2x11 SC • 368p • fully illustrated • 8p color section • **CTT4 $24.95**

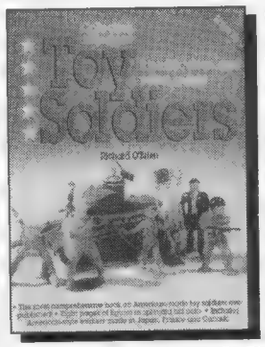

Collecting American Toy Soldiers, 3rd edition, takes aim at pricing toy soldiers from around the globe. Previously undiscovered early American makers, Japan's Minikin, Danish-made soldiers, French "dime store" figures. By Richard O'Brien. 8-1/2x11 SC • 480p • fully illustrated • 8p color section • **SOLD3 $32.95**

Collecting Toys #7 is back with new categories and thousands of pictures of the toys collectors clamor for. Richard O'Brien compiled thousands of listings with full descriptions and current values. Collectors call it the "textbook" for a reason! 8-1/2x11 SC • 735p • fully illustrated • 16p color section • **CTY07 $22.95**

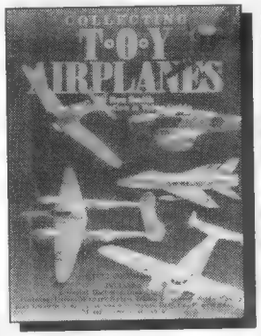

Collecting Toy Airplanes flies heavy with pricing and description for the most popular and collectible toy planes – including tin planes and helicopters. Author Ron Smith features Aero Mini, Bachman, Dinky, Edison, Fastwing, Hubley and many more. 8-1/2x11 SC • 200p • 8p color section • **AIRP $22.95**

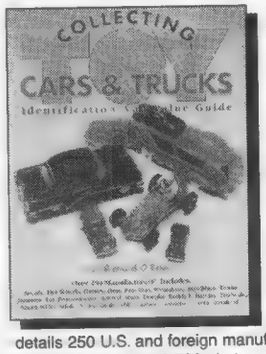

Collecting Toy Cars & Trucks zooms past other price guides when it comes to comprehensiveness. Thousands of toy vehicles, both civilian and military, are included with full descriptions and prices. Richard O'Brien details 250 U.S. and foreign manufacturers. 8-1/2x11 SC • 500p • 2,500 photos • **TCT $22.95**

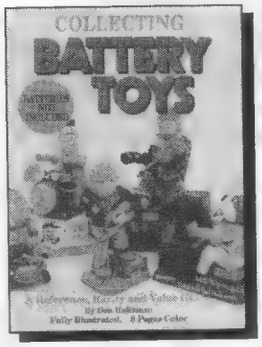

Collecting Battery Toys bumps, whirls and winks through 1,200 listings of fantastic, on-the-go toys. Complete reference, rarity and value guide from Don Hultzman is designed to help you price your collectibles quickly and accurately. 8-1/2x11 SC • 130p • 400 b&w photos • 8p color section • **CBT $22.95**

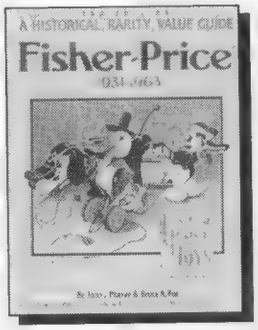

Fisher-Price ® 1931-1963 *A Historical, Rarity, Value Guide* traces the evolution of the popular manufacturer with insight from FP employees and collectors John Murray and Bruce Fox. Historically sound and visually captivating with photos from the company's own studio. 8-1/2x11 SC • 224p • 75 b&w, 150 color photos • **FIPR $24.95**

Return orders to: **Krause Publications** Book Department DMHB 700 E. State St. Iola, WI 54990-0001

"Roger Price is a good guy."

A rare truthful statement from a former attorney of a certain ***CBG*** *columnist.*

Life is seldom as tidy as we might like. One of the foulest creatures I have ever known did me the great favor of introducing me to Roger Price, the creator and promoter of Mid-Ohio-Con, thus proving, I suppose, that there is, indeed, some good in everyone.

Or that life is just so darned full of irony it makes you want to take it out back and whack it with a really big stick a few dozen times. But I digress.

Since that first meeting, Roger has become one of my bestest buddies and Mid-Ohio-Con has become my favorite comics convention in the whole entire universe. I've been a guest at 14 Mid-Ohio-Cons in a row. Only John Byrne, with 15 appearances in the show's 17-year history, tops that record.

What draws me back to Mid-Ohio-Con year after year? I mean, besides the photographs Roger has of myself, Madonna, and several unidentified persons dressed as breakfast foods.

It starts, as do all good things, with the people. Roger is one of the friendliest and most gracious hosts in comicdom. Over the course of each show, he makes his more than 100 guests and several thousand fans feel as though they are truly a part of the event. Over and over, I've seen him extend that extra smidgin of courtesy to a fan, guest, or volunteer-in-need, and, in doing so, set the standard for the person's Mid-Ohio-Con experience.

Everybody seems to follow Roger's lead. The fans who attend Mid-Ohio-Con are affable and polite. The guests check their egos at the door. The volunteers keep things going smoothly. The result is a delightful amalgam of big convention and neighborhood picnic. Throw another burger on the grill, Rog.

The Mid-Ohio-Con guest list has always included a remarkable range of talents. This year, as always, the show plays host to: legendary Golden and Silver Age creators like Murphy Anderson, Irwin Hasen, Sheldon Moldoff, and Julius Schwartz; contemporary favorites like John Byrne, James Hudnall, Jeff Smith, and Mark Waid; and amazing new voices like Mark Crilley and David Yurkovich.

When I go over the guest list, there's always a delicious sense of expectation. I should almost make a checklist of what I want to say to people so I don't forget anything.

• I have to tell Dick Ayers what a genuine kick it is for this old Marvel fan to see him drawing David Allikas' *Dr. Wonder* book.

It's a comic book very much in the style of, you guessed it, those old Marvels I loved and still love so much.

• I have to thank my Medina neighbor Tom Batiuk for the signed copy of *Attack of the Band Moms* (NLP Marketing, $6.95), the sixth *Funky Winkerbean* collection starring Harry L. Dinkle, the World's Greatest Band Director, and then ask him if he remembers that one of the very funny strips reprinted therein has a punchline he got from a *Tony's Tips!* column. You owe me a Pepsi, Tom.

• I know I'll hate myself in the morning, but I have to corner John Byrne and praise his 1940s Batman and Captain America one-shot. I read this action-packed adventure a few months back, and it is simply not to be missed. John says it was the most fun he's ever had in comics. I say it's all that *and* a contender for best graphic album of the year.

• I'm looking forward very much to meeting Mark Crilley, whose *Akiko* has become a way of life with the Isabella family. I can't think of too many things I love more than curling up in a big old rocking chair with Eddie and Kelly and reading Crilley's tales of the courageous Akiko on the strange planet of Smoo. My voice for Gax the Robot always earns a good laugh from them, and there ain't no better sound in the world.

• Costume designer and writer Anastasia Heonis will be on hand at the World Famous Comics table. Since she's usually armed with this or that weapon — talk about your killer accessories — I should make sure I compliment her on the first issue of her *Dream Crashers* comic book.

• I'll also have to tell Paul Jenkins I enjoyed his two-part "In the Line of Fire" story from *Hellblazer* #107 and #108. One doesn't usually expect to get a warm feeling from Vertigo titles, but our pal from London pulled it off. Besides, it will give me a chance to hit him with a nasty quote I've been saving for just the right opportunity. It comes from the episode of *The Drew Carey Show* in which a Brit was hired as Drew's boss.

"They come over here and they steal our jobs — those Channel-digging, giant-rock-building, mad-cow-breeding, room-temperature-beer-drinking sconeheads!"

• Creator Bill Knapp will be at the con to promote *The Furies*, his premiere venture into self-publishing. I've already told him I liked the first two issues, but I figure on steering some of my Friends of Lulu and yours his way. I think they'll enjoy Knapp's spiffy super-heroine team as much as I did.

• Jeff Mariotte of Wildstorm Productions will be there. He is also the writer of *Hazard*, a sort of hardboiled super-hero series with a lot of character and heart. There will also be some other Image Comics creators at the con. I'm looking forward to talking with them, as well.

• I have to check out the "new" kids on the comics block, too.

After all, Caliber Comics is publishing some of the coolest comic books around, and I'm very excited about its "all-ages" Tapestry line. Could be just what the industry needs.

• I confess I've never read any Chaos! Comics titles, but, boy, do they have a faithful following. This, I think, bears closer investigation.

• I have to ask *Legionnaires* writer Roger Stern who dreamed up one of the most clever retcons in DC history. I wouldn't want to blow the surprise, but it involves a new/old member of the Legion of Super-Heroes who rejoined the team in issue #43. Check it out; the Legion hasn't been this good in decades.

• Don't let me forget, as I did all during last year's show, to tell Brinke Stevens how good she was in the movie *Mommy*. What a terrific performance. I can't wait to see the sequel.

• Mid-Ohio-Con holds a lot of terrific memories for me. I met Eddy Newell, the artist on my most recent *Black Lightning* run, at one of Roger's shows. We'll be getting together to work on a new creation or two at this year's event.

In recent years, I've made a lot of friends via CompuServe's Comics and Animation Forum and other online groups. Many of them were at last year's Mid-Ohio-Con and are returning to this year's show. More memories waiting to be made.

Why not share some with me? I'll be hanging with ***CBG*** Editor Maggie Thompson and advertising sales guy Jim Owens at the Krause Publications booth. Don't be a stranger.

Tony Isabella is too busy working on his checklist to remind you that Mid-Ohio-Con is on Thanksgiving weekend, Nov. 30 and Dec. 1, at the Hyatt Regency Hotel in Columbus. Mid-Ohio-Con is "Ohio's best comic-book show." Ask for it by name.

You can write to Tony at: Tony's Tips, P.O. Box 1502, Medina, OH 44258. He can't answer every letter or package he gets, but, if you include a self-addressed, stamped envelope, he'll fill it with all sorts of terrific stuff that has collected in, on, and around his desk.

Mid-Ohio-Con supports Ronald McDonald Houses

Mid-Ohio-Con has always actively supported a number of worthwhile causes; nearly $1 million has been raised in the past 17 years for charitable organizations.

Currently, Mid-Ohio-Con is proud to be among the largest corporate contributors supporting the Columbus, Ohio, Ronald McDonald House. The con supports this "home away from home" for families of seriously ill hospitalized children by holding an auction of original art and rare collectibles. Some this year's auction items include:

• An original sketch created by Murphy Anderson during the show.

• An original page of painted art from *Spawn the Impaler* by Rob Prior.

• Original art and other collectibles from John Byrne, Tom Batiuk, Roger Stern, Sheldon Moldoff, and other celebrity guests.

Following the auction is the annual costume dance party. Prizes will be awarded for best costumes. Both events take place Nov. 30 with the auction beginning at 5:30 p.m. followed by the party from 7:30 p.m. until midnight.

The auction is presented with support from the Columbus Convention Center Mall with free admission to the general public. The costume dance party (admission $3 at the door) will have as hosts The Laughing Ogre and The Hyatt Regency with music provided by Michael Hayes from WYHT's "Breakfast Jam."

Independent, small press publishers have own room at Mid-Ohio-Con

A new feature at this year's Mid-Ohio-Con is the Independent and Small Press Expo Room. Guests (and their companies or publications) in the new area are scheduled to include:

Adam Basich (Hunter Productions)
Pam Bliss (Paradise Valley Comics)
Joe Chiappetta (*Silly Daddy*)
Wally Crane (Sick Mind Press)
Captain Kyle Dakota (ISM Studios)
Rick Dothager (Darkside Comics)
Roy Duncan (Compucomics)
Russell Ferry (Ferry Tail Studio)
Andrew M. Ford (*Rib*)
Jay Hosler (*Cow-Boy*)
Max Ink (*Amoeba Adventures*)
Robert A. Kraus (RAK Graphics)
Chuck Saterlee (Agony Acres)
Steve Simpson (Division Publishing)
Dennis Anderson, Doug Brammer, Ryan Brown, and Allen Stewart (Hall of Heroes)
Jason Trimmer (Illiterature Press)
Al Tudor (West Street Enterprises)
Bill Wiist (Mikey-Sized Comics)

GOLD & SILVER AGE
BARGAIN BIN

A special section featuring pre-1980 comics at $10 or less!

The Gold & Silver Age Bargain Bin appears in CBG on a quarterly basis. Bargain Bin ads must feature only pre-1980 comics priced at $10.00 or less. The cost for each Super Trader ad in the Bargain Bin section is just $50.00, that's over 50% off the regular rate! Bargain Bin ads are designed by the advertiser on 8½"x8½" paper. We reduce the ad to 5"x5" size. We do no typesetting on Bargain Bin ads. There is no limit on how many Bargain Bin ads an advertiser may take. Please call the CBG advertising department for more information: **715-445-2214.**

JOHN M. HAUSERS
50% OFF SALE
PO BOX 510673
NEW BERLIN, WI 53151
414-789-1863

ALL BOOKS ½ OFF LISTED PRICES
SATISFACTION GUARANTEED

ADVENTURES OF THE JAGUAR
#2 G+ $10
#3 VG/F $20
#6 VG/F $14
#6 F $20
#12 VG $7

AMAZING ADVENTURES
#1 VF/NM $17
#20 NM $5

AMAZING SPIDERMAN
#43 FA $8
#48 G/VG $14
#50 FA/G $8
#63 VG+ $13
#64 VG- $12
#67 VG $8
#69 G+ $5
#70 VG/F $15
#71 VG $12
#72 VG $12
#73 G/VG $10
#74 VG $11
#76 F $9
#85 G/VG $10
#90 VG/F $15
#126 VF+ $18

AMAZING SPIDER-MAN
#132 F- $6
#134 VG $6
#135 G $9
#149 G- $11
#150 VG- $16
#152 F- $6
#155 F- $5
#159 F+ $6
#160 F+ $6
#162 F/VF $11
#165 VF- $6
#167 VF- $6
#168 VF- $6
#169 VF- $6
#170 VF/NM $8
#172 VF+ $6
#173 NM $6
#176 F/VF $8
#177 F/VF $9
#179 F- $6
#182 NM $7
#184 VF+ $7
#192 NM $7
#193 NM $7
#200 F- $13
#201 VG/F $8
#202 F- $9
#204 VF $5
#205 NM $6

AMAZING SPIDER-MAN
#206 NM $6
#208 NM $6
#209 NM $8
#210 NM $6
#211 NM $6
#212 NM $6
#213 NM $6
#215 VF- $6
#216 NM $6
#219 NM $6
#222 VF/NM $5
#223 VF/NM $7
#224 VF/NM $5
#225 VF/NM $5
#226 VF $6
#228 NM $6
#229 VF- $5
#230 NM $6
#231 NM $6
#232 NM $6
#233 NM $7
#234 NM $7
#235 NM $7
#235 NM $6
#236 NM $6
#237 NM $6
#239 F+ $18
#240 NM $7

AMAZING SPIDER-MAN
#242 VF/NM $7
#244 F/VF $6
#245 VF- $11
#246 VF/NM $8
#247 VF/NM $7
#248 VF- $6
#249 NM $13
#250 NM $12
#251 VF/NM $14
#252 VF/NM $18
#253 NM $7
#257 VF/NM $11
#258 NM $13
#259 VF/NM $14
#260 NM $11
#261 VF/NM $9
#262 NM $6
#265 NM $15
#275 NM $12
#276 NM $9
#281 F/VF $7
#284 VF/NM $8
#285 NM $18
#286 VF/NM $5
#287 NM $6
#288 NM $10
#290 NM $5
#293 VF/NM $8
#301 NM $17
#303 VF/NM $15
#304 NM $16
#305 NM $16
#306 NM $11
#307 NM $11
#308 NM $11
#309 NM $11
#310 NM $11
#311 NM $11
#312 VF+ $19
#313 NM $10
#314 NM $10
#315 VF- $15
#317 VF/NM $20
#319 NM $8
#320 VF/NM $8
#321 NM $8
#322 NM $8
#324 NM $12
#328 NM $7
#332 NM $9
#333 NM $9
#345 NM $12
#346 NM $10
#347 NM $10
#360 NM $9
#361 NM $20
#362 NM $6
#363 NM $9
#375 NM $5

ANNUAL
#7 VF $18
#14 VF- $6
#15 VG/F $8
#17 NM $6
#18 NM $6
#19 VF $5
#21 NM $8
#23 NM $6

ANTHO
#3 VG/F $8
#4 F- $9
#5 F+ $11
#5 F/VF $9

AQUAMAN
#19 G+ $7
#29 G/VG $6
#34 G+ $5
#51 G/VG $9

ARCHIE
#33 G- $17
#58 G/VG $13
#72 F $16
#78 VG $11
#81 VG+ $12
#101 VG- $5
#114 VG/F $7

ARTHUR
#12 G/VG $13
#12 VG $16
#13 G $8
#15 G/VG $13
#18 VG+ $5

ARCHIE'S GIANT SERIES
#6 FR/FA $20
#14 G $8
#22 G $7
#25 VG- $15

ARCHIE'S MADHOUSE
#8 G/VG $9
#15 G/VG $8

ATOM
#10 G/VG $15
#26 FA/G $8
#38 VG/F $16
#40 F/VF $18

AVENGERS
#12 FA $8
#33 VG+ $7
#33 VF+ $18
#34 F- $10
#36 F- $10
#37 F+ $13

AVENGERS
#37 VF- $15
#38 VG $7
#39 VF $20
#42 F/VF $8
#43 F $8
#44 F- $8
#101 F/VF $6
#263 NM $5

BATLASH
#6 VF/NM $15

BATMAN
#177 G- $7
#166 G $8
#169 FA $8
#177 G+ $6
#180 G- $7
#186 G+ $7
#188 G/VG $7
#195 VG- $8
#251 G+ $7
#363 VF $5

BLACKHAWK
#153 VG/F $16
#154 VG+ $12
#165 VG $10
#206 F/VF $5
#224 VF/NM $5

BORIS KARLOFF
#6 VG/F $7
#6 F- $10
#9 VG- $7
#10 F/VF $13
#14 F $7
#15 F/VF $10
#15 VF- $7
#16 VF- $10
#18 F $7
#19 VF- $10
#22 VF- $7
#22 VF $8
#24 VF- $7
#25 F/VF $6
#28 VF+ $9
#29 VF $8
#30 VF+ $9

BORIS KARLOFF
#34 VF/NM $6

BRAVE & THE BOLD
#80 G- $15
#87 FA $10
#76 VG/F $7
#91 F+ $8

CAPTAIN AMERICA
#101 G $10
#101 G/VG $15
#102 F- $15
#103 G- $5
#104 G- $5
#108 VG/F $14
#111 VG- $13
#111 VG $18
#112 VG- $5
#112 VG/F $8
#114 F $8
#115 VG/F $7
#115 F/VF $11
#118 VG+ $5
#119 F $8
#120 F $8
#123 F+ $5
#124 F/VF $6
#127 F/VF $6
#133 F/VF $6
#282 NM $10

CHEYENNE
#4 F+ $20

DAREDEVIL
#11 G/VG $10
#12 FA $6
#12 G/VG $10
#14 VG $17
#15 VG $17
#17 G/VG $16
#19 VG/F $17
#24 VG $10
#29 F/VF $18
#30 VG+ $7
#33 VF+ $18
#34 F- $10
#36 F- $10
#37 F+ $13

DAREDEVIL
#29 VG+ $7
#31 F- $10
#32 F- $10
#33 F+ $12
#34 F+ $11
#36 F $9
#38 F- $9
#39 VG/F $8
#42 VG/F $5
#44 F- $5
#46 VG/F $5
#47 VG/F $5
#53 VF- $15
#69 VF- $6
#97 VF+ $8
#102 VF/NM $6
#108 VF/NM $6
#117 VF $5
#119 VF $5
#132 VF+ $5
#183 VF+ $8
#183 NM/M $10
#256 NM $5

DELL GIANTS
#4 G/VG $13
#17 VG+ $9
#21 VF $16

DOCTOR SOLAR
#4 G/VG $13

DOCTOR STRANGE
#172 F $15
#174 F- $18
#176 VG/F $12
#181 F+ $15
#181 F/VF $18

DONALD DUCK
#339 VG/F $20
#384 G/VG $25
#27 G+ $13
#28 G+ $13
#29 G+ $13
#30 FA $8
#30 G+ $13
#32 G/VG $8
#35 G/VG $8
#38 G/VG $8
#39 G $6
#39 G $6

DONALD DUCK
#39 VG/F $13
#40 G/VG $8
#41 G+ $6
#44 G/VG $8
#47 G+ $6
#49 G+ $6

DETECTIVE
#337 G/VG $9
#344 G/VG $8
#347 VG $11
#353 VG $6
#360 G/VG $8
#362 VG+ $12
#366 VG- $10
#368 G- $5
#372 VG- $7
#475 VG/F $9
#476 VF- $14
#500 VF $8
#500 VF/NM $10
#526 F+ $8

DOCTOR STRANGE
#172 F $18
#10 F $18
#13 F+ $17
#14 F/VF $20

DONALD DUCK
#233 G- $10
#240 G $7
#241 FA $5
#257 G $7
#261 G $14
#266 FA $7
#271 G $7
#279 G $11
#281 G- $9
#295 G $8
#304 FA $6
#311 VG- $10
#316 FR $8
#317 G+ $9

FOUR COLOR
#330 G $5
#330 G/VG $8
#331 G $16
#338 VG- $14
#343 G+ $9
#347 G+ $9
#362 G/VG $8
#371 G+ $9
#393 FA/G $7
#394 FA $5
#401 VG/F $13
#412 VG+ $9
#427 G/VG $7
#438 G $12
#505 G/VG $7
#505 VG $20
#582 G/VG $6
#584 G- $5
#590 G $6
#614 FA $7
#614 G $10
#627 VG- $14
#627 G/VG $12
#644 G/VG $10
#729 F $10
#749 G/VG $10
#851 FA $5
#979 VG+ $5
#981 FA $6
#986 G $9
#1011 G/VG $15
#1012 G- $8
#1049 VG- $13
#1088 VG $9
#1102 F $14
#1092 G $8
#1108 G $7
#1116 G- $12
#1118 G/VG $13
#1143 F- $9
#1149 VG/F $14
#1151 VG/F $8
#1157 VG/F $16
#1176 F $18
#1197 VG/F $19
#1199 G- $7
#1226 G/VG $9
#1226 VG $13
#1227 VG- $18

FOUR COLOR
#1236 VG- $17
#1239 G+ $8
#1247 G/VG $6
#1260 VG+ $15

FROGMAN
#2 VG/F $17

GHOST STORIES
#11 F/VF $5
#14 F/VF $5
#17 VF $5
#19 F/VF $5
#19 VF $5
#20 VF- $5

GREEN LANTERN
#22 G+ $14
#23 G/VG $19
#24 G- $10
#24 G/VG $19
#28 G/VG $19
#31 G/VG $13
#32 G $10
#37 VG $30
#79 G/VG $6
#79 F+ $14

HOUSE OF SECRETS
#77 VG/F $18

INCREDIBLE HULK
#105 G $6
#105 F $19
#106 VG+ $12
#107 G $7
#107 G/VG $9
#108 G $7
#108 G/VG $9
#109 F/VF $18
#110 VG- $8
#110 VG $10
#110 F $15
#112 G/VG $5
#114 G $7
#114 F+ $11
#119 F+ $8

INCREDIBLE HULK
#120 VG+ $5
#118 F/VF $15
#178 F/VF $9
#198 NM $5
#314 NM $5
#333 VF/NM $11
#344 VF/NM $7
#346 VF/NM $6
#370 NM $11
#372 NM $19
#379 NM $8
#393 NM $7

IRON MAN
#5 VG/F $20
#6 VG $10
#7 VG+ $11
#8 VG/F $13
#9 VG/F $13
#14 F+ $11
#14 F/VF $13
#15 VG+ $7
#23 VF $10
#25 VF+ $17
#29 VF- $9
#31 VF- $9
#91 VF/NM $6
#101 NM $6
#116 NM $6

IRON MAIDEN
#9 FA $7
#10 FA $6
#11 G $8
#12 FA $5
#13 G $8
#15 G- $10
#17 G- $6
#25 G+ $7

JOURNEY INTO MYSTERY
#111 FA $8
#113 VG- $13
#117 VG- $13
#119 G+ $6
#119 VG+ $13
#120 VG+ $5

JOURNEY INTO MYSTERY
#121 G $9
#121 VG/F $18
#121 F- $17
#123 G/VG $7
#123 VG+ $16

JUSTICE LEAGUE
#24 VG- $20
#30 G+ $15
#46 VG- $20

KORAK
#21 F/VF $9
#22 VF+ $9
#26 F/VF $5
#27 VF- $7

LOIS LANE
#27 VG $5
#29 VG/F $6

MARVEL BOY
#36 G $5
#37 G $5

MYSTERY IN SPACE
#71 G/VG $15
#75 FR CPO $5
#88 FR $8
#89 FA $12

NEW MUTANTS
#1 VF $9

NEW TEEN TITANS
#2 NM $14

NICK FURY
#3 VG+ $7
#3 VG/F $9
#4 VF $16
#6 F+ $8
#6 F/VF $9
#7 F- $5

RIPLEY'S BELIEVE IT OR
#6 F- $6
#6 VF- $10
#7 F $7
#12 VF $7
#13 F+ $5
#14 F+ $5
#16 F $5
#17 VF $9
#18 F/VF $6
#22 VF $5
#24 F+ $5
#26 VF $5
#30 VF $5
#44 VF $5
#46 VF $5
#50 VF $5

SGT FURY
#9 VG $14
#10 G/VG $16
#11 VG/F $18
#14 VG- $13

SHADOW (DC KALUTA)
#1 VF+ $18
#1 VF/NM $20
#2 F/VF $7
#3 F/VF $10
#3 VF/NM $17
#6 VF/NM $10

SHOWCASE
#63 VG $6
#75 VG- $18
#82 G/VG $6
#83 VG+ $13
#94 NM $7
#102 NM $5
#103 NM $5

STRANGE TALES
#124 VG- $15
#129 VG $13
#132 VG+ $13
#133 F- $15
#136 VG/F $8

STRANGE TALES
#138 F+ $10
#140 VG+ $10
#141 G/VG $6
#142 VG $8
#143 VG $8
#144 VG/F $10
#145 VG+ $8
#146 VG $8
#147 F- $9
#148 VG+ $15
#149 F+ $12
#150 VF $17
#152 VG/F $8
#153 VF- $14
#181 NM $15

SUPER RULES (WIZARDRY)
#2 VG/F $11
#4 VF- $10
#6 VG+ $5
#6 VF $11
#8 F+ $6
#9 VF+ $12

TALES OF SUSPENSE
#89 VG+ $14
#90 VG+ $12
#91 VG+ $10
#92 VG $10
#93 F $20
#94 VG/F $14
#95 VG $11
#95 VG/F $14
#96 G $5
#96 F $17
#97 VG $13
#97 VG $10
#98 VG- $10
#99 G $7

TALES OF THE UNEXPECTED
#20 G- $12
#26 FA $10
#28 FA $8
#54 FR $7
#79 FA/G $6
#87 F/VF $15
#91 VG- $9
#104 VG- $5

TALES TO ASTONISH
#54 FA $7
#58 G- $9
#61 VG $16
#62 VG $16
#62 VG/F $18
#63 VG+ $16
#64 G- $7
#65 VG+ $14
#66 VG/F $20
#67 VG+ $17
#72 F $13
#72 VG+ $13
#72 F/VF $20
#73 VG/F $14
#74 VG/F $14
#75 VG $11

TALES TO ASTONISH
#76 G $5
#76 VG+ $12
#77 VG $11
#78 VG+ $12
#79 VG $11
#80 VG $11
#80 VG+ $18
#81 VG+ $12
#82 VG $16
#83 VG/F $14
#84 VG $10
#84 F/VF $20
#85 VG/F $14
#86 G $5
#86 VG/F $14
#86 F/VF $19
#87 VG- $10
#87 F- $13
#88 VG $11
#88 VG/F $13
#89 G/VG $8
#89 F/VF $20
#90 VG $11
#91 VG/F $12
#92 VG/F $17
#92 F+ $20
#93 G/VG $11
#94 F/VF $20
#95 F- $16
#96 G/VG $7
#96 VG/F $16
#97 VG/F $14
#97 F/VF $19
#98 F $17
#98 VG $13
#99 VG $11
#99 VG/F $16
#100 VG $14
#101 VG+ $19

THOR
#130 VG/F $16
#131 G/VG $7
#132 VG+ $11
#133 VG/F $16
#134 VG/F $20
#135 F- $15
#136 VG+ $14
#138 VG/F $16

THOR
#139 VG/F $12
#140 G/VG $7
#142 VG/F $10
#143 F $12
#144 VG+ $9
#145 F/VF $15
#146 VF- $16
#147 VG/F $10
#150 F/VF $17
#152 F+ $14
#153 F/VF $15
#154 VG/F $9
#154 F+ $15
#154 VF- $16
#157 VG+ $9
#163 VG $7
#163 VG $5
#164 VG/F $5
#166 F $15
#173 VG/F $6
#174 F- $7
#180 F+ $6

UNCLE SCROOGE
#15 G- $13
#16 G- $13
#22 G/VG $20
#23 FA $9
#38 FR 3/4 $5
#38 G $11
#74 VG $12

UNDERSEA AGENT
#3 F/VF $15

WALT DISNEY COMICS & STORIES
#102 FA $7
#103 FR/FA $6
#105 G $10
#105 G/VG $16
#108 FA $7
#113 G/VG $6
#114 VG- $17
#121 G/VG $6
#122 G+ $5
#127 G- $6
#129 G- $6

WALT DISNEY COMICS & STORIES
#130 G+ $9
#132 VG- $15
#133 G/VG $11
#134 G+ $19
#137 G+ $9
#138 G $13
#142 G/VG $8
#145 VG- $10
#146 G/VG $8
#147 G/VG $8
#148 G $5
#150 G+ $7
#165 G+ $5
#167 VG- $7
#168 G/VG $7
#169 G+ $5
#171 VG $7
#180 VG- $7
#184 G/VG $5
#193 G/VG $6
#199 G/VG $6
#201 G/VG $5
#213 G/VG $6
#216 G/VG $6
#220 G/VG $5
#221 G/VG $5
#224 G/VG $5
#227 G/VG $5
#234 VG/F $9
#236 VG- $7
#243 VF $18
#245 F/VF $13
#248 VG/F $7
#252 F $9
#253 VF $17
#254 VF- $16
#257 VG/F $7
#262 F $9

X-MEN
#119 VF/NM $16
#122 VF- $9
#139 F+ $14
#140 VF+ $20
#143 NM $9
#143 NM $7
#148 NM $8

X-MEN
#149 NM $8
#150 VF+ $7
#153 VF/NM $5
#154 VF/NM $5
#154 NM $5
#155 NM $5
#157 NM $5
#158 VF/NM $8
#159 VF/NM $5
#160 NM $5
#161 NM $5
#162 NM $10
#163 VF/NM $5
#164 VF/NM $5
#165 VF/NM $8
#167 NM $5
#168 NM $6
#175 NM $5
#180 NM $5
#181 NM $5
#183 NM $5
#184 NM $5
#185 NM $5
#186 NM $5
#193 NM $8
#200 VF/NM $10
#202 NM $6
#203 NM $6
#204 NM $6
#205 NM $17
#206 NM $6
#207 NM $6
#208 NM $6
#209 NM $6
#210 NM $20
#211 NM $20
#215 NM $5
#216 NM $5
#217 NM $5
#218 NM $5
#219 NM $5
#220 NM $5
#221 NM $5

X-MEN
#222 NM $17
#223 NM $5
#224 NM $5
#227 NM $5
#229 NM $5
#230 NM $5
#231 NM $5
#233 NM $5
#235 NM $5
#236 NM $5
#237 NM $5
#238 VF/NM $5
#239 NM $5
#240 NM $6
#242 NM $5
#253 NM $5
#254 NM $5
#255 NM $5
#256 NM $12
#257 NM $12
#258 NM $14
#269 NM $7
#270 NM $12
#272 NM $8
#273 NM $7
#274 NM $6
#275 NM $7
#282 NM $10
#283 NM $12

ANNUAL
#1 F $20
#3 VF/NM $16
#8 NM $5
#9 NM $13
#10 NM $11

ZANE GREY
#31 VG- $6
#37 F- $10

JOHN HAUSER 414-789-1863

BARGAIN BIN BARGAIN BIN BARGAIN BIN

BARGAIN BIN BARGAIN BIN BARGAIN BIN BARGAIN BIN

GOLD & SILVER AGE BARGAIN BIN

A special section featuring pre-1980 comics at $10 or less!

The Gold & Silver Age Bargain Bin appears in CBG on a quarterly basis. Bargain Bin ads must feature only pre-1980 comics priced at $10.00 or less. The cost for each Super Trader ad in the Bargain Bin section is just $50.00, that's over 50% off the regular rate! Bargain Bin ads are designed by the advertiser on 8½"x8½" paper. We reduce the ad to 5"x5" size. We do no typesetting on Bargain Bin ads. There is no limit on how many Bargain Bin ads an advertiser may take. Please call the CBG advertising department for more information: **715-445-2214.**

See us in Columbus at MID-OHIO CON

ATLAS COMICS & COLLECTIBLES
P.O. Box 25095
Overland Park, KS 66225-5095
(913)345-1069

Postal Money Orders - 48 hour shipping. Other forms of payment - 2 weeks. First class shp/ins. - $5. All prices per book. Satisfaction guaranteed. Return within 10 days in same condition for refund.

We have 1000s more books in the under $10 price range. Please send a want list if there are particular books you seek. We have recently purchased several collections of silver age comics, including lots of 10 cent DC. Watch our future ads.

ADVENTURE			172, 174 VG-	8	88, 85 VG+	8	104 VG	10	123 G/VG	9	39 Fr 5
266, 268 G+	10		175 VG-	8	92 VG	8	108 VG-	10	129, 142 Fr	2	Ann. 2 G/G- 10
272, 273 Fr/G	7		183 VG-	10	**FANTASTIC GNTS**		110 Fr	5	**SHOWCASE**		**SUPERMAN'S PAL**
279 G/VG	10		**BLACKHAWK**		(DITKO) G/G-	5	116, 119 VG+	10	46, 47, 49 VG	10	**JIMMY OLSEN**
281, 287 Fr	7		120, 129,139 Fr	5	**FLASH**		125 VG-	8	51 VG-	10	24 Fr 10
291, 306 G	6		123, 126 Fr	5	163 G	4	**JUSTICE LEAGUE**		59 Fr	7	32 Fr 8
292, 297 VG	10		127 Fr.	8	173 VG+	8	**OF AMERICA**		53 VG/VG+	8	39 G/G- 10
293 Fr	7		132 G+	9	**FLASH GORDON**		7 Fr	10	565 G-	4	43 Fr 8
296 G-	5		134, 139 VG-	8	3 (KING) VG+	6	13 G-	10	59 VG-	3	47 G 9
297 G	7		142, 161 Fr	2	5 F-	7	15 Fr	6	78 VG	5	48 G+ 10
299, 305 Fr	5		**BRAVE & BOLD**		9, 13 VG	5	18, 19 VG-	10	**SPACE WAR**		51 G+ 8
343, 344 VG	3.50		57 G	10	13 F+	8	24 G+	8	11, 14 VG	6	55 VG- 8
AM. SPIDERMAN			58 VG	10	14 F	3.50	25 VG-	10	16 VG-	5	139, 145 VF/NM
48 G	8		67 G	4	**G.I. COMBAT**		27, 39 VG-	10	**STRANGE**		KIRBY 10
51 Fr	10		70, 71 VG	5	75 G-	10	54, 68, 69 VG	5	**ADVENTURES**		144 NM KIRBY 10
56 VG+	10		74, 75 VG	5	102 G/VG	9	**MY GREATEST**		105 G	7	**TALES OF THE**
GNT SZ #4 Fr	4		76, 78 F-	8	104 G+	6	**ADVENTURE**		107 Fr	4	**UNEXPECTED**
AQUAMAN			79 VG	7	106, 115 VG	10	34 G-	10	112 G/G-	8	18 CVLS 4
3 Fr	8		**DAREDEVIL**		107 Fr	2	35 Fr	5	127 G/G-	5	33, 36 Fr 8
8 G-	8		14, 17 VG	10	112 VG/VG+	10	44 CVLS	2	130 G	5	37, 38 Fr 6
15, 16 Fr	5		20 VG/VG+	8	**GREEN LANTERN**		46 VG	10	138 Fr	6	52, 56 G/G- 10
18 G+	10		**DETECTIVE**		24 G-	10	57 VG-	10	139 G+	5	55 Fr. 4
24 G	5		305, 318 VG	10	42, 44 VG	10	57 G	6	**SUPERBOY**		57, 68 G+ 10
27 VG	8		309, 321 G+	6	47, 50 VG	10	**MYSTERY IN**		58 Fr	8	**WORLD'S FINEST**
27, 29 VG-	7		322 VG-	10	53 VG+	8	**SPACE**		59 VG-	10	94 Fr/Pr NBC 10
30 VG	10		**DR. SOLAR, MAN**		**HAWKMAN**		40 Fr	10	78, 78 Fr	5	98 G- 10
47 VG	5		**OF THE ATOM**		3, 9 VG	10	45 Fr bug chew	7	79, 82 G-	8	101, 105 Fr 8
ATOM			7, 8 VG	10	7, 8, 12 VG+	10	55 G-	8	81, 83, 91 Fr	4	103 Fr. 4
12 G+	9		10 VG+	10	**HOUSE OF**		62 G/G-	10	83, 84 G-	6	104 Fr 8
15, 16 VG	10		19 Fr/G	4	**MYSTERY**		66 Fr (LsCvr)	10	90, 97, 99 VG	10	110 G/G- 10
21 G+	5		**FANTASTIC FOUR**		83 Fr	6	77 G	10	93 VG-	10	**X-MEN**
23 VG	8		21 Fr	10	72 Fr	8	79 VG-	10	**SUP'MAN'S GIRL**		21 Fr(TpSp) 7
25, 27 G+	5		34, 53 G+	10	88 VG/VG-	10	84 VG-	8	**FRND LOIS LANE**		31, 36, 40 VG 10
29 G+	10		39 Fr	8	103,104,106 Fr	5	85, 86 VG/+	10	21 Fr(LsCvr)	9	32 G 8
32, 41, 44 VG+	8		40, 67 VG-	10	166 VG+	10	**OUR ARMY/WAR**		27 G	10	37 VG- 10
33 VG-	6		42 G	6	**JOURNEY INTO**		104 Fr(LsCvr)	8	32 G	7	44, 46, 57 VG 10
BATMAN			44, 47 VG	10	**MYSTERY**		105, 118 Fr	3	34, 36, 40 VG-	10	47 VG+ 10
157, 162 VG-	10		50 Fr	10	97 G-	10	112 Fr	4	38 G+	8	47 Fr 8
157 G/G-	6		56, 59 VG+	10	99 G+	10	117 Fr	6	38 G	7	74, 75, 77 VG 6
165 G+	9										GNT SZ 2 VG+ 10

RALPH'S COMIC CORNER

2377 E. Main Street Ventura, CA 93003
(805) 653-2732
VISA • MASTERCARD • AMERICAN EXPRESS • DISCOVER
http://www.fishnet.net/~ralphs

Advs./Jerry Lewis #99 (g, 1967) $3.00
Batman #126 (fr, 1959) $10.00
Batman #139 (fr+, 1961) $10.00
Batman #152 (fr/g, 1962) $8.00
Batman #165 (g, 1964) $10.00
Batman #180 (g+, 1966) $9.00
Batman #185 (g+, 1966) $10.00
Batman #186 (fr/g, 1966) $4.50
Brave & Bold #72 (vg, 1967) $7.00
Brave & Bold #73 (vg, 1967) $8.50
Brave & Bold #75 (vg+, 1968) $8.50
Brave & Bold #90 (vg-, 1970) $5.25
Brave & Bold #94 (vf, 1971) $9.00
Brave & Bold #111 (vg/f, 1974) $4.50
Buzzy #3 (g+, 1945) $10.00
Debbie's Dates #1 (vf, 1969) $9.00
80 Page Giant #6 (g-, 1965) $8.50
Flash #175 (fr, 1967) $7.00
Fox & the Crow #12 (fr/g, 1953) $10.00
Fox & the Crow #71 (g, 1961) $4.50
Gang Busters #56 (fr, 1957) $3.50
Gang Busters #56 (g+, 1957) $9.50
Gang Busters #57 (g-, 1957 $6.50
Gang Busters #59 (g+, 1957) $9.50
Green Lantern #46 (g, 1966) $10.00
Hot Wheels #4 (g/vg, 1970) $4.50
House of Mystery #82 (vg, 1959 $10.00
Movietown's Animal Antics #50 (fr/g, 1954) $7.50
Mr. District Attorney #57 (fr, 1957) $5.00
Mr. District Attorney #58 (fr/g, 1957) $7.00
Peter Panda #13 (g+, 1955) $10.00
Plastic Man #6 (vg+, 1967) $6.50
Secret Six #1 (g, 1968) $5.50
Superman #161 (g+, 1963) $8.00
Superman #167 (g-, 1964) $10.00
Superman #175 (g-, 1965) $5.75
Superman's Pal Jimmy Olsen
#61 (vg+, 1962) $7.00
#70 (g/vg, 1963) $5.00
#71 (vg, 1963) $5.50
#72 (vg+, 1963) $8.00
#74 (vg, 1964) $5.50
#131 (f/vf, 1970) $7.00
#139 (vf-, 1971) $5.75
World's Finest #123 (vg-, 1962) $10.00
World's Finest #132 (g+, 1963) $7.00

page1 TERRY'S COMICS

P.O. BOX 3802 TORRANCE CA. 90510-3802 PH# (310)834-2703 VISA /MASTERCARD ACCEPTED!

MISC GOLDEN AGE
BIG SHOT
#47 G- $9, , #57 FA $5, #62 G $8, #69 Phls $5, #71 G/VG $6, #72 FA $4, #74 G/VG $7, #75 FA $4, #78 VG $7, #81 G/VG $7,
#82 G+ $9, #87 G/VG $6, #88 VG $7, #91 VG $9,
BOY COMICS
#31 FA/G $10, #32 G $10, #35 G $10, #37 G- $7,
#43 FA/G $6, #47 VG -$9
#82 & #83 LOGO $3ea.
#91 VG $9, #97 G+ $7, #114 G $4, #115 VG $9, #116 LOGO $2, ,
DAREDEVIL (LEV)
#34 G- $10, #57 G $9,
#68 G+ $9, #70 FA $4,
#75 G- $5, #76 FA $4,
#78 G $5, #79 FA+ $4, #82 FA $4, #83 FA $4,
#89 FA $4, #91 FA+ $4, #92 G $6, #93 G $6,
#95 G- $5, #96 FA $3,
#97 FA/G $4, #98 FA+ $4,
#99 G $7, #100 FA $4, #105 G $6, #106 FA/G $5, #107 FA $4, #108 FA+ $4, #111 FA $3, #112 VG $9, #116 G+ $8, #116 FA $4, #117 G/VG $9, #119 G $6 #120 G/VG $9, #121 G $6 #122 VG$9, #123 VG $10 #124 VG $9, #125 VG $10 #126 G/VG$8 #127 VG $9, #128 VG $10, #129 G+ $9, #133 FA $4,
CAPT. MARVEL JR.
#48 FA- 46, #109 G+ $10, #114 FA+$10,#117 FA+$9
MARVEL FAMILY
#13 PR $8, #18 FA- $10 #84 FA $8,

(310) 834-2703

FLASHBACK
SPECIAL #1 NM $6, (2)
MISC FUNNY COMICS
GOLD & SILVER AGE
ALL HUMOR #13 G+ $3,
ALL TOP #6 G $5,
ALVIN #3 G+ $3, #4 VG $6, #5 FN $8, #16 FN+ $8,
ANIMAL FAIR #1 FA- $4,
BLONDIE #31 FN+ $6, #37 G $3, #37 G/VG $5, #50 VG+ $4, #60 FN+ $3, #60 VG $3, #65 FN+ $4, #68 VG $3,
CASPER&FNDS #34 VG $4
DAGWOOD #3 FA/G $3, #11 G $3, #15 FA $2, #21 G $3, #32 VG/FN $4, #46 VG $3, #55 VG- $3,
DENNIS THE MENACE
#50 VG $5,RUFF VG $3, WASHNTN DC G/VG $3, HOLLYWOOD G+ $6,
DEVIL KIDS
#24 VG $2, #26 VG $2,
DO-DO #5 VG $10
DOTTY DIPPLE
#10 FN $3, #32 G+$2,
FLIPPITY & FLOP
#36 G+ $2, #46 VG $7,
FLINTSTONES
#6 G $3, #15 VG $4,
FOX & CROW #11 G- $3,
FRISKY FABLES
V2#3 G/VG $5, V2#5 FN $7
FUNNY ANMLS #37 VG $8
FUNNY FOLKS
#17 G $3, #27 VG $9,
GOOFY
#28 VG+ $9, #30 G $4,
HAPPY COMICS
#11 G/VG $6,
HOMER HAPPY GHOST
#8 FA $3, #21 G- $2,
LASSIE #4 G+ $8, #8 G $3, #9 G- $2, #10 G $3, #11 FA $2,#12 G $3, #15 G+$4, #17G $2, #18 G-$2 #21 G+ $2, #22 G/VG $4, #24 FA/G $2, #26 G/VG $4, #27 G $3, #41 VG $2, #55 VG $3, #54 FN $4, #66 FN $4, #70 FN $3,
HUMPHREY #19 G- $3
JAMBOREE #1 G/VG $9,
MILLIE MONSTR #5 FN $3
MORTIE #1 PR $3,
MONKEYSHINES #7 G $4,
MUTT & JEFF
#56 G+ $5, #55 VG $7, #104 G/VG $4, #110 VG+ $5, #115 VG $3, #140 FN $3,
PINK PANTHR #13 FN $3,
POPEYE THE SAILOR
#102 FN $4, #109 FN $4,
POPULAR #122 VG $10, #128 FN $10, #137 VG $10, #138 FN- $10, #140 $10,
QUICKDRAW #2 G/VG $4,
ROAD RUNNER
#7 FN+ $4 #11 FN+ $4,
SAD SACK/FUNY FRNDS
HARV HIT #8 FN $10, #13 G $3, #10 G $3, #12 G $3,
SPARKLER #91 G+ $5,
TICK TOCK #4 VG $4,
TIP TOP #128 VG $5,
TOP CAT #3 VG $3,
TUBBY #9 FN $8,
UNITED COMICS
#9 G $3, #23 G $3,
WOTALIFE
#1 VG-M$6, #5 FN $3,
YOGI BEAR
HEY VG $6, #5 G $3
ZOO FUNNIES #5 G $5
ROMANCE
CANDY #9 FA $5,
DIARY SECRTS #12 G $9
DARING LOVE #16 VG $8
DOGFACE #1 FA $5,
1ST ROMANCE #6 G+ $6
GIRLS ROM. #12 G- $6
GIRLS MAG #31 VG 6,
HAP HAZRD #13 FA $8,
HENRY ALDRICH
#1 G+ $8, #5 G+ $4, #10 G $3, #15 G+ $4,
BINKY #14 G/VG $7,
LOVE CNFSS #12 G+ $4,
LOVE DIARY #14 VG $5
MY SECRET #11 G $7,
MY LOVE MEMOIRS
#11 G $9
NY SECRT LIFE #27 G $6
PERFECT LOVE #8 VG $5,
PONYTAIL #12 NM $4,
REALISTIC ROM #3 G $9
ROMNTC ADV. #13 VG $10
ROMNTC SECRT #2 G+ $5
SWEETHEARTS
#80 VG $5, #88 VG $5,
SUNNY #12 PR $10,
TAFFY #7 FA/G $7,
THIRTEEN -18 #14 VF $5
WAR ROMNC #16 G $5,
ARCHIES
ARCHIE
#66 $10, ANN#7 $10,
LITTLE ARCHIE
#26 G+ $4, #28 G+ $4,
MADHOUSE #2 G $8, #16 FA $4, #39 FN $3,
SUPER DUCK
#22 G/VG $9, #35 VG $9,
WILBUR #11 VG $9, #12 G+ $8, #29 VG $8
PLEASE INCLUDE $3 .00 PLUS .10 CENT FOR EACH BOOK FOR POSTAGE AND HANDLING.

page2 TERRY'S COMICS

P.O. BOX 3802 TORRANCE CA. 90510-3802 PH# (310)834-2703 VISA /MASTERCARD ACCEPTED!

SCI-FI HORROR
DELL/GOLDKEY
BORIS KARLOF
#9 VG $2, #5 VG $2, #13 FN $2
DARK SHADOWS #9 FN $7
DRACU.LA #2 FN $3,
ERANKINSTEIN
#2 FN $4, #3 VG $3,
GHOST STORIES
#2 VG+ $9, #3 VG $5, #4 G+ $4, #5 G+ $4, #6 G/VG $4, #12 VG $4, #29 VG $3, #35 VG $3,
SPAC FMLY RBSN#5 VG $5
SPACE MAN #5 FN $6,
TRUE GHOST STORIES
#1 VG/FN(williamson) $8,
#2 FN+ $5(orlando
TWILIGHT ZONE
#nn FA/G $5, #1 G+ $9 #4 FN $8, #5 VG $6, #6 VG $5, #6 G $3, #7 VG $7 #9 VG $6, #10 VG $7, #11 VG $7, #12 FN $6, #12 VG $3, #13 FN $7, #18 FN $5, #19 FN $6, #20 FN $6, #22 VF $5, #23 FN $4, #26 VF $5,
UFO GIANT #1 FN $4,
WEREWOLF
#1 FN $4, #2 VG $4,
MISC PUBS
BAFFLING #10 FA- $10,
BELIEVE IT OR NOT
#1 G (1953) $8,
BLACK CAT
#61 VG+ $10, #62 G+ $7
BLACK MAGIC
#12 PR $4, V6#6 G+ $7, V6#4 FA $4, V6#4 GVG $9, V7#2 VG $7, V8#5 G $3
FANTASTIC #8 FA $8
HAND OF FATE #25 FA $8
HAUNTD THRIL #15 G $10
INVSBLE BOY #3 G+ $10
LARS-O-MARS#1 PR $10
MAN IN BLACK
#2 G $6, #2 G/VG $10
MIDNIGHT #6 VG $10,
MONSTER #2 PR $10,
MYTEROS. ADV. #8 FA $10
MYS. STORIES #7 FA $9
SECRET MYSTERIES
#19 GA/G $9,
STRANGE
#3 VG $10, #5 G- $8,
STRANGE MYS
#9 PR $7, #9 G- $10
STRANGE PLANETS
#18 VG $4,
TALES OF HORROR
#5 FA- $8, #9 FA $8,
TORMENTED #2 PR $8
WEIRD TALS FUTURE
#6 LOGO $10,
WEB OF EVIL
#16 FA- $6,
WEB OF MYSTERY
#16 FA $10, #28 VG $10,
CHARLTON
GORGO #5 VG+ $9
KONGA #3 G/VG $10
MYSTERIES OF UNEXPLORED WORLDS
#40 VFG/FN $2,
OUT OF THIS WORLD
#7 G $10, (DITKO)
OUTER LIMITS
#8 VG+ $4, #16 VG+ $5,
OUTER SPACE
#23 FA $3, #24 G+ $4, #24 G $3, #25 FA $3, V2#1 VG/FN $5(2),
RETURN OF GORGO
#2 G+ $6, #3 VG+ $10,
SPACE ADVENTURES
#13 FA $5, #13 G- $10, #16 G $10, #25 G+ $9, #54 FN $3, #55 FN $3, #56 FN $3, #60 VG $3,
STRANGE SUSPENSE STR
#53 FN $10, #55 FN $5, #73 VG $2,
THIS MAG IS HAUNTED
V2#12 G- $9,
UNUSUAL TALES
#43 FN $3, #44 FN $4, #45 FN $3, #47 FN $4, #48 FN 43,
COVERLESS
ADV N2 TERROR #24 $6,
ALARMING TALES #5 $4,
ASTONISHING
#51 $5, #THE MUTANT $5, #HIDDEN VALEY $5,
BLACK TRANTULA $4,
BLACK MAGIC #2 $8,
HOUSE OF MYS. #9 $9,
JURNY N2 UKN WRLDS
#6 $10, #60 $4, #49 $4,
JOURNEY INTO MYS
DEEP FREZE $5,
#1 SAW A DEMON $6, #36 $6,
MARVEL TALES #? $5,
MY GREATST ADV #32 $2
MYSTIC #50 $5, #54 LOGO $3,
MYSTICAL TALES #3 $5
SECRET MYS. #19 $5,
STRANGE TALES
#MAN IN MAZE $5,
#BLACK BAG $5
STRNGE STORS SUSPNSE #7 $6,
SENSATION MYS #110 $9
SUSPENSE #27 $6,
SUSPENSE DET. #3 $8,
UNCANNY #50 $5, #3 LOGO $10, #35 FA- $4,
WORLD OF FANTASY
#3 $6,
????? DON'T KNOW ?????
I SWITCHED BODIES $5,
THE BETRAYER $4,
THE HEX $4,
THE INCETS $4,
TRAGEDY 4 TRADRS $3,
VILLAGE GRAVEYARD $6,
ACG
ADV. N2 THE UNKNOWN
#24 PR $5, #142 VG $3, #155 FN $4, #156 VG $3,
FORBIDEN WORLDS
#35 G/VG $10, #16 FA $4, #134 FN $4, #135 FN $4, #136 FN $4, #136 VG $3, #137 VG $3,
GASP #2 FN $3, #4 FN $3,
MIDNIGHT MYS #4 VG $6
SKELETON HAND #2 $10
UNKNOWN WORLDS
#4 G $5, #6 VG- $4, #7 VG $4, #9 VG $5, #16 VG $4, #17 G/VG $3, #33 VG $3, #34 VG $3, #39 VG $3, #52 VG $3,
TARZAN
#23 FA $7, #29 FA $6, #37 G $9, #41 PR $3, #59 VG $8, #64 FA $2, #81 G/VG $4, #120 FN $2, #126 VG $3, #136 VG $2, #138 FN $2, #147 VG $2, #157 $2, #158 $2, #161 $2, , #164 $2, #166 $2, #171 $1, #172 $2, #173 $2, #181 $1, #201 $2, Giant #51 VG $10,
KORAK #2 VG $2, #8 VG $2, #13 FN $2
PLEASE INCLUDE $3 .00 PLUS .10 CENT FOR EACH BOOK FOR POSTAGE AND HANDLING.
(310) 834-2703

GOLD & SILVER AGE BARGAIN BIN

A special section featuring pre-1980 comics at $10 or less!

The Gold & Silver Age Bargain Bin appears in CBG on a quarterly basis. Bargain Bin ads must feature only pre-1980 comics priced at $10.00 or less. The cost for each Super Trader ad in the Bargain Bin section is just $50.00, that's over 50% off the regular rate! Bargain Bin ads are designed by the advertiser on 8½"x8½" paper. We reduce the ad to 5"x5" size. We do no typesetting on Bargain Bin ads. There is no limit on how many Bargain Bin ads an advertiser may take. Please call the CBG advertising department for more information: **715-445-2214.**

page3 TERRY'S COMICS

P.O. BOX 3802 TORRANCE CA. 90510-3802 PH# (310)834-2703 VISA /MASTERCARD ACCEPTED!

ATLAS WAR

BATTLE ACTION
#2 VG- $8, #20 G/VG $8, #22 FA $5, #23 VG $8, #30 G+ $7,
BATTLE #8 G- $10
#26 G+ $8, #27 G/VG $8, #29 G $7, #42 G+ $8, #53 G $6, #54 FA$3, #55 G/VG $7, #57 FA/G $5, #58 G(T) $6, #59 G+ $7,
BATTLE FRONT #3 logo$3 #23 VG $10, #37 FA $3, #39 G/VG $8, #41 G $6, #42 G- $5, #43 G+ $7,
BATTLEFIELD
#5 G+ $6, #8 VG $10, #10 VG $8,
BATTLE GROUND
#3 VG $10, #10 VG $10, #13 G/VG $7,
COMBAT
#3 G/VG $10,#7 G+ $9,
COMBAT CASEY
#24 G/VG $8, #32 VG $8,
COMBAT KELLY
#3 G $10, #19 Logo $3,
KENT BLAKE (SectServc)
#7 VG $8, #14 PR $3,
MAN COMICS
#9 PR $3, #13 FA $5, #13 FA+ $6, #18 G/VG $9
MARINES AT WAR
#7 G $5,
MARINES IN ACTION
#5 G+ $8, #8 G/VG $9, #9 G/VG $8, #9 FA/G $4, #11 G+ $8,
MARINES IN BATTLE
#8 G/VG $9, #12 G/VG $8, #14 G+ $6, #19 G $6, #24 G/VG $7,
MENS ADV. #15 G+ $7, #17 G+ $9, #18 VG/FN $9,
MEN IN ACTION
#2 G+ $5, #3 VG $9, #4 G/VG $8, #6 G $6,
MENS ADVENTURES
#17 G+ $10, #199 VF $4,
NAVY ACTION
#7 VG $7, #18 G $6,
NAVY COMBAT
#2 G+ $10, #4 G $6, #11 VG $8, #12 VG $10, #13 G $6, #19 G/VG $7, #20 G+ $6,
TALES OF MARINES
#4 G- $6,
WAR ADV #9 FA/G $8,
WAR COMBAT
#1 G+ $10, #2 G+ $10, #3 G $9,
WAR COMICS
#4 G+ $7, #5 G/VG $10, #6 FA $6, #12 G/VG $10, #13 G $6, #25 G $6, #26 G $6, #27 VG $10, #28 G $7, #30 FA $4, #34 G $6, #36 G $7, #37 FA $4, #39 FA- $3, #40 VG- $9, #41 VG- $7, #42 G+ $6, #44 FA $4, #48 G/VG $8, #49 G/VG $9
YOUNG MEN
#11 FA/G 49, #23 FA/G $6

DC WAR

ALL AMERICAN MEN OF WAR #38 VG $10, #100 G- $4, #105 FA $2,
BLACK HAWK
#43 NC $6, #55 FA+ $10, #58 G- $10, #64 FA $7, #72 fa $8, #74 FA+ $9, #89 G- $8, #91 FA $5, #91 G+ $10, #92 FA $8, #106 FA $6, #106 G+ $9, #107 FA+ $6, #110 G- $7, #112 FA $5, #127 G- $4, #144 G $3, #159 G- $3, #173 VG+ $3, #176 VG $3
G.I. COMBAT
#18 VG $10, #29VG $10, #69 G+ $10,
OUR ARMY AT WAR
#11 (logo) $9, #44 G/VG $9 #45 G+ $10, #72 VG $9,
OUR FIGHTING FORCES
#20 FA $9, #71 VG $7, #83 G+ $2, #104 VG $2, #109 VF $4, #110 FN+ $4 #112 VF $5, #117 VF $5, #118 VF $4, #119 VF $6, #120 VF $5, #121 VF $6, #141 FN $2, #265 FN $2,
STAR SPANGLED WAR STORIES: #83 FA $10, #67 VG $7, #112 VF $10, #123 G $5, #123 VG $10, #143 VF $7, #145 VF $7, #146 FN $5, #147 VF $76, #148 FN+ $6, #176 VF $2 #169 FN $2, #171 VF $2, #172 VF $2,
TOMAHAWK #26 FA $6 #42 G- $5, #103 FN $3, #121 VF $3, #123 VF $3, #124 VF $3, #135 VF $2,

MISC WAR

AMERICAN AIRFORCES
#4 G+ $10, #6 VG $7, #7 VG $9, #9 FA/G $6, #9 G+ $8, #12 G $5,
ATTACK #1 G $9, #2 G+ $7, #3 VG $9,
ATOM AGE COMBAT
#1 FA $9,
BATTLE ATTACK
#2 VG+$8,
BATTLE CRY
#3(logo) $3, #8 G+ $8, #14 G- $4,
BATTLE FIRE #4 G $3
BATTLE SQUADRON
#2 VG/FN $4,
BATTLE STORIES
#2 G/VG $4, #5 G- $5, #7 G/VG $6, #12 VG(iw)$3
CAPTAIN JET #4 G/VG $7
CAPT. STEVE SAVAGE
#2 VG $10, #5 G/VG $7, #8 VG $8, #12 G- $8, #8(2nd) VG+ $8,
COMMANDER BATTLE
#6 FA $7,
FIGHTIN LEATHRNCKS
#1 G $7, #2 G+ $8, #4 VG $6,
FIGHTIN MARINES
#3 VG $10, #4 G $7,
FLYBOY #2 FA $3, APproved#5 FA $3,
FOREIGN INTRIGUES
#15 VG $6,
FROGMAN #3 G+ $6, #7 G/VG $8,
G.I. JOE, #7 FN $8
#11 G $5, #12 FA/G $4, #13 VG $8, #22 FN $10, #43 FA $2, #41 G $4,
HEROIC #24 G- $5,
JET FIGHTERS #6 FN $7
JOE YANK #10 G/VG $7,
MISTER UNIVERSE
#4 VG $9, $5 VG+ $10
MONTY HALL USMC
#1 VG $7, #8 G- $4,
NAVY PATROL #1 GVG $6
NAVY TASK FORCE
#2 FN $6
MEN IN ACTION #3 VG $5
OPERTATION PERIL
#15 G/VG $8,
SOLDIERS OF FORTUNE
#5 VG $10,
STRANGE WORLDS
#21 FN- $10,
WAR STORIES COMBAT #8 G $3, #13 VG $4, #14 FN $5, #15 VG $3, #17 FN $5, #22 FN $5, #23 FN $4, #36 VG $4, #37 VG $3, #40 VG $3,

PLEASE INCLUDE $3.00 PLUS .10 CENT PER BOOK FOR POSTAGE & HANDLING.

page4 TERRY'S COMICS <$10

P.O. BOX 3802 TORRANCE CA. 90510-3802 PH# (310)834-2703 VISA /MASTERCARD ACCEPTED!

MISC WAR CONT.

SOLDIER #1 G $7,
SPY HUNTERS #22 GVG $5
TALES OF GREEN BERET
#5 VF $6,
TELL it to the MARINES
#3 G/VG $9, #9 FA/G $3,
US FIGHTING AIR FORCE
#1 G $7, #2 VG+ $9, #3 VG $4, #3 FN $8, #23 G/VG $6, #27 FN $7,
US MARINES
#1 G $10, #2 FA $10,
UNDER SEA commandos
#1 G- $9,
US PARATROOPS
#2 G $7, #5 G/VG $9,
US TANK COMMANDOS
#3 VG- $10,
WAR DOGS US ARMY
#1 G- $10,
WAR BATTLES
#3 VG/FN $7, #4 GVG $6, #5 VG $9, #6 VG $7, #7 GVG $5, #8 VG-$6,
WARFRONT #11 FN/VF $10 #17 VF $10, #19 VG $5, #26 VG $3, #36 G $3,
WAR FURY #2 VG $10,
WAR HEROES #9 G+ $9
WAR HEROS(ace)
#5 G+ $7, $8 VG+ $10,
YANKS IN BATTL #2 G $5

MORE GOLDEN AGE UNDER $10

AIR ACE V2#12 G/VG $8,
AFTER DARK
#6 G/VG $9, #7 G- $5,
BIKE COMICS 1949 $2,
BLACKHAWK #17 cfo $10,
BLUE CIRCLE #5 FA/G $9
BOB SWIFT #5 PR $2,
BUSTER BROWN
#7 G- $7, #14FA/G $4, #21 G+ $5,
BUCCANEERS
#2 VG $7,iw#12 VG $9,
BUDDIES US ARMY#2 $7
CAMERA #5 FA/G $6,
CAPTAIN FLEET #1 VG $9
CLUE #9 PR $8,
COMICS ON PARADE
#16 FA-(Brittle) $10,
DON FORTUNE #3 FA $9, #6 (cfo) $6,
DON WINSLOW #46 FA $5
FAMOUS FUNNIES #177 $3
FEATURE #9GVG $10, #114 FA/G $9, #124 FA $7,
FEATURE BOOK
#28 GVG $10,#37 G- $9,
FLASH GORDON
#2 G/VG $10,
FOUR FAVORITES
#32 (logo) $5,
FRANKNSTEIN #30 FA $10
GIANT COMICS #2 PR $10,
GREEN HORNET
#40 (logo) $10,
GRAND SLAM ACES#44 $6
GREAT EXPLOITS #1 G $4
HEADLINE
#3 CFO $10, #17 CFO $10, HEROIC #64 FN $7,
HIT #38 FA $10,
HOT ROD v1#4 VG $8,
JEEP #2 G- $10,
JOE PALOOKA
#8 G/VG $10, #8 G $8, #21 VG $9, #23 G- $7, #25 VG- $8, #29 G/VG $6, #33 G/VG $6, #41 G/VG $6 #52 G $3, #56 FN $10,
JACK ARMSTRNG #8 G $8
JUNGLE TERROR
COMIC HITS#54 VG $9,
KATZENJAMMER KIDS
#5 G+ $7, GIVAWAY G $8
KEN SHANNON #5 FA $6
KID ETERNITY #8 FA $10
March of Comics #40 FA $5
MARTIN KANE #2 PR $9
MODERN #66 PR $10,
NATIONAL COMICS
#56 FA $7, #63 FA/G $7, #64 G- $10, #74 G+ $10,
PRIZE #46 G $10,
RED CIRCLE #3 FA $9
SANDS OF SOUTH PACIFIC
#1 FA $7,
SPARKLING STARS
#15 PR $5, #18 FA $7,
SPIRIT #1 (cfo) $9,
SPOOKY MYSTERIES
#1 FA/G $10,
STEVE CANYON #5 G+$10
SUPER COMICS
#80 G+ $9,#83 FA $5, #106 VG $7, #109 G+ $6,
SUPER MAGICIAN
V8#4 FA $7, V4#9 FA $9
SUPER MYSTERY
V8#6 G- $8
TARGET V9#5 PR $3,
TERRY & the PIRATES
#6 G- $6, #9 G $6, #11 G/VG $8, #20 G $6,
THUNDA #6 G- $6,
TIP TOP #56 PR $10,
TONY TRENT #4 G $10
TOPIX COMICS
V5#4 FN $6, V5#4 FN/VF $8 V6#8 VG+ $5, V6#10 FA $2,
TRUE 3-D #1 (ng) $8,
TRUE COMICS
#28 VG $7, #71 G- $2, #72 G+ $3, #75 VG/FN $10,
WAR HEROES
#2 FA $10, #8 FA/G $8,
WHACK #2 VG $10,
WILD BOY
#3 FA $7, #7FA/G- $9,
YOUNG KING COLE
V2#4 G- $8, V3#5 G $8,

MISC SILVER

ADV. IN 3-D #2 G(ng) $9,
ADV. OF THE FLY
#2 PR $8, #6 VG+ $10, #39 FN $5,
ADVENTURES OF THE JAGUAR
#2 VG $10, #13 VG $4, #14 FN- $6, #15 VG- $3,
BLUE BETTLE
#19 FA $9, V2#3 VG $5, #32 VG $7,
CAPTAIN ATOM #31 VG $7
CAPT. MARVEL #3 VG $3
DARK SHADOWS (AB)
#nn G- (1957) $5,
DANGER #3 G+ $5, #4 G $7, #5 G/VG $7,
#5 G+ $4, #6 G+ $7, #7 G/VG $6, #13 G $3,
DYNAMITE #9 VG $7,
HONG KONG PHOEY #1 $5
JUNGLE JIM #5 FN $4, #23 VF $3, #28 FN+ $3,
KONGA #18 G/VG $5,
MAGIC AGENT #3 G+ $3
MARK TRAIL #1 G $5,
MAGNUS #22 VF $5,
MIGHTY CRUSADERS
#7 VG $3, #7 FN $4,
NYOKA JUNGLE GIRL
#15 VG $5, #17 FN $7,
OWL #1 VG $3,
PHANTOM HH#36 FA $5,
SHADOW
#3 VG $3,#4 G/VG $4,
STEEL STERLING #46 $3
SOLAR Man of The ATOM
#14 FN $4, #22 VG $3,
SPYMAN
#1 VG $8,#3 FN $7,
SUPER CIRCUS #3 FA $3
SUPER HEROES
#1 FN $5, #2 VF $5, #2 FN $4
TALES TO DRIVE BATS
#3 FN $6,
TOP ADVENTURES
#1 VG $3, #2 G/VG $4,
UNDERSEA AGENT
#4 VG $5

CA. RESIDENTS MUST ADD 8.25% TAX
PLEASE ADD $3.00 PLUS .10 CENT A BOOK POSTAGE
(310)-834-2703

page5 TERRY'S COMICS <$10

P.O. BOX 3802 TORRANCE CA. 90510-3802 PH# (310)834-2703 VISA /MASTERCARD ACCEPTED!

DC SCI-FI

DOOM PATROL
#86 GVG $10, #86 VG-$10 #88 VG $7, #89 G $3, #89 VG $6, #93 G $4, #94 VG $7, #121 G $6,
HOUSE OF MYSTERY
#84 VG $10, #93 GVG $9, #112 VG $5, #116 GVG $5, #146 VG $8, #156 GVG $6, #157 VG $8, #161 VG $6, #162 VG+$7, #165 VG+$8, #167 FN $10, #168 G+ $4, #169 VG $6, #171 VG+$9, #172 VG$7, #211 VF $4,
HOUSE OF SECRETS
#43 G- $3, #55 GVG $4, #63 G+ $5, #74 FN $8, #75 VG -$5, #75 $6, #77 VGFN $9, #78 FN $10, #79 FN-$9, #82 FN $3,
MY GREATEST ADV.
#10 FA $9, #14 G $9, #22 G $6, #24 VG $10, #32 VG $10, #39 GVG $9, #43 GVG $8, #68 VG $3, #78 VG $3,
MYSTERY IN SPACE
#33 FA+$10, #34 G- $10, #36 G- $10, #39FA $8, #54 PR $10, #56 FA $7, #60 G $10, #71 VG $10, #73 FA/G $6, #75 PR $6, #78 G+ $6, #78 GVG $7, #79 VG $8, #78 G $6, #80 G $6, #81 VG $9, #82 FA $3, #82 G $5, #83 G $5, #83 FN $8, #85 VG $6, #86 VG $6, #87 GVG $10, #88 VG $10 #90 GVG $9, #94 FN- $4, #96 G+ $3, #102 VG $3,
STRANGE ADVENTURE
#57 FA- $4, #61 PR $4, #63 FA/G $6, #72 FA $4, #126 G- $6, #144 GVG $5, #144 FN $10, #148 VG+$8 #156 VG $6,#169 VG $6, #197 VG $3, #205 G+ $6, #208 VG+$6, #209 VG+$6 #210 VG $5, #211 VG$4, #212 VG+$6, #213 FN $6, #214 VG+$5,#214 FN $6, #215 VG+$5, #216 FN $5, #217 FN $5, #218 FN $3, #219 VG $3, #220 FN $3, #221 FN $3, #225 VF $5, #224 FN $3, #226 VF $3, #227 VF $3, #227 VF $3,
Tales of the UNEXPECTED
#65 G+ $8, #73 VG $7, #78 VG $5, #81 VG $5, #86 VG $5, #92 VG $5, #93 VG $5, #94 VG $5, #95 VG $5, #96 VG $5, #97 VG $5, #98 VG $5, #99 VG $5, #100 VG $5, #101 VG $5, #102 VG $5, #102 FN $6, #103 VG $6, #104 VG $5, #105 G+$3, #106 FN $3, #114 VG $3, #112 FN $3, #113 VF+$5, #116 VF $4, #144 FN $3,

MARVEL SCI-FI

CHAMBER of DARKNESS
#1 FN $6(3), #2 VF $3(3) #3 VF $3, #5 VF $3, #6 FN+ $3, #7 FN $3, #8 VG+$3, SP#1 VG $3,
FLUJI
#19 FN $3, #19 VF $6,] #20 FN $5, #20 VF $9
FRANKENSTEIN
#2 NM $8, #4 FN $3, #5 FN $3, #6 VF $3,
MARVEL PREMIERE
#28 FN+ $9,
MARVEL SPOTLIGHT
#4 VG $3,
TOMB OF DRACULA
#2 FN $9,

CRIME

ALL FAMOUS
#5 FA/G $6, #15 G+ $8,
ALL-TRUE CRIME
#29 GVG $10, #31 GVG $10 #34 VG $10, 338 G $7, #39 FA/G $5, #41 G- $8, #42 G- $8, #42 PR $2, #46 GVG $9, #51 FA $5, #51 G $8, #52 VG- $10,
AUTH. POLICE CASES
#29 FA $7, #26 FA $9,
CRIME CAN'T WIN
#7 FA $5, #10 G $8,
CAUGHT #2 GVG $8, #4 G+ $9, #5 GVG $10,
CRIME & JUSTICE
#5 VG-$9, #16 GVG $6,
CRIME & Punishment
#3 PR $4, $5 VG $10 #5 FA $4, #6 VG $10, #7 FA $4, #15 G $6, #18 FN $10, #19 G- $6, #19 VG+$10, #20 FA/G $5 #23 G- $5, #26 VG $6, #29 G- $4, #32 VG+ $10, #34 G $6, #36 G $5, #39 G $5, #41 G- $5, #46 GVG $10, #48 GVG $7 #63 G- $4, #71 VG $4,
CRIME CASES
#1 FA/G $10, #6 FN $10 #7 GVG $9, #10 VG $7,
CRIME DOES NOT PAY
#54 cfo $6, #55 G- $7, #56 G $9, , #57 G $10 #59 FA/G $8, #60 FA $5, #61 FA-$4, #61 FA +$6, #62 FA/G $7, #63 FA $4, #63 G- $6, #65 G+ $8, #65 FA/G $5, #66 G- $7, #68 G $8, #68 G- $6, #70 G- $6, #70 G- $6, #73 FA $5, #78 GVG $9, #78 G $7, #88 FA $5, #91 G+ $8, #104 G- $5, #126 VG $7, #129 G $5, #139 VG $7, #142 G+ $5,
CRIME DETECTIVE
V1#6 VG $7, #11 VG $10, V3#3 VG $8,
CRIME EXPOSED
#3 G $8, #5 G+ $9,
CRIME FIGHTERS
#3 G $6, #5 G+ $7, #7 VG $10, #11 GVG $10,
Crime Must Pay Penalty
#10 FN $10, #22 VG $7, #23 VG $7, #25 VG $6, #26 VG $6, #27 VG/FN $7 #28 G- $3, #32 FN $9, #33 G+ $5, #34 VG $6,
CRIME MYSTERIES
#3 nbc $10,
DANGER Our Bus #2 G+ $5
DANGER #11 G+ $9,
DICK TRACY
FC #163 FA/G $10, #36 G+ $9, #50 G- $10,
GANG BUSTERS
#3 FA $9, #6 PR $4, #9 G- $9, #16 GVG $9, #23 GVG $9, #25 VG $10, #23 G- $5, #35 GVG $9, #41 FA/G $5, #55 VG $4,
JUSTICE #22 FA+$4, #24 PR $4, #38 FA/G $7, #52 GVG $9, #60 VG $10,
Justice Traps GUILTY
#19 G $9, #37 VG $5, #38 FN $7, V11#2 VG $4, B12 VG $6, B16 FN $8,
Mr. DISTRICT ATTorney
FC #13 PR $9 #35 FA $5,
MURDER INC.
#1 PR $6, #6 PR $6,
PERFECT CRIME
#2 G- $10, #4 GVG $10, #4 PR $5, #5 GVG $9, #17 VG $10, #21 GVG $6, #29 GVG $10,
CA. RESIDENTS MUST ADD 8.25% TAX

page6 TERRY'S COMICS <$10

P.O. BOX 3802 TORRANCE CA. 90510-3802 PH# (310)834-2703 VISA /MASTERCARD ACCEPTED!

CRIME CONT.

POLICE
#56 FA $10, #68 cfo $9, #82 FA $10, #84 NC $7, #105 FA/G $10, #108 FA $7,
POLICE A CTION
#2 G $10, #7 VG $10,
PRISON BREAK #5 G- $10
PUBLIC DEF. #11 VG $6,
RACKET SQUAD!
#18 VG $9, #20 G $5, #21 G- $5, #23 G $5, #24GVG $6, #29 G $5,
REAL CLUE CRIME
V2#9 FN $10, V2#9 VG $7, V2#10 VG $9, V2#0 FA $4, V3#2 VG $8, V3#3 VG+ $9, V3#5 VG+$9, V3#7 VG $6, V3#9VG$10,V3#9GVG $8 V4#5 VG $9, V4#10 VG $9, V7#2 VG $7, V7#3 VG $7, V7#5 VG $9, V8#1 VG $7, V8$2 VG $7,
SAM HILL #4 FN $9
SPECIAL AGENT #7 G $5
TALES OF JUSTICE
#62 G+ $7, #62 VG $10, #62 PR $2, #64 G+ $7,

T-MAN

#1 FA/G $10, #2 G- $6, #2 G/VG $10, #3 GVG $10 #4 VG $10, #7 G+ $10, #19 VG $7, #20 VG $10, #21 GVG $9, #24 G+ $5, #26 VG+ $9, 7 VG/FN $9, #29 G+ $6, #35 VG $7,
UNDERWORLD CRIME
#6 G $10,
WANTED #11 GVG $8, #15 G $5, #19 VG $10, #22 VG $8, #24 GVG $8, #37 G $5, #41 G $5, #44 FN $9, #53 G- $6,
BUSTER BROWN
#25 G $8, #41 G $6,

WESTERNS

BILLY THE KID
#22 G+ $5 #20(cdc) $4,
BLACK DIMOND
#12 GVG $10, #51 G- $8,
BLAZING WEST
#5 VG $10, #13 VG $10,
CISCO KID
#3 VG $10, #7 FN $10, #18 VG/FN $10, #36 VG $6
COWBOY WESTERN
#52 GVG $4, #58 G $4,
DAN'L BOONE #8 G+ $7,
DURANGO KID #39 G- $4
FIGHTING INDIANS OF THE WEST #1 G- $10,
GERONIMO
#2 G $10, #3 G $10,
GENE AUTRY
#3 G $10, $11 VG $10, #16 GVG $9, #18 GVG $9, #35 G $6, #48 VG $9, #50 FN $10, #57 VG $8, #61 VG/FN $9, #84 G $4, #89 VG $6, #91 FN $7, #92 FN $7,
HAWK (APPROVED)
#1 VG $10, #7 GVG $6,
INDIAN CHIEF #19 FN $4
JOHNNY Mack BROWN
FC584 FN $9, FC963 G $4
KING Royal Mnt #9 FN $9
#20 FN $8, FC363 GVG $8
LITTLE BEAVER
FC529 G $3, FC817 VG $3
LONE RANGER
#29 GVG $10, #46 FN $10 #42 GVG $6, #52 VG/FN $9 #53 VG $8, #55 VG $8, #65 VG $8, #75 FN $9, #83 VG $7, #92 VG $7,
western treasury #1 $10,
SILLVER HI-HO
#5 VG $5, #8 VG $5 #29 FA $1, #35 VG $3,
LUCKY STAR #3 GVG $10,
PRIZE WESTERN
#85 PR $8,
REX ALLEN
#21 VG $5, #24 G+ $4,
ROY ROGERS
#19 G+ $7, #30 G- $6, #37 GVG $8, #38 GVG $8, #40 GVG $6, #41 GVG $6, #43 VG $9, #47 VG+ $9, #46 G+ $4, #53 VG $6, #54 VG $6, #62 VG $5, #73 VG $5, #80 FN- $6, #81 FN $7, #90 FN $7, #128 VG $5, #145 VG $6,
TEXAS RANGER #9 VG $7
STRAIGHT ARROW
#2 G- $8, #5 GVG $10,
SWIFT ARROW #1 GVG $9
SUGARFOOT FC1209FN $9
TONKA FC966 G+ $5,
TONTO #11 VG $5, #25 FN/VF $8, #37 G $3,
WAGON TRAIN #10 VG $6
WESTERNCOMICS
#19 GVG $10,
WESTERN CRIME Busters #1 G- $10,
WESTERN FIGHTERS
V2#8 GVG $6V3#8 G- $8,
WESTERN MARSHAL
FC613 G $4
WESTERN ROUNDUP
#5 G+ $9, #6 VG $9 #25 VG $10,
WHITE INDIAN
#15(A-1#135) G $10
WILD BILL ELLIOT
#3 GVG $6, #4 FA $2,
WILD BILL HICKOK
#4 G- $10, #22 GVG $10 #28 FA/G $8,
ZANE GREY'S STORIES of the WEST
#31 FN/VF $10, #34 FB $5, FC270 VG $5, FC511 G $3

TIMLEY/ATLAS

GUNHAWK #16 FA/G $7
KID COLT OUTLAW
#51 FA $2, #84 VG $5,
TRUE WESTERN
#2 G+ $20,
TWO GUN KID
#2 GVG $40, #55 G+ $6,
WILD WEST / ERN
#1 NBC $14,#11 FA/G $8 #23 FA $8, #40 G $5, #44 FA $3, #50 G $4, #55 FA/G $5, #56 FA $3, #57 G/VG $6,
WESTERN KID
#2 FN+ $8, #9 VG $10,
WESTERN OUTLAWS & SHERIFFS #63 FN+ $26,
WESTERN OUTLAWS
#6 VG+ $10, #19 FN $14,
WESTERN THRILLERS
#4 G- $10,
WESTERN WINNERS
#6 G+ $22,
WILD #1 G $20,
WILLIE #11 G+ $10,
WYATT EARP
#18 G $6, #20 C/c $5,

MORE GOLDER AGE

BLUE BOLT
V3#3 cfo $7, V4#9 G- $7, V2#11 logo $9, V4#2 G- $7, V5#2 VG $10,V5#3 FA $3, V5#5 FA $5, V5#7 VG $7, V6#5 FA $3, V7#6 FA $3, V8#5FA/G $4 V8#7 G+ $5, V8#8 VG-$6, V8#10 VG $9 V9#1 G+$8,V9#4 GVG $6,
FOUR MOST
V4#3 VG- $8,V5#3 G- $6, V6#1 VG-$7, V6#2 FA $3, V7#1 FA/G$6, V7#3 FA $4, V7#5 PR $2, V7#6 FA/GS10
TARGET
V3#6 cfo $10, V4#7 G $9, V4#7 FA- $3, V4#8 FA $3, V6#3 G- $6, V6#4 G $7, V6#8 GVG $6, V7#2 G $7, V7#3 G+ $9, V7#11 VG $9,
CA. RESIDENTS MUST ADD 8.25% TAX

BARGAIN BIN BARGAIN BIN BARGAIN BIN BARGAIN BIN

BARGAIN BIN BARGAIN BIN BARGAIN BIN BARGAIN BIN

GOLD & SILVER AGE BARGAIN BIN

A special section featuring pre-1980 comics at $10 or less!

The Gold & Silver Age Bargain Bin appears in CBG on a quarterly basis. Bargain Bin ads must feature only pre-1980 comics priced at $10.00 or less. The cost for each Super Trader ad in the Bargain Bin section is just $50.00, that's over 50% off the regular rate! Bargain Bin ads are designed by the advertiser on 8½"x8½" paper. We reduce the ad to 5"x5" size. We do no typesetting on Bargain Bin ads. There is no limit on how many Bargain Bin ads an advertiser may take. Please call the CBG advertising department for more information: **715-445-2214.**

POSTPAID. GSR. P.O.BOX 2188. GILROY CA. 95021.

* VF THRU VF/NM *	#	$
ACTION	307	8.50
ACTION	326	7.00
ACTION	340	5.50
ACTION	379	3.00
ACTION	396	3.50
ADAM 12	6	7.00
ARCHIES JOKE BOOK	63	5.00
BATTLEFIELD ACTION	45	3.50
BEEP BEEP THE ROADRUNNER	7	7.50
BEN CASEY 12-063-207	1	9.50
BILLY THE KID	41	4.00
BLACKHAWK	198	5.00
BLONDIE	166	4.00
BORIS KARLOFF TOM	29	4.00
CONAN	11	9.50
CONAN KINGSIZE	1	4.00
DAREDEVIL	183	3.50
DARK SHADOWS	28	9.50
DARK SHADOWS	30	9.00
DAVID CASSIDY	14	4.25
DENNIS THE MENACE GIANT	36	5.00
DENNIS THE MENACE GIANT	45	3.50
DONALD DUCK	171	3.50
E-MAN	0	3.00
FALLING IN LOVE	124	3.00
FANTASTIC FOUR,KING SIZE	7	7.00
FANTASY MASTERPIECES	11	6.50
GENE AUTRY & CHAMPION	115	5.50
GREEN LANTERN	64	9.50
HOUSE OF MYSTERY	194	3.50
HOUSE OF MYSTERY	199	3.00
HUEY DEWEY LOUIE JR WOOD	24	5.00
HUEY DEWEY LOUIE JR WOOD	51	4.25
JOE YANK	9	7.50
KING OF THE ROYAL MOUNTE	28	9.50
LEAVE IT TO BINKY	63	3.00
MARVEL FEATURE	4	5.50
MARVEL TEAM UP	19	3.50
MILLIE THE MODEL	203	4.00
R RICH 2 CVRS/F/VF,VF/NM	63	9.50
RAT PATROL	5	9.50
RICHIE RICH	56	9.50
RICHIE RICH	65	7.00
RICHIE RICH	79	7.00
RICHIE RICH AND JACKIE J	1	8.50
RICHIE RICH/MONEY WORLD	2	4.25
ROY ROGERS	87	9.50
ROY ROGERS	127	9.50
SAD SAD SACK WORLD	31	4.00
[illegible]	21	9.00
STAR TREK (SOLDKEY)	59	9.50
SUPERBOY	111	9.50
SUPERBOY	139	8.00
SUPERBOY	168	4.00
TALES OF THE UNEXPECTED	85	9.50
TEEN IN	1	7.00
THOR	163	8.50
TRUE STORY OF SMOKEY BEAR		7.00
TUROK SON OF STONE	94	3.50
TWO GUN KID	69	4.25
TWO GUN KID	74	4.25
TWO GUN KID	78	4.25
UNCLE SCROOGE	127	6.25
UNCLE SCROOGE	139	7.50

* VF THRU VF/NM *(CONT.)	#	$
UNCLE SCROOGE	156	6.25
UNDERDOG	10	9.50
WALT DISNEY COMICS & STO	400	4.00
WALT DISNEY COMICS & STO	406	5.00
WALT DISNEY PRESENTS	5	9.50
WALT DISNEY PRESENTS	6	9.50
*FINE THRU F/VF *	#	$
[illegible]	81	9.50
ACTION	310	5.50
ACTION	335	4.50
AMAZING SPIDERMAN	149	9.50
BEWITCHED	9	7.50
[illegible]	4	9.50
BULLWINKLE & ROCKY	197	4 9.50
CASPERS GHOSTLAND	31	6.75
CASPERS GHOSTLAND	47	3.00
DAREDEVIL	13	9.50
DAREDEVIL	14	9.50
DELL GIANTS WESTERN ROUN	14	9.50
DENNIS THE MENACE	50	5.00
DENNIS THE MENACE	83	3.25
DENNIS THE MENACE	90	3.25
DONALD DUCK	148	3.00
FANTASY MASTERPIECES	9	5.50
FIGHT THE ENEMY	2	3.50
FRIENDLY GHOST CASPER	48	3.25
GASP	4	4.00
GIANT SIZE,SPIDERMAN	1	5.50
GREEN LANTERN	51	9.50
HA HA COMICS	59	7.50
HOUSE OF MYSTERY	191	4.00
HUEY DEWEY LOUIE JR WOOD	25	9.50
LAUGH	139	5.50
LITTLE DOTS UNCLES & AUN	12	3.25
MARVEL PREMIERE/IRON FIS	15	9.50
MARVEL TEAM UP	7	4.25
METAL MEN	17	9.50
MILLIE THE MODEL	187	4.50
MILLIE THE MODEL GMSI SP	11	7.00
MOVIE CLASSICS 12-924-709		6.75
MOVIE COMICS 10076-309		9.50
MOVIE COMICS 10091-709		5.50
MOVIE COMICS/LADY&TRAMP	2	4.00
MUTT AND JEFF	132	4.25
[illegible]	3	5.00
POPEYE	85	4.25
POWER RECORD COMICS	PR12	4.25
RICHIE RICH	57	5.75
RICHIE RICH	64	4.50
RICHIE RICH	76	4.50
RICHIE RICH/PROFITS	1	5.00
RICHIE RICH/VAULT OF MYS	1	3.25
RIFLEMAN	8	9.50
RIN TIN TIN	10	9.50
RIN TIN TIN	13	9.50
RIN TIN TIN	15	9.50
RIN TIN TIN	17	9.50
RIN TIN TIN	29	7.50
RIN TIN TIN	30	9.50
[illegible]	88	8.00
[illegible]	103	8.00
[illegible]	109	5.50

*FINE THRU F/VF *(CONT.)	#	$
ROY ROGERS	119	8.25
SEA DEVILS	34	9.50
SERGEANT FURY SPECIAL	3	8.00
SGT PRESTON OF THE YUKON	14	6.00
SIX GUN HEROES	81	3.00
STAR TREK	40	8.50
SUPERBOY	102	6.50
SUPERBOY	117	6.50
TALES OF THE UNEXPECTED	85	8.50
THUNDER AGENTS	14	5.50
TOMAHAWK	89	4.50
TOMAHAWK	91	4.50
TOMB OF DRACULA	4	6.00
TOP CAT	2	4.50
UNCANNNY X-MEN	47	9.50
UNCANNNY X-MEN	201	5.25
[illegible]	123	5.00
UNCLE SCROOGE	130	5.00
UNDERSEA AGENT	3	8.50
WALT DISNEY SHOWCASE	30	6.00
WALT DISNEY SHOWCASE	38	6.00
WALT DISNEY COMICS & STO	198	5.00
WALT DISNEYS ZORRO	11	9.50
WORLD AROUND US/GHOSTS	24	9.50
YOGI BEAR	19	8.00
ZANE BRAYS ST'S OF T WES	37	8.00
VG THRU VG/F	#	$
ACTION	264	9.50
ACTION	265	9.50
ACTION	304	5.00
ADV OF THE FLY	28	4.25
ADVENTURE COMICS	325	5.50
ADVENTURE COMICS	334	4.25
AMAZING SPIDERMAN	119	5.50
AMAZING SPIDERMAN	151	5.00
ARCHIE GIANT SERIES	18	9.50
ARCHIE GIANT SERIES	137	5.50
ARCHIES GIRLS,BETTY & VE	89	4.50
ARCHIES GIRLS,BETTY & VE	99	4.50
BULLWINKLE AND ROCKY	1270	9.50
CAPTAIN ACTION	3	6.50
COMICS ON PARADE	41	9.50
DELL GIANTS WESTERN ROUN	8	9.00
DENNIS THE MEN.GIANT VAC	2	9.50
DEVIL KIDS	9	4.00
DONALD DUCK	68	9.50
DYNAMO	4	5.00
ERROR COLOR/ PETUNIA	443	4.00
GREEN LANTERN	55	7.00
GREEN LANTERN	84	6.00
HAWKMAN	10	9.50
HENRY ALDRICH	4	5.00
HUEY DEWEY LOUIE JR WOOD	12	6.25
HUEY DEWEY LOUIE JR WOOD	22	5.00
HUEY DEWEY LOUIE JR WOOD	22	5.00
IRON MAN	7	7.50
LIL JINX	16	7.25
LONE RANGERS COMP TONTO	25	3.00
MICKEY MOUSE	33	3.75
MILLIE THE MODEL GMSI SP	10	8.00
MILLIE THE MODEL QUEEN S	4	9.50
MY FAVORITE MARTIAN	5	8.00
MYSTERY IN SPACE	98	4.25

#VG THRU VG/F* (CONT.)	#	$
POPULAR COMICS/SMILIN JA	95	9.50
RED RYDER	116	4.25
[illegible]	120	3.25
RED RYDER	130	3.75
[illegible]	134	3.75
[illegible]	142	3.75
RED RYDER	144	3.75
REX ALLEN	12	6.25
REX ALLEN	17	5.00
RICHIE RICH	22	9.50
RICHIE RICH	52	4.75
RICHIE RICH	59	4.75
[illegible]	7	9.50
RIN TIN TIN	16	8.75
RIN TIN TIN & RUSTY	34	6.25
ROY ROGERS	80	5.00
ROY ROGERS	89	4.50
ROY ROGERS	95	4.50
SGT PRESTON OF THE YUKON	16	4.00
SGT PRESTON OF THE YUKON	18	5.00
SGT PRESTON OF THE YUKON	19	7.50
SPACE ADVENTURES	3	9.50
[illegible]	30	6.00
STAR TREK	12	9.50
STAR TREK	40	5.50
STRAIGHT ARROW	49	6.25
SUGAR & SPIKE	94	5.75
SUPER HEROES VS SUPER VI	1	5.50
SUPERMAN ANNUAL	7	9.50
SUPERMANS PAL J O GIANT	1	3.00
SWEETHEARTS	115	3.50
TALES TO ASTONISH	67	9.50
THUNDER AGENTS	8	5.50
UNCANNNY X-MEN	90	3.50
UNCANNNY X-MEN SPECIAL	2	9.00
UNCLE SCROOGE	88	4.00
UNCLE SCROOGE	97	4.00
UNCLE SCROOGE	108	4.00
WAGON TRAIN	7	6.25
WAGON TRAIN	9	5.00
WALT DISNEY COMICS & STO	199	4.50
WALT DISNEYS ZORRO	14	9.50
WALTER LANTZ NEW FUNNIES	114	4.25
WINGS	120	9.50
G/VG	#	$
ADVENTURE COMICS	313	5.25
ADVENTURE COMICS	319	5.25
BOY COMICS	118	6.25
CRACK WESTERN	74	7.50
FRIENDLY GHOST CASPER	5	3.75
MARVEL SUPER HEROES	18	6.50
RED RYDER	103	3.25
ROY ROGERS AND TRIGGER	120	4.00
SUPERMAN ANNUAL	7	9.50
*CLASSICS, NM THRU MINT *		
HRN 169,8'S:2,16,25,41,46,48,50 52,58,64,68,75,105,106,108,121, 125,128,131,136,156. $2.50 EACH.		
#6 HRN 166.$4.50. #6 HRN 169.$4.50		
@ 28(169).$5.00. #36(169).$3.00.		
@ 45(166).$4.00. @117(169).$7.00.		
@ 144(169).$4.00. THANKS!!!!		

ALL BOOKS NM THRU MINT.PLEASE ADD 1 STAMP PER BOOK.PRICED EACH,BASED PRIMARILY ON 1/2 OF GUIDE.HAVE MANY MORE TITLES AND GRADES.INQUIRIES INVITED. THANKS!!! GSR P.O.BOX 2188.GILROY CA.95021.

ACTION 430	3.50	DEFENDERS 68,69	2.00	MARVEL DOUBLE FEATURE 17	2.00
489,490,496	1.75	77	1.50	18	5.00
[illegible]	2.50	DENNIS THE MENACE BONUS 185	0.60	MARVEL FEATURE #1	2.25
ADVENTURE 465	0.75	DETECTIVE 456,461,480	3.50	MARVEL FEATURE 2-8	1.10
ADV'S ON PLANET OF APES 3	1.00	DOCTOR STRANGE 35,37	1.00	MARVEL PREMIERE 33-38,45-48	2.00
ALL OUT WAR 1,2	0.75	DONALD DUCK 175,183	4.00	MARVEL PREMIERE 50	2.25
ALL STAR COMICS 58,62,69-74	0.75	200,209,211	2.50	MARVEL PRESENTS 2	2.50
AMAZING ADVENTURES V1		E C CLASSIC REPRINT 2	2.00	MARVEL SPECTACULAR	
21,23,33,36	2.50	3,6	1.50	4-7,9,13,16-18	1.00
AMAZING ADVENTURES V2 # 1	2.10	ETERNALS V1		MARVEL SPOTLIGHT V1 25,27	2.50
ARRGH 4	0.85	6,7,9,10,12-15,18,19	1.50	MARVEL SPOTLIGHT V2 1-3	0.50
ASTONISHING TALES 9	1.50	FANTASTIC FOUR 153	4.00	MARVEL SUPER ACTION #1	1.50
ASTONISHING TALES 23	1.00	FANTASTIC FOUR 181	1.50	MARVEL SUPER ACTION 2-4	1.00
ATARI FORCE 1	0.50	FANTASTIC FOUR 206	1.25	MARVEL TALES 25,32	3.50
AVENGERS 88	5.50	FANTASTIC FOUR 209-211	2.50	50,58,62,64,79,80,94-96,100	2.00
AVENGERS 157,162	3.00	FANTASTIC FOUR 213	1.75	107-110	1.00
163,164,181,186-188	3.00	FANTASY MASTERPIECES V2 #1	2.50	MARVEL TEAM UP 21	3.00
AVENGERS 130	4.00	FLASH,THE #108	9.50	35,41,43,44,48,61	2.50
AVENGERS ANNUAL #8	2.50	264,270,274	1.75	62,68	2.00
BATMAN 269,295	4.00	FREEDOM FIGHTERS		76,88	1.50
BATMAN FAMILY 13	3.00	3,4,6,9,11-15	0.75	MARVEL TRIPLE ACTION 4,15	0.50
BATMAN FAMILY 15	2.50	G I COMBAT 214	1.50	17,18,20,22,23,25,29,43-45	0.50
BATTLESTAR GALLACTICA #1	1.00	GHOSTLY HAUNTS 42,48	1.50	MARVEL TWO IN ONE 9	4.00
BLACK LIGHTNING #1	1.00	GODZILLA 17-22	2.00	16,22,30,32,43,49,51,52,57	1.50
2-5	0.50	GREEN LANTERN 2ND SER.#96,97	2.00	MARVEL 2 IN 1 ANNUAL #3,4	1.50
BLACK MAGIC #1	1.00	[illegible] #1	1.00	MARVELS GREATEST COMICS	1.00
3	0.75	2,4-12	0.75	41,43,45,46,48,49,51-58,61-82	1.00
BORIS KARLOFF T O M		HOUSE OF MYSTERY 200	3.50	MASTER OF KUNG FU 31,33	3.50
56,59,74	2.00	HOUSE OF MYSTERY 221	3.00	36	2.50
BOY COMMANDOS 1,2	1.00	HOUSE OF SECRETS 103,151	2.00	78,81	2.00
BRAVE AND THE BOLD		HOWARD THE DUCK 2,3	1.00	MEN OF WAR #1	1.00
149,150,151	2.00	HUMAN FLY 7-9,13,18,19	0.90	2-23	0.50
CAPTAIN AMERICA		INCR HULK ANNUAL#8	4.00	MICRONAUTS V1 #1	1.10
176,178,179	3.50	INCREDIBLE HULK		2-5	0.60
[illegible]	5.00	214,215,229,241,242	1.50	6-12	0.50
181,186,192-197	3.00	INHUMANS 4,5	1.50	MICRONAUTS ANNUAL #1	1.25
229,230,233,238,239	2.00	INVADERS 5,20	4.00	MISTER MIRACLE 19-25	2.50
CAPTAIN MARVEL 53,60	1.25	16,18,19	3.00	MONSTERS ON THE PROWL 17	1.50
CASPERS GHOST LAND 90	2.00	ISIS 1-8	0.50	MS. MARVEL #1,9	2.50
CHALENGERS OF THE UNKNOWN #2	2.00	JOHN CARTER WARLORD OF MARS	3.00	10	1.00
CHAMBER OF CHILLS 10,21	1.00	3,7,22,27,ANNUAL#3	1.00	NEW GODS 16	3.50
CHAMPION SPORTS 3	0.75	JUSTICE LEAGUE OF AMERICA		NOVA,THE MAN CALLED 7	2.50
CHILI 24	2.50	121-124,126,131-136,141	1.50	16,22	2.00
CLAW THE UNCONQUERED 1	1.00	151-159,161,162,166,168-172	1.50	RED SONYA 1970'S #1	1.50
3	0.75	KARATE KID 1-15	1.00	2,3,15	1.00
4,7,8,10,11,12	0.60	KOBRA 1-7	0.80	ROM #1	1.25
CONAN 32	2.50	KONG THE UNTAMED 1-3	0.50	SECRET ORIGINS 2ND SER 7,9	1.50
40,41,43-46,50,51	1.50	KULL THE CONQUERER(70'S) 3	2.10	SECRET ORIGINS 2ND SER 38	1.25
61,62,65,69,73,78,80	1.00	KULL THE CONQUERER(70'S) 7,9	1.60	SGT FURY 151	3.00
82-87,90-96,98,99	0.75	13,14,16,23,26,28	1.10	SGT ROCK 328	3.00
100	1.50	LAFF A LYMPICS 12	0.50	SHADE THE CHANGING MAN 5-7	1.50
101-105	0.75	LITTLE LULU 219	3.00	SHAZAM 9	1.50
CONAN ANNUAL #2	1.75	LOBANS RUN 3,7	1.00	SHOGUN WARRIORS #1	1.00
CONAN ANNUAL #5	0.85	MACHINE MAN 5,10-12	0.85	2-11	0.75
CREATURES ON THE LOOSE		MAN FROM ATLANTIS 1-3	0.50	SKULL THE SLAYER #1	1.00
17,27,29	1.50	MAN THING V2 #1	1.75	3,6,8	0.60
CRYPT OF SHADOWS 8	1.00	MAN THING V2 2-5	0.75	SPECIAL MARVEL EDITION 5	2.00
DC COMICS PRESENTS #1	1.50	MARVEL ADVENTURES 3	1.00	SPECT SPIDERMAN 33	2.50
2-10	1.00	MARVEL CHILLERS 3-7	1.10	SPECT SPIDERMAN ANNUAL # 1	3.50
DC SUPER STARS 9	0.75	MARVEL CLASSIC COMICS #1	2.00	SPIDER WOMAN 14	1.00
DEAD OF NIGHT 4	1.00	14,20,21,23,24,25,27,29-31	1.35	STRANGE ADVENTURES 243	2.50
DEFENDERS 19	3.50	MARVEL DOUBLE FEATURE	2.00	STRANGE TALES 169-175	2.00
31,32,34,43,58	2.50	2-5,7,9,10,14,15,16,21	1.50	SUB MARINER 49	2.50

SUPER FRIENDS #1	1.50
2-12,14-17,19,20,25	1.25
SUPERBOY 200	3.50
SUPERBOY 210	1.60
SUPERBOY 214,217	1.25
225-228,230-234,237,240	1.00
243-246,248-251,253-257	1.00
SUPERMAN 269,270	1.50
273,274,280,296,313,322,326	1.25
330,333,342	1.25
SUPERMAN FAMILY 194	1.50
SUPERVILLIAN TEAMUP 14	2.00
SWORD OF SORCERY 4	1.25
TALES TO ASTONISH V2 #1	0.85
TARZAN # 1	1.25
11,13,14,23,ANNUAL#1,2,3	1.00
TEEN TITANS 51.52	2.50
THOR 197,199	3.50
220,225,226,243-246	2.50
260,270,274-281,294,290	1.50
UNKNOWN SOLDIER 225-230	1.00
WEIRD MYSTERY TALES 8,10	1.50
WEIRD WONDER TALES 3,14	1.25
WEIRD WORLDS 3,6,7	1.25
8,10	0.85
WELCOME BACK KOTTER 3,5	0.75
WHAT IF V1 11,15	2.50
WONDER WOMAN 214,217	0.50
232	0.75
WORLD OF KRYPTON 1,2,3	0.50
WORLD OF SMALLVILLE # 1	0.50
WORLDS FINEST COMICS 255-258	2.00
WORLDS UNKNOWN 6,7	1.10

LATE ADDITIONS.

ACTION 376,380,397,400-402,404	3.40
ADVENTURE COMICS 384,394,399	2.00
ADVENTURE COMICS 401,407,419	2.50
AM SPIDERMAN 147,183,189,191	4.00
BATMAN 263,280,299	4.00
BATMAN 301-303,305-307,310-3155	2.00
DEFENDERS 16	8.00
DENNIS THE MENACE GIANT 37-40	6.00
44,45,47,49,59	4.00
E-MAN #1	6.00
FALLING IN LOVE 127,130	3.50
FANTASTIC FOUR, SPEC.#10	6.00
GHOST RIDER 17	6.00
GIANT SIZE,FANTASTIC FOUR #3	5.00
HOUSE OF MYSTERY 192	4.00
INCREDIBLE HULK 250	5.00
LITTLE DOTS UNCLES & AUNTS 45	4.00
MARVEL FEATURE 4	6.50
MARVEL FEATURE 5	3.00
MARVEL TALES 18	3.50
MARVEL TEAM UP 16,17	5.00
MILLIE THE MODEL 203	5.00
NR MIRACLE 17	5.00
POWER RECORD COMICS PR11	8.00
RAWHIDE KID 78	6.00
RICHIE RICH 80	8.00
RICHIE RICH & JACKIE JOKERS#2	6.00

GOLDEN/SILVER AGE COMICS FOR SALE

ACTION 256 good (1958	$9.00	* HEROIC 31 fn (1945)	$9.00
ACTION 258 good (1958	9.00	* I LOVE LUCY 7 gd '55	8.00
ACTION 265 good (1960	9.00	* JOE PALOOKA 78 fn '53	9.00
ACTION 271 vg+ (1960)	9.50	* J.I.MYS. 69 gd (1961)	6.00
ACTION 277 gd+ (1960)	9.00	* JUSTICE LEAGUE 31 fn	9.00
AMZ SPIDEY 26 gd/ncf	9.00	* JUSTICE LEAGUE 36 fn	7.00
AMZ SPIDEY 77 fn '69	9.00	* JUSTICE LEAGUE 42 gd	3.00
ATOM 19 vg (1965)	9.00	* KERRY DRAKE 19 DOPE fn	9.50
BATMAN 174 vg (1965)	9.50	* LOIS LANE 19 gd+ '60	9.50
BATMAN 196 fn (1967)	9.50	* MY FAV.MARTIAN 9 '66	8.00
BATMAN 203 vg (1968)	9.50	* NAT'L VELVET FC1312 fn	9.50
BATMAN 210 gd (1969)	5.00	* OUT of NIGHT 16 '54 vg	9.00
BLACKHAWK 177 fn '62	9.00	* OZARK IKE 23 vg++ '51	8.00
CAPT.NICE 1 fn (1967)	9.50	* RAVEN-movie fn 1963	9.00
CRIME DONT PAY 126 vg	8.00	* REPTISAURUS V2#5 FN+	8.00
DENNIS/MENACE 19 vf+	7.00	* SHADOW 3 (ARCHIE) fn	9.00
DAVID/GOLIATH 1203 vf	9.00	* SHADOW 1 DC '73 NM	9.50
DAREDEVIL 9 vg+ (1965	9.00	* SPACE ADV.(UFO) 60 vg+	5.00
DETECTIVE 329 vg '64	9.00	* SPACE ADV 57 fn 1964	5.00
DETECTIVE 378 fn '68	5.00	* SPACE MAN 6 vg+ 1963	9.00
ESPIONAGE 1 vg (nazis	7.00	* SPEC.AGNT/FBI 7 gd '49	4.00
FANTASTIC ADV 12 vg+	6.00	* SPECTRE 9 vg 1969	8.00
FANTASTIC 4 #32 vg	9.00	* STAMPS 1 fr (1951)	5.00
FANTASTIC 4 #35 gd	7.00	* STRANGE ADV. 126 vg-	8.00
FANTASTIC 4 #40 gd	6.00	* STRANGE ADV. 139 vg	6.00
FANTASTIC 4 #44 fn	8.00	* SUPERMAN 142 gd (1961)	4.00
55 days/peking GK vf	9.00	* SUPERMAN 152 vg+ (1962	8.00
FLY 30 vg (1964)	6.00	* SUPERMAN 154 vg+ (1962	7.00
FLYING SAUCERS 1 gd+	3.00	* SUPER-MAG'N. V2#12 gd+	9.00
FUNNY ANIMALS 19 vg+	9.50	* TALES/SUSPENSE 36 gd+	9.00
FUNNY ANIMALS 79 vg+	5.00	* TALES/SUSPENSE 74 vg+	8.00
GERONIMO 4 gd+(1952)	4.00	* THUNDERBOLT 1 vg+ '66	6.00
GHOST STORIES 35 fn+	2.00	* TOMAHAWK 17 vg+ (1953)	9.50
GHOST STORIES 37 fn+	2.00	* X-MEN 18 gd (1966)	7.00
M.L.KING jr. vg '72	5.00	* X-MEN 28 gd+ (1967)	9.00
GR.LANTERN 76 fr '70	9.50	* YOUNG ROMANCE 33 gd+	8.00

Send $3.00 for 1st class mail shipment.
Send for my new 6-pg. selling list--free.

Dan Hering 7805 Yolanda Rd.
Richmond, VA 23229 Tel.(804) 288-3540

UNUSED 1945 COVERS FOUND!

1950's - 1960's
Toys • Models • Automobilia

"Barking Dog Collectibles"
P.O Box 4202 W. Cola., SC 29171

BUY-SELL-TRADE-CONSIGN
- For a Howling Success -

GOLD & SILVER AGE BARGAIN BIN

A special section featuring pre-1980 comics at $10 or less!

The Gold & Silver Age Bargain Bin appears in CBG on a quarterly basis. Bargain Bin ads must feature only pre-1980 comics priced at $10.00 or less. The cost for each Super Trader ad in the Bargain Bin section is just $50.00, that's over 50% off the regular rate! Bargain Bin ads are designed by the advertiser on 8½"x8½" paper. We reduce the ad to 5"x5" size. We do no typesetting on Bargain Bin ads. There is no limit on how many Bargain Bin ads an advertiser may take. Please call the CBG advertising department for more information: **715-445-2214.**

PLEASE SEND ALL ORDERS TO MICHAEL A DUFFIN, PO BOX 1397, HINES, IL., 60141

$9.99 OR LESS — **$9.99 OR LESS** — **$9.99 OR LESS**

BOOKS NOT GRADED ARE IN FN-M CONDITION (Call 708-450-4300 after 5:00 PM)
Please include $5 with each order for postage and handling plus 5 cents per book.

MARVEL	MARVEL PRESENTS	HERC.UNB 1($2)	MAGAZINES
AMAZ ADV (70)	#1 (75) ($9)	KAMANDI (1972)	SAV TALES 3-5,7($9.99)
#18($9.99)	MARV.SPOT. 1($4)	1($9.99),2($9),3-5($8)	SCREAM 2 $2
AMAZ. SPID	MARVEL TEAMUP	6-10($5),11-14($3)	[illegible]
180($9.99),181-186($9)	8-11,16-20($9.99)	16,23,54($5)	1 ($6) ,3($3)
189,190($9),206,208($8)	21,22,24-31,33($6)	LEGION OF SUP.HER	TOMBOFDRAC 1-4($9.99
AVENGERS	34-37($6),40($6),41($6	(1973) 1 ($9.99)	VMP.TAL1($9.99),3-6($5
202($4),214($6),263($6)	44($4),46($9.99),49($4)	MR. MIRACLE (71)	VAMPIRELA(WAR)-99.99
205-207,209-225($3)	62,64,67,71,73($4)	NEW GODS	30-35,40,41
227,229,231-238($3)	75($5),76-79($4)	10,11($9.99)	43-47,49,51-53,56,57
240-244,247-249($3)	81,84-88($3)	PLOP #1($8)	70-72,75,80,83-85
CAPTAIN MARV ($3)	MARVEL 2 IN 1	SEC.ORIG.(73) #1($9.99)	WARRIOR (VG): $9.99
53,55,57,58,60-62	33,34,36-38,41-45($5)	STR.SPORTS 1($4)	5,10-18,20
CAT 1 ($9.99)	47-50,52,53($4),54($9.99)	SUPERGIRL #1($8) (72)	LIM.COLLECT.EDIT.
CHAMPIONS 1 ($9.99)	55-57($4),59-67($3)	STALKER #1($4)	C-21 SHAZAM 73 ($3)
CONAN	MS.MARVEL ($3)	SUPERMAN 1,2($6)	C-26 ACTION#1 ($7)
9,12 ($9.99),50($7)	10,13-15,19-23	SWAMP THING (vg-72)	C-28 DETEC#27($9.99)
26($7),29($6),33,38($4)	NOVA (old-VG) 2-25($2)	2($9.99),3($8)	C-29 (SHAZAM) ($5)
40-43,45,46,53($3)	PETER PARKER	4,6($4),7-9($7),5($2)	C-30 SENSAT#1($7)
23($9.99), KS 1($9.99)	9,10($9.99)	10-13($4)	C-62 SUP.MOVIE ($9.99)
DEFENDERS	ROM 6-16,19-24($5)	SWRD.SORC #1($8)	F-4 WHIZ#2 ($7)
52,53,55-57($3)	28-36,40-61,63-69,71-75($2)	WANTED#1(72)($8)	MARV. TREAS. ED
60,61,64-73,76($3)	SAV.SHE HULK #1 ($6)	WEIRD WORLDS (72)	#1(S-MAN) ($5)
DOC SAVAGE 1($7)	SON OF SATAN 1($9.99)	1($3)	BOOKS FOR A BUCK
FANT FOUR ($2)	UNCANNY X-MEN	WRLD FIN (VG-$2)	ADV ON PLAN APES 1
205,206,222,228,261-264	135,136,138,139($9.99)	293-295,300	BOY COMMAND 1
GIANT SIZE	144-146,150 ($9.99)	318,319,321-323	CONAN 44,179,180
AVENGERS 1 ($9.99)	151-164($8),165($9.99)	MAGAZINES	FIRST ISS SP 1
CONAN 1 ($4),3($3)	WHAT IF (1977)	CONAN SAGA ($5)1-3	GIANT SIZE CHILL 1
DEFENDERS 1($7)	5($6),6,7,10($5)	DRAC LIVES 1 ($5)	KAMANDI 17-21(vg)
MANTHING 1($6),2($4)	11,12($3),13($6)	Marvel Preview ($5)	KONG 1
MAST KNG FU 1($6)	14-16,18-26($3)	16-18,20-23,25,27,29,30	KULL 6-8,10-15(71)
SPID &DRAC 1($9.99)		HAUNT HORR 1,2($5)	MAN THING 10,20 (vg)
SUPERSTAR 1($9.99)	DC	KULL 1 ($3)	OMAC 1,2
SUPERHERO 1 ($9.99)	BATFAM15,19,2098	MONST.OF MOVIES 1($5)	PLAN OF APES 1 (MAG)
HUMN TORCH 1($8)	BLCK MAGIC 1($4)	MONST. UNLEASH	RICHARD DRAGON 1
INCR. HULK ($5)	CHAMP.SP 1($2)	1($5),4-6($3)	SANDMAN 1 (74)
216,218-221,225-228	DEMON (72)	RAMP.HULK $9.99	SHAZAM 1
230-260,262-271,273	1 ($9.99),2-5($7)	4-7,9-17,19-27	SKULL 1
MAN THING (74)	FLASH 275,305($9)	ROOK (WAR) ($5)	TOWER - 1965-1968
1,3 ($9.99),2,4 ($6)	263,289($4),300($6)	2-6 , 10,13	DYNAMO 3,4 (vg) $9.99
(79) 1-11 ($7)	301-304,307-313($5)	SAV.SWORD $9.99	THUND. AGNT(vg)$9.99
MARVEL CHILL 1($5)	FOREV.PPLE (71)	2,4-6,26,28,29, ANN 1	2-8,10-12,14,15,17,18
MARV.SPECT. 1($4)	3,6,8-10($9.99)		UND.SEA.AGT1-5(vg)$8

RALPH'S COMIC CORNER
2377 E. Main Street Ventura, CA 93003
(805) 653-2732
VISA • MASTERCARD • AMERICAN EXPRESS • DISCOVER
http://www.fishnet.net/~ralphs

ACG
Advs. / Unknown #71 (g, 1955) $4.00
Advs. / Unknown #137 (vg-, 1962) $6.00
Advs. / Unknown #153 (vg, 1964) $5.00
Advs. / Unknown #163 (vg+, 1966) $7.00
Advs. / Unknown #165 (vg+, 1966) $5.50
Advs. / Unknown #168 (g/vg, 1966) $6.00
Forbidden Worlds #60 (g, 1957) $5.50
Forbidden Worlds #65 (fr+, 1958) $3.00
Forbidden Worlds #89 (g, 1960) $5.00
Forbidden Worlds #112 (vg+, 1963) $7.25
Forbidden Worlds #129 (g, 1965) $3.00
Forbidden Worlds #130 (g+, 1965) $4.50
Forbidden Worlds #133 (vg-, 1966) $4.50
Forbidden Worlds #134 (vg-, 1966)$4.50
Forbidden Worlds #136 (g+, 1966) $3.50
Gasp #2 (vg, 1967) $5.00
Midnight Mystery #5 (g+, 1961) $6.50
Midnight Mystery #7 (g, 1961) $6.00
Unknown Worlds #5 (g-, 1960) $8.50
Unknown Worlds #12 (g-, 1961) $4.50
Unknown Worlds #14 (g+, 1961) $7.50
Unknown Worlds #15 (g, 1961) $6.00

CHARLTON
Army War Heroes #16 (vg, 1966) $3.00
Fightin' 5 #30 (vg-, 1964) $4.00
Fightin' 5 #33 (g-, 1965) $2.00
Fightin' Navy #125 (vg, 1966) $3.00
Hee Haw #1 (f+, 1970) $7.00
Hercules #1 (g/vg, 1967) $2.50
Hercules #13 (vf-, 1969) $4.50
I Love You #33 (vg-, 1961) $2.50
Konga #21 (g/vg, 1965) $8.00
Konga's Revenge #3 (g-, 1964) $5.00
Li'l Genius #6 (vg-, 1955) $6.00
Li'l Tomboy #95 (g-, 1957) $3.50
Mysteries/Unexp. Worlds #29 (g, 1962) $3.00
Mysterious Suspense #1 (g+, 1968) $5.00
Out of This World #14 (g, 1959) $7.50
Partridge Family #13 (g, 1972) $1.25
Reptilicus #2 (g+, 1961) $10.00
Space Advs. #30 (g/vg, 1959) $9.50
Strange Suspense #1 (f, 1967) $6.00
Submarine Attack #35 (vg, 1962) $3.50
Unusual Tales #29 (g+, 1961) $10.00
Unusual Tales #20 (g, 1960) $4.50

KEN TANNER
86 PATTERSON VILLAGE DR #4
DAYTON, OH 45419 - 4232

Look for my other ad elsewhere in this CBG Order from both ads

Please list some alternates They will be used fairly and only if necessary
You will get a ten percent discount on any alternates I send you
Add five dollars for packaging and shipping Enclose a SASE with your order
Money orders are preferred, a check will cause a 2 - 3 week delay in shipping
Your books will be carefully and securely packaged and shipped within a week, via UPS if possible
HAPPY HUNTING

DC COMICS

ACTION COMICS
246 cv 3.00
332 VG 1.60
364, 379 VG 1.00
392, 397 F 1.20
404, 411 VF 2.90
418, 419 VF 2.00
421 NM 2.80
424 VF 2.00
425 F 1.80
426, 429 VF 1.80
430, 431 F 1.10
434, 435 VF 1.80
438 VF 1.80
439 NM 2.60
440 F 2.80
441 VF 3.50
442 VF 1.90
443 VF 4.00
444 VF 1.90
445 NM 2.60
446, 448 VF 1.90
449-451 NM 2.60
452-454 VF 1.30
455-456 NM 1.80
464, 465 VF 1.30
466, 469 NM 1.80
469, 472 NM 1.80
472, 476 M 2.00
484, 487 NM 1.80
488, 489 NM 1.80
500 M 2.00
ADVENTURE COMICS
278 cv 1.60
285 cv 2.80
293 pr 2.00
300 cv 9.00
418 NM 2.00
426 VF 2.90
429, 430 VF 1.40
461 NM 4.00
462 M 4.50
ANGEL & THE APE
1 VG 3.00
2, 6 VG 1.90
ANTHRO
4, 5, 6 F 3.60
AQUAMAN
57-60 NM 3.80
61, 62 VF 2.70
63 NM 3.80
THE ATOM
17 G 4.00
18 VG 8.50
19 cv 1.50
32 VG 5.30
33 F 8.00
35 VG 5.30
36 G 3.60
37 VG 5.30
ATOM & HAWKMAN
41 F 8.00
42 VG 5.30
BAT LASH
2, 3 VG 1.40
4, 5 F 2.00
7 VF 3.50
BATMAN
244 G 2.20
252, 253 VF 5.00
285 VF 2.60
274 NM 4.20
302, 303 NM 5.40
305 VF 3.80
Ann#5 cv 3.00
BATMAN FAMILY
10 NM 2.10
11-13 NM 2.50
18-20 NM 1.00
BRAVE & BOLD
67 VG 6.00
83 VG 9.00
86 VG 6.50
91 G 1.70
92 VG 3.30
93 VG 4.50
94 VG 2.00
97 VG 1.70
98, 99 VF 4.50
102 NM 5.50
106 VF 2.40
107, 109 VG 1.00
121-123 VF 1.50
133, 135 NM 2.10
144 NM 2.00
151, 152 NM 2.00
153, 156 M 2.30
CHALLENGERS UNKN
74 VG 2.40
81-87 NM 2.00
DC COMICS PRES
1, 2 M 1.10
3, 4, 5, 8 M 0.90
9, 11, 12 M 0.90
13 M 1.80
DC SPECIAL
1 VF 3.50
16, 20 NM 2.00
27, 28 NM 2.50
29 M 3.00

DC COMICS

DC SPECIAL SERIES
1, 2 M 3.00
3-6 NM 1.80
8-11 M 2.20
12-14 NM 1.80
15 M 2.50
DC SUPER STARS
(73) #1($9.99),14,17($9)
THE DEMON ('73)
6, 9 VF 3.50
DETECTIVE COMICS
331, 334 pr 0.90
336, 351 VG 4.50
353 G 2.20
354 F 7.00
356 357 G 2.20
358 VG 4.50
359 VG 6.40
360, 366 G 2.20
367 VG 2.70
368-378 G 1.30
381 VG 2.70
394 VG 2.10
425, 428 VG 1.60
445 VG 2.20
446 VF 3.30
453, 455 VF 3.30
457 F 2.00
462, 463 NM 3.80
464 F 1.50
466 M 9.50
467, 468 NM 8.00
470 VF 2.50
471, 472 M 9.50
473 M 6.00
474 NM 8.00
478, 479 M 7.50
480 M 4.50
481 NM 7.00
482 4.50
483 M 6.00
80 PAGE GIANT
10 pr 3.00
THE FLASH
133 fr 5.00
143, 146 G 5.60
147 VG 2.70
172 VG 5.20
173 F 8.00
174, 176 VG 5.20
177 F 8.00
179, 180 G 2.70
182, 183 VG 2.40
188, 189 VG 2.40
190 NM 8.50
193 F 3.50
195 VG 2.40
197 NM 8.50
198 VG 2.40
199 F 4.20
200 VG 2.80
210 F 2.20
216 VF 3.20
217, 218 VG 2.40
221 VF 3.20
222 M 5.20
223 VF 3.20
224 F 1.80
225 NM 4.50
226 F 3.00
227, 228 VF 3.20
229 F 2.50
230 VF 3.20
231, 233 F 1.80
234 237 NM 2.30
239-243 NM 2.30
245 266 M 2.80
FOREVER PEOPLE
9 F 2.00
10 VF 3.30
GREEN LANTERN
24, 26 G 8.50
38 G 6.80
43 VG 9.00
47, 48 VG 9.00
51 F 9.00
54, 56 F 9.00
58 VG 6.00
62 VG 4.00
64, 65 VG 4.00
67 68 VG 4.00
69 F 6.80
70-72 VG 3.20
73 VF 8.00
74 F 4.80
87 F 8.50
88 F 2.00
89 VF 6.80
90-99 NM 2.40
100 M 5.20
101-111 M 2.00
112 M 5.00
113-115 M 2.00
116, 119 M 2.00
120-122 M 1.30
123 M 3.80

DC COMICS

HOUSE OF MYSTERY
224 VF 2.40
226 VF 1.50
227 VF 1.40
231, 240 VF 1.80
251-256 M 2.50
259 NM 2.20
HOUSE OF SECRETS
90, 91 VG 1.00
140, 154 NM 1.10
ISIS
2-8 NM 0.40
(S P) JIMMY OLSEN
50 cv 1.40
135, 137 F 0.80
147, 149 F 0.80
151 NM 2.00
THE JOKER
1 F 2.30
JONAH HEX
10 VF 3.00
JUSTICE LEAGUE AM
30 fr 3.50
37 pr 1.80
47 fr 1.30
123 NM 1.80
124 125 VF 1.00
137, 139 VF 1.00
142, 145 VF 1.00
148 NM 1.80
154, 155 VF 1.00
159, 160 M 1.80
171, 172 M 1.80
KAMANDI
4 VF 3.20
6 NM 3.20
7 VF 2.20
8 VF 2.20
11 VF 1.50
12 NM 2.20
13, 14 VF 1.50
15 NM 2.20
16 VF 1.50
17, 20 NM 2.20
21-24 VF 1.10
30, 31 VF 1.10
33, 35 VF 1.10
59 NM 1.40
(S G) LOIS LANE
5 20
27 cv 1.70
61 VG 2.20
MAN - BAT
1 NM 3.00
2 NM 2.00
METAL MEN ('77)
50-56 NM 6.00
MR MIRACLE ('71)
2 VG 1.80
9 VG 1.30
11 VF 3.00
12-14 NM 4.20
15, 16 VF 3.00
17, 18 NM 4.20
19-25 NM 2.10
NEW GODS ('77)
12, 13 VF 1.50
14 15 NM 2.10
15 NM 2.10
19 VF 1.50
O M A C ('74)
1 NM 2.40
2-4 8-8 NM 1.30
PHANTOM STR (74)
26 VF 1.40
31-33 VF 2.00
35, 36 VF 2.00
38, 39 F 0.80
40 41 VF 1.40
SECR ORIGINS ('73)
1 NM 7.00
2 NM 3.50
SHADE T C M ('77)
1 VF 1.80
3, 4 NM 1.40
THE SHADOW ('74)
3 VF 5.50
8 VF 2.00
SHAZAM ! ('73)
1 VF 2.00
2-7 NM 1.40
9, 11 NM 1.40
25, 35 M 1.90
SHOWCASE
59 cv 2.70
60 cv 3.20
76, 77 VG 5.50
78 VF 6.50
79 F 6.60
95, 96 VF 2.10
97-99 M 3.00
100 M 3.50
101-103 M 3.00
104 NM 2.00
THE STALKER
1 NM 1.40
2, 3, 4 NM 1.00
STAR HUNTERS
2-7 M 0.50

DC COMICS

STRANGE ADVENTRS
120 cv 4.50
205 VG 7.50
210 G 2.10
222 VF 4.50
[illegible]
110 VF 4.50
143, 159 F 0.80
168, 171 VF 1.20
175, 183 VF 1.20
189, 190 VF 0.80
195, 196 VF 0.80
223, 224 VF 0.70
229-242 NM 1.00
245, 248 NM 1.00
250, 251 M 1.20
Ann#1 cv 3.50
SUPERGIRL
4-9 NM 1.00
SUPERMAN
114 cv 8.00
130 pr 5.00
140 cv 8.00
143 cv 8.80
150 152 cv 1.20
154 fr 1.80
210 VG 1.70
220, 231 F 2.60
233 NM 7.00
234 VG 1.80
235, 236 VF 4.50
237 NM 8.50
238 VF 1.70
241 fr 1.50
243 VF 2.50
244 F 1.50
NM 2.80
251, 253 NM 2.80
254 VG 1.40
255, 257 NM 1.50
260, 263 NM 1.50
265, 266 NM 1.50
267, 269 NM 1.50
272 VF 2.20
279, 286 NM 1.50
307, 308 NM 1.20
309, 311 NM 1.20
313, 315 NM 1.50
SUPERMAN FAMILY
182 1.50
194 M 1.50
SUPER TEAM FAMILY
5 6, 7 M 0.60
8, 9, 10 M 1.20
SWING W SCOOTER
1 VG 3.00
TARZAN OF APES
207 VF 4.00
209 NM 3.70
210 NM 2.70
211 VF 1.90
214, 217 VF 1.90
216 NM 2.70
220 VF 1.90
222 224 VF 1.90
225 227 NM 1.70
228, 229 NM 2.70
232 NM 2.70
233 VF 1.90
250-253 NM 1.70
254 VF 1.90
255, 256 NM 1.70
TEEN TITANS ('66)
5 pr 1.60
24, 25 G 1.20
28, 29 VG 1.40
31 VG 1.60
32 VF 4.00
33, 34 VG 1.60
35, 37 VG 1.60
40 F 2.40
41, 42 VG 1.60
UNTOLD L BATMAN
1 M 2.50
2, 3 M 8.00
WARL 2 VG 4.00
7, 9, 10 NM 2.00
11 20 NM 1.50
WEIRD WESTERN TLS
13 VG 1.50
39, 45 M 1.00
46, 52 M 1.00
WEIRD WORLDS
1 NM 2.00
2, 5, 6 NM 1.20
WORLD'S FINEST
160 VG 2.50
174 VF 4.40
210 VF 2.00
212, 213 F 1.10
217, 221 3.00
222 223 VF 2.00
227 VF 2.00
229, 230 VF 2.00
231 NM 3.00
232, 236 VF 2.00
238 NM 3.00
245-248 NM 3.20
M 4.70
250-252 M 1.90

MARVEL COMICS

AMAZG SPIDER-MAN
All M 6.00
226 VF 1.50
227 VF 1.40
240 VF 1.60
[illegible]
189, 191 M 1.80
THE CAT
1 VF 4.80
2, 3 VF 3.00
4 NM 4.50
CREATURES LOOSE
10 VG 3.00
ADVENT INTO FEAR
1 NM 1.00
19 VF 6.50
HOWARD THE DUCK
1 VG 1.40
2-11 NM 1.00
14-30 M 0.80
KID COLT OUTLAW
114 VG 1.20
115 F 1.80
116, 117 VG 1.20
Giant#1 NM 1.40
MAN THING
Giant#4 VF 2.00
Giant#5 NM 2.80
MARVEL CHILLERS
3-7 NM 1.00
MARVEL SPOTLIGHT
28 VF 3.50
29 NM 5.00
32 M 4.00
MARVEL TEAM-UP
61, 62 M 1.60
MARVEL 2-IN-1
29 M 1.80
MARVEL SUPER HEROES
30 M 2.80
31-33 M 1.80
MICRONAUTS
3-10 M 1.20
11-15 M 1.00
19-23 M 1.00
RAWHIDE KID
58 59 VG 2.00
64 VF 5.00
65, 66 VG 2.00
RED WOLF
2, 5, 6, 7 NM 0.80
SPIDER-WOMAN
1 M 2.00
2-10 M 0.80
STAR WARS
2-6 M 4.80
7-10 M 2.70
11-19 M 1.50
Ann#1 M 1.20
STRANGE TALES
181 F 2.00
TWO GUN KID
76-78 VG 1.00
WHAT IF ? ('77)
2 NM 6.50
3, 4, 5 NM 4.00
6, 7, 8 NM 3.50
9 VF 2.40
12 NM 2.80
13 M 4.50
THE X-MEN (1st)
28 cv 3.00
Giant#2 VG 5.00

GOLD KEY COMICS
BORIS KARLOFF
2 VG 4.00
BROTHERS OF SPEAR
1 VF 4.50
2 NM 3.20
3 NM 1.60
KORAK OF TARZAN
18, 19 G 0.80
24 F 1.50
39 VF 2.00
MAGNUS ROBOT FTR
15 VG 5.00
OCCULT FILES DR S
1 NM 3.50
RIPLEY'S BELIEVE IT
2 VG 2.00
9 VG 1.40
TIGER GIRL
1 F 5.00
TWILIGHT ZONE
8 VG 3.50
20 VG 1.70
21 VG 1.30
W DISNEY'S C & S
370 F 2.00
384, 385 F 2.00

ARCHIE COMICS

ARCHIE & ME
7, 8 VG 1.50
ARCHIE RIVERDALE
1 F 5.00
ARCH GIANT SERIES
18 G 8.00
35 fr 1.30
163 VF 1.80
(A G) BETTY & VER
32-34 pr 2.00
36-38 pr 2.00
98 fr 1.20
127 VG 1.50
ARCH PALS 'N GALS
61, 62 VF 1.20
JUGHEAD'S FANTASY
8 NM 4.40
9, 10 NM 3.70
WILBUR COMICS
5 pr 8.00

CHARLTON COMICS

BULLWINKLE
1 VG 3.50
DOOMSDAY + 1
1 VF 1.80
3, 4, 5, 6 VF 1.00
F - MAN
1 NM 7.80
2, 3, 4 NM 4.00
5 NM 3.00
6, 7 NM 3.70
8 NM 4.40
9, 10 NM 3.70
THE PHANTOM
68 VF 2.00
74 NM 2.80
TEXAS RANGERS
45 VF 2.50

OTHERS
MICKEY MOUSE
70 VF 3.00
MIGHTY MOUSE
172 VF 6.00
SUPER-HEROES VS SUPER-VILLAINS
1 VF 14.00
TARZAN
122 F 3.00
125 VG 2.00
UNCLE SCROOGE
25 fr 3.50
UNDERSEA AGENT
4 VG 2.40

MARVEL MAGAZINES
HAUNT OF HORROR
1 M 4.80
2 NM 3.50
5 NM 2.80
MARV COM SUP SPEC
10-13 M 1.50
15 M 1.20
MARVEL PREVIEW
5, 7, 10 NM 1.40
MONSTERS UNLEASH
1 NM 4.50
4 VF 2.00
RAMPAGING HULK
1 M 3.00
7 M 1.50
SAVAGE SWD CONAN
44 NM 5.00
TALES OF ZOMBIE
3 NM 5.00

OTHER MAGAZINES
CREEPY
86 VF 3.00
STARBURST (brit)
1 NM 5.00
4, 5 NM 4.00
11 NM 3.00
22-27 NM 2.50
THRILLING ADVENTR
1, 2 NM 1.40
VAMPIRELLA (1st)
48 VF 2.50

DC FAMOUS FIRST LIMITED ALL NEW COLLECTORS EDITN
F4, F8 VF 6.00
F8 VG 2.40
C21 NM 4.20
C22 VF 3.00
C26 VF 6.00
C27 NM 2.80
C29 NM 4.20
C30 NM 8.40
C34, C36 NM 4.20
C40 C43 NM 4.20
C49 VF 2.00
C54 NM 2.10
C55 NM 4.20
C56 VF 2.00
C58 NM 2.10
C59 F 2.40
C61 VG 2.40
C62 NM 2.10

BARGAIN BIN BARGAIN BIN BARGAIN BIN

BARGAIN BIN BARGAIN BIN BARGAIN BIN BARGAIN BIN

GOLD & SILVER AGE BARGAIN BIN

A special section featuring pre-1980 comics at $10 or less!

The Gold & Silver Age Bargain Bin appears in CBG on a quarterly basis. Bargain Bin ads must feature only pre-1980 comics priced at $10.00 or less. The cost for each Super Trader ad in the Bargain Bin section is just $50.00, that's over 50% off the regular rate! Bargain Bin ads are designed by the advertiser on 8½"x8½" paper. We reduce the ad to 5"x5" size. We do no typesetting on Bargain Bin ads. There is no limit on how many Bargain Bin ads an advertiser may take. Please call the CBG advertising department for more information: **715-445-2214.**

LAURA and PHILIP SPECTOR
117 DELANCEY AVENUE
MAMARONECK, NY 10543
(914) 381-5644

Welcome to our Bargain Bin ad. Thanks to everyone who ordered from our last ad. All books are graded to strict Overstreet standards. Satisfaction guaranteed; seven-day return privilege. Excellent references. Please add $2. for shipping and insurance for orders under $30; add $5.00 for all orders over 30. Call before 10 p.m. eastern time. Many Thanks.

LOW GRADE CRIME & HORROR

All interiors are readable, non-brittle. Missing pages noted.

Adventure Into The Unknown #92 VG-, #110 Poor; $3. ea.
Crime And Punishment #23 Fair $2.
Crime Does Not Pay #87 Poor $4.
Famous Crimes #19 Poor $4.
Forbidden Worlds #48 G $4.
House of Mystery #106 Fair $3.
Inside Crime #2 Fair $6.
Mr. District Attorney #16 $4.
Out Of This World #4 Fair $8.
Suspense #29 Poor $2. (Front cov. only; detatched)
Strange Adventures #88 G- $9.
Strange Tales #57 Fair $7.
Tales From The Crypt #30 Poor $8.
Tales Of The Unexpected #19 Poor $4. (Cpn out back cov.; half panel out inside)
#20 Poor $4. (Cov. Detached, Separated; chunk out of front cover)
Uncanny Tales #48 Fair $4.
Unusual Tales #26 G $8.
Journey Into Unknown Worlds #17 Poor $4. (Cov. edges brittle, detatched & separated)
Weird Fantasy #15 Poor $3. (CF missing, pieces out cover)

HARVEY FILE COPIES

TAKE 20% OFF

White pages, glossy covers
Little Audrey #44 F $6.
Little Audrey and Melvin #14 F+ $6.
#15 VF $8.
#18 F+ $6.
#36 NM $8.
#37 NM $8.
Little Audrey TV Funtime #11, #12, #15, #16 NM $7. ea.
#23 NM $5.
Little Dot
#50 F/VF $9.
#51 F+ $7.
#95 NM $6.
Little Dot Dot-Land
#6 VF $9.
#7 F/VF $9.
#8 F $6.
#15 F/VF $7.
Little Lotta #25 VF+ $9.
#33 VF+ $9.
#67 VF+ $8.
#68 NM- $9.
#73 VF+ $9.
#75 NM- $9.
#77 NM- $9.
Playful Little Audrey
#22,#37,#38 NM- $9. ea.
#39, #40 VF+ $9. ea.
#55 NM- $9.
#56, #63, #71 NM- $8. ea.
#73 NM $9.
#74 NM- $8.

OTHER COMICS

Adventures of Bob Hope #88 VG $5.
Archie Giant Betty & Veronica Summer Fun #13 G- $9.
#16 G- $9.
Archie's Girls #56 G- $5.
Archie's Joke Book #64 VG $3.
Archie's Madhouse #26 Fair $1.
Best Of Dennis The Menace #5 G $5.
Flinstones At NY World's Fair 1965 Fair VF $5.
Katy Keene #59 G- $10.
Katy Keene's Pinup Parade #13 Fair $9.
Life With Archie #10 G $7.
#29 G $4.
She's Josie #16 F $7.
The Many Loves of Dobie Gillis #18 Fair $4.

BARGAIN BBOK SALE BY "CHURCHMAN", CONTINUED

DETECTIVE #301 VG $8.50, #302 VG+ $9., #304, 305 VG @$8., #311G+ $7., #312 VG $8.50, #315 VG+ $9.,#324 G $4.75

DOC SAVAGE (MARVEL)1970's #1 Fn+ $4., #2 Fn+ $2.25, #3 Fn+-VF $3., #4 FN+ $2.25, #5, 6 Fn+ @ $2.25, #7 Fn+-VF $3.

DOCTOR STRANGE 9(2nd Series)#6 Fn+ -VF $4., #7 Fn+ $3.25, #10 Fn+-VF $4., #11 Fn+ N@2.50, #12,14,15 Fn+-VF @ $3.25

FANTASTIC FOUR #52,53 VG+ @ $9.75, #60 VVG$8.25

THE FLASH #153 G+ $7.50, #156 G-VG $8.50, #157 G+ $6.,#163 VG+ $7., #162 G+ $5.50, #164 VG $8., #166 VG+ $9.50, #167VVG $9.75

GHOST RIDER (MARVEL -J. BLAZE') #6,7,8 Fn+ @ $7.

HAWKMAN (1st Series) #11 VVG $5., #12 G $2.75, #13Fn+ $9., #15Fn+ $8., #16 Fn+ $5.50, #17 VVG $3.

THE HULK #123,124,125 VF -NM @ $9.50; #126,127,129,130,131,132,133 all VF NM @ $7.; #134, 135, 136 NM @ $8., #137,138.139,140 VF-NM @ $7.

IRON FIST #3 Fn+ $7., #4 Fn+svf $7.50, #5 VF $9., #6 Fn+-VF $5.50, #7 Fn+ $4.50, #8 VF $6.50, #9,10 Fn+-VF @ $5.50, #11 VF $6.

GREEN LANTERN #89 VF-NM $8.75; #90,91,95 all NM @ $3.,

JUSTICE LEAGUE #51 VG-VVG $5.50, #54 G+ $3., #55 VVG $7.50, #56 VG $3.75, #62 VG $2.50, #66 G+ $2., #69 VG $2.75, #75 VVG-Fn $1.75, #83 VVG-Fn $1.50, #84 VF-NM $3.75, #87, 88 VF @ $3.

KAMANDI # 2 Fn+ $9., #3 Fn+ $7., #4,5 Fn+ @ $7.,#6 Fn-VF $5.50

KAZAR (1st SERIES) #1 VF+ $9., #2 VF-VVF $6.50, #3 VF-VVF $6.50

MARVEL SPOTLIGHT (WEREWOLF) #3 Fn+ $7., #4 Fn+ $7.

MARVEL TEAM-UP #6 VF $9., #7 Fn+-VF $8., #12,14 VF $7ea, #16,17, 18,20 all VF-VVF @ $8.

MASTER OF KUNG FU #18 VF $6., #19 VF $6.
" " " KSA #1 VF $3.50 /GIANT-SIZE #1 VVF $5..#2VF $2.75

MYSTERY IN SPACE #92 VG+ $5., #93 VG $3.75, #116,117 VF @ $2.75

THE PHANTOM (CHARLTON)#35 Fn $4.50, #36 VG $2.50, #39 Fn $4.50, #63,64,65,66 all VF @ $5., #72 Fn $3.50, #72 VVG $2.,#73Fn+-VF $3.50

WEREWOLF BY NIGHT #3,4,5 Fn+ @ $8.50; 6,7,8 Fn+ @ $7., #10 Fn+-VF $8.50

GOLDEN AGE: 4 MOST Vol 6, #2 VG+$7.50; LT&MM #77,78 VG @ $9.50, MAGIC #103 VVG $9.; SUGAR & SPIKE #80 Fn- $8,#86 G-VG $5.

SEND ORDERS TO: REV'D AUGUST W. PETERS, 10403 COLLINGHAM DR,FAIRFAX,VA 22032. PHONE FOR DESCRIPTION OF BOOKS: 1-703-323-1958.MONEY ORDERS ONLY,PLEASE--NO CHECKS. EXTRA CHARGE FOR SHPP'G/POST.& INS.

GOLD & SILVER AGE BARGAIN BIN

A special section featuring pre-1980 comics at $10 or less!

The Gold & Silver Age Bargain Bin appears in CBG on a quarterly basis. Bargain Bin ads must feature only pre-1980 comics priced at $10.00 or less. The cost for each Super Trader ad in the Bargain Bin section is just $50.00, that's over 50% off the regular rate! Bargain Bin ads are designed by the advertiser on 8½"x8½" paper. We reduce the ad to 5"x5" size. We do not typesetting on Bargain Bin ads. There is no limit on how many Bargain Bin ads an advertiser may take. Please call the CBG advertising department for more information: **715-445-2214.**

HERE IS A NICE SELECTION OF OLD D.C. AND MISC. COMICS FOR SALE AT VERY AFFORDABLE PRICES. ALL ARE STRICTLY GRADED. RETURN FOR A FULL REFUND IF NOT SATISFIED. POSTAGE IS $4.00. ALL ORDERS SHIPPED PRIORITY MAIL.
CODE: SL-STAPLE LOOSE NC-NAME ON COVER MS-MOISTURE STAIN CFL-CENTERFOLD LOOSE
SEND TO: FAIST COLLECTIBLES JOHN FAIST 3531 W. U.S. RT. 6, HELENA, OH. 43435
TO RESERVE BOOKS CALL 419-638-2058 UNTIL 10:00 EST.

ADVENTURE
#262 VG $13
#270 VG $13
#287 VG $9
#288 VG $9

ADV. OF JERRY LEWIS
#51 VG $7
#105 VG-F $3

AQUAMAN
#12,17 GD $4@
#25 VG(SL) $4@
#32 VG $6

ATOM
#11 VG-F $12
#13 GD $4
#39,41 VG $3@

DALE EVANS
#12 VG $10
#17 FN $10
(SM PC OUT FC)
#19 VG $10

DETECTIVE
#271 VG $10
(TAPE ON SPINE)

DOOM PATROL
#92,94 VG(SL) $8@
#96 FN(SL) $8
#100 VG-F $10
#101,103 FN $6@
#108 FN $6

80 PAGE GIANT
#11 VG $10

FALLING IN LOVE
#28 FN(SL) $4
#108 VG-F $2

GIRL'S LOVE STORY
#37 VG $6
#78,80 FN $6@

HAWKMAN
#9 VG $10
#22,23 VG $4@

HOUSE OF MYSTERY
#146 VG $10
#156 VG(CFL) $8

HOUSE OF SECRETS
#63 GD(NC) $4
#64 G-VG $5
#71 VG $7

JACKIE GLEASON
#6 GD $10
(4" PC OUT FC)

METAL MEN
#7 VG $8
#12 VG $5
#14 VG-F $6
#16 FN $8
#22,31 VG(CFL) $2@

MR. DISTRICT ATT.
#65 GD $5

MYSTERY IN SPACE
#82 VG $5

SECRET HEARTS
#10 GD $5
#60 F-VF $5

SHOWCASE
#64 GD $9

STRANGE ADV.
#208,209 GD $4@

SUPERBOY
#79 VG $8
#90,92 FN(MS) $8@
#94,97 FN(MS) $4@
#99 VG-F $6

S. P. JIMMY OLSEN
#47 VG-F $6

TALES OF THE UNEXPECTED
#76 VG $5
#93 FN $5

TEEN TITANS
#3 VG(CFL) $5
#20 VG-F $4
#28 VG $2
#43,46 FN $2@
#48 VG-F $1

WESTERN COMICS
#72 VG $9

MISC. TITLES
ARCHIE'S JOKE BOOK
#42 VG-F $9

ARCHIE'S MAD HOUSE
#6 VG-F $9

BABE RUTH SPORTS
#4 GD $10

BATTLE GROUND
#19 VG $6

BATTLE REPORT
#1 VG $10

BEWITCHED
#11 VG(MS) $3

BLACK MAGIC
VOL.6#5 VG $7

CAPT. VENTURE
#2 FN $9

CHIEF
#2 FN $9

CHRISTMAS PARADE
#1 VG-F $10
#4 FN $10

COMIC ALBUM
#3 FN $10

COMICS ON PARADE
#60 VG(NC) $8
#93,94 FN $8@

DARK SHADOWS
#9 FN $8

DR. SOLAR (GK)
#5 VG-F $9
#6 FN(MS) $4

DONALD DUCK
#28 G-VG $8
#30 G-VG $8
#36 FN $9
#46 FA-G $6
#52 VG $10
#60 VG $10
#71 F-VF $5

FLINTSTONES
#18 FN $8

FAIST COLLECTIBLES 419-638-2058

FOUR COLOR
#42 FA-G $6
(COVER DETACHED)
#150 VG-F $10
#156 VG (NC) $10
#234 GD $6
#248 VG $10
(COVER DETACHED)
#301 VG-F $8
#304 VG-F $8
(3/4" TEAR FC)
#310 VG-F $10
#317 VG $8
#327 VG $8
#343 GD $4
#352 G-VG $4
#387 VG $8
#399 FN $7
#427 VG $6
#432 VG $6
#432 FN $8
#457 VG-F $9
#489 VG $4
#531 VG $6
#582 FN $6
#611 GD $2
#658 FN $9
#682 VG $9
#689 VG-F $3
#703 FA $2
#707 GD $5
#726 VG $6
#727 GD $4
#756 VG-F $5
#758 VG $9
#782 VG $6
#784 VG $9
#806 GD $3
#825 VG $5
#851 VG $9
#862 VG $9
#899 FN $9
#910 VG $8
#948 VG-F $5
#959 F-VF $6
#985 VG $6

FOUR COLOR
#1049 VG $9
#1083 VG $6
#1104 VG $9
#1121 FA-G $2
#1124 VG $10
#1141 GD $4
#1148 VG-F $9
#1151 FN $6
#1171 FN $4
#1222 F-VF $5
#1226 VG $7

FUNNY STUFF
#55 VG $10

FUNNY BOOK
#6 VG-F $7

GIRL FROM UNCLE
#3 VG-F $8

GUNSMOKE
#14 VG-F $10

HEROIC
#43 VG $5
#93 VG $4

H.R. PUFNSTUF
#4 GD $2

JOE YANK
#14 VG-F $5

LI'L ABNER
#66 GD $8

LIL' JINX
#16 FN $9

LOONEY TUNES
#59 VG $10
#123 FN $4
#128 VF $6
#138 FN $3
#146 F-VF $5
#172 F-VF $2
#191 FN $2

MAGIC AGENT
#3 FN (MS) $1

MARCH OF COMICS
#116 ROY ROGERS G-VG $9

MARGE'S LITTLE LULU
#73 VG $9
#180 VG $2

MARMADUKE MOUSE
#65 VG $4

MCKEEVER & COLONEL
#2 FN $9

MOVIE COMICS (GK)
10156-509 LORD JIM FN $5
10136-501 MARY POPPINS GD $4

NUKLA
#1 FN (MS) $3
#2 FN (MS) $1
#3 GD $1

PEBBLES & B. BAMM
#8 VG $2

PEP
#93 VG $9

PERFECT CRIME
#9 G-VG $9

PHANTOM (GK)
#6 FN $8
#11 FN $5

POPULAR COMICS
#119 VG(NC) $10
#123 G-VG(NC) $7

QUEEN OF THE WEST DALE EVANS
#12 VG-F $9

RIN TIN TIN
#9 VG $8
#18 VG(CFL) $4

ROOTIE KAZOOTIE
#5 GD $5

RUFF & REDDY
#5 GD $3
#10 GD $3

SCAMP (DELL)
#5 FN $8
#9 GD $2

SEA HUNT
#7 VG $7
(WRITING FC)

SNIFFY THE PUP
#10 VG-F $5

SPACE WAR
#23 VG $3
#31 GD $4
#34 FN $10

SPACE FAMILY ROBIN
#12 VG-F $6

SPARKLER
#108 VG $6
(STORE STAMP)
#1?5 VG $4

SUPER DUCK
#82 VG-F $5

TARGET
V.6#7 VG-F(NC) $7

TIP TOP COMICS
#176 VG $6
#184 VG-F $8

STRICTLY GRADED SILVER AGE DC FOR SALE!

I bought 'em cheap and I'm done reading 'em — so now it's your turn!
TAKE 40% OFF OVERSTREET PRICES SHOWN! P&I $4.00 PER ORDER!

Karl Mattson 578-B North Brown Road Long Lake MN 55356
612-742-5374 Wkdays 612-473-3938 Eves/Wkends 612-742-7561 Fax
100s more Silver Age DCs for sale at 1/3 to 1/2 off — send for a list!

Action		Aquaman		Detective		Flash		Superman	
291 FA/G	$4.00	25 FA	3.50	316 FA	4.00	130 FA/G	11.00	151 P/FA	4.00
294 G	6.00	28 G	8.00	317 FA	4.00	143 GVG	16.50	164 FA/G	4.50
295 FA	2.50	29 G	8.00	318 G	8.00	152 VG+	16.00	172 G	6.50
297 G+	7.50	30 FA/G	5.50	319 VG	16.00	153 VG+	16.00	174 G	6.50
299 FA/G	4.00	31 FA	3.50	321 G	8.00	161 FA/G	5.00	192 VG	10.00
307 GVG	4.00	33 FA	5.00	323 FA	4.00	164 FA/G	5.00	196 G	5.00
310 G	3.00	35 G	8.00	324 FA/G	6.00	166 FA/G	5.00	198 VG	10.00
313 VG-	5.00	36 GVG	10.00	325 FA/G	6.00	176 FA/G	4.00	200 VG	10.00
316 G	3.00	37 VG	16.00	328 FA	7.00	181 VG	7.50	208 G/VG.	5.00
318 VG	5.50	38 GVG	12.00	337 FA	3.00	185 G/VG.	5.50	223 G/VG.	4.00
319 GVG	4.00	39 G+	9.00	338 FA/G	5.00	**Hawkman**		237 VG	4.50
320 G+	3.50	41 G	4.00	339 G	5.50	6 G	14.00	**World's Finest**	
321 G	3.00	42 G	4.00	342 VG-	10.00	11 VG-	14.00	122 P/FA	3.00
323 GVG	3.50	43 VG/F	10.00	343 G	5.50	12 VG-	14.00	124 G	6.00
325 VG-	4.00	44 G-	4.00	344 FA	3.00	13 G	8.00	125 FA/G	4.00
328 G+	3.00	50 VG/F	15.00	353 G	5.50	16 G	6.50	126 FA/G	4.00
330 VG-	4.00	**Batman**		358 GVG	8.50	19 VG/F	16.00	127 GVG	9.00
335 GVG	3.50	151 FA	6.00	362 FA/G	4.00	21 GVG	9.50	129 FA	4.50
337 GVG	3.50	152 G	11.50	365 GVG	10.50	23 G	6.00	131 GVG	9.00
355 GVG	2.50	161 FA	6.00	366 G+	7.00	24 GVG	9.50	132 GVG	9.00
367 F	4.00	166 FA	6.00	368 G+	7.00	26 G+	7.00	133 FA/G	4.00
375 VG/F	3.00	174 FA	3.50	369 FA	3.50	**Metal Men**		134 FA	3.50
388 NM-	8.00	178 FA	4.00	372 FA	2.00	6 G	9.00	143 FA/G	3.00
Aquaman		180 G-	6.00	373 G+	5.00	11 VG	14.00	146 VG-	8.00
3 FA	7.50	184 G	8.00	374 G+	5.00	12 VG	14.00	148 GVG	7.00
8 FA	5.00	188 G	4.50	376 FA/G	3.00	14 G+	8.00	150 G	4.50
10 FA	5.00	189 FA/G	3.00	378 G+	4.50	16 G+	9.00	151 VG	6.50
11 GVG	15.00	191 G	4.50	379 G+	5.00	20 G	7.00	152 VG	6.50
13 FA	4.00	192 G	4.50	380 G-	4.50	22 G+	7.00	153 GVG	5.00
16 G	10.00	195 FA/G	3.00	383 G	4.50	24 G/VG.	8.50	154 VG	6.50
20 FA/G	7.00	205 VG-	3.50	384 VG	8.50	30 VG	11.50	155 VG	6.50
23 VG-	14.00	206 FA	2.00	385 GVG	6.50	31 F	15.00	159 F-	9.00
24 VG	16.00	207 GVG	3.00	386 FA/G	3.00	35 VG	10.00	177 VG/F	6.00

GREG WASKO D - 1306 BIDWELL ST., VANCOUVER, B.C., CANADA, V6G 2L1
CALL 604 669-4666 ANYTIME. PLEASE ADD $5 POSTAGE. CHECKS AND MONEY ORDERS IN U.S. FUNDS. SATISFACTION OR UNCONDITIONAL RETURN.

BARGAIN DELL AND GOLD KEY

DELL

BAT MASTERSON
3 VGF $9
4 VGF 9
6 VG 8

BIG VALLEY
2 VGF 5
3 F- 8

BUCK JONES
8 VGF 9

CAR 54
7 VG- 6
4(2nd)F 8

COLT .45
5 VG 10

GENE AUTRY
34 FrG 5
83 VG- 5
84 FVF 9
88 FVF 9
93 VF- 9
96 VG- 4
99 VF 9
100 VF- 9
101 VF 9
102 VF 9
103 VF 9
105 FVF 8
107 FVF 8
109 FVF 8
115 VF+ 9
119 VF 8
120 FVF 7
120 VF+ 9

GENTLE BEN
2 VF- 7
3 VF- 7

GET SMART
6 VG+ 8
7 VG 7

KONA
4 GVG 3
7 VG- 4
8 VG- 4
9 VG- 4

LAWMAN
6 VG 7

MISSION IMPOSSIBLE
3 F 10
4 F 10
4 F- 9

ROY ROGERS
104 VG 6
135 VG+ 9
139 F- 10

SERGEANT PRESTON
13 VG- 6
14 VGF 6
20 VGF 9

SPACEMAN
5 GVG 3
9 VF 3
10 VF 3

THIRTEEN
21 VGF 5

TUROK S S
21 VG- 8
28 VG 9
29 VG- 8

WYATT EARP
8 F- 9
12 VGF 8

* * * * * *

GOLD KEY

BORIS KARLOFF
7 GVG 3
8 VG 3
10 VG 3
10 FVF 9
15 GVG 4
22 VF- 5

BUCK ROGERS
1 VG 9

DARK SHADOWS
13 G+ 3
14 VG 6
15 G+ 3
15 VG 6
22 VG- 3
24 VG 4
25 GVG 3
31 F 6

DR SOLAR
3 GVG 9
5 VG- 9
6 G 4
9 VG 6
11 VGF 6
14 VG- 4
14 F- 8
16 VG- 4
17 VG+ 6
18 GVG 3
19 VGF 6
20 GVG 3
20 VGF 6
22 VF- 9
24 VG 3
25 FVF 9

DOC SAVAGE
1 VG- 10

FLIPPER
2 VGF 8
3 VGF 8

GUNSMOKE
2 VG+ 4
3 VG+ 4
4 F 6
5 VGF 4

INVADERS
3 VG- 10
4 G 6

IT'S ABOUT TIME
1 VGF 7

JOHN CARTER OF MARS
1 VG- 5
3 F 7

LANCER
2 VF- 9

LAND OF THE GIANTS
3 GVG 3
4 GVG 3
4 VG 5

MAGNUS R F
4 G+ 8
5 FrG 4
9 G+ 8
11 G 4
12 G 4
15 VG- 6
17 VG- 6
24 VG 4
26 F 6
28 VG 4
32 NM 9
34 NM 9
36 VFNM 7
38 VFNM 7
39 VF 4
40 VF+ 5
41 FVF 3
42 FVF 3
43 FVF 3
44 VF 4
45 VF 4
46 VF 4
46 VFNM 7

MISTER ED
1 GVG 10

MUNSTERS
4 VG- 10
10 VG- 10

MY FAVOURITE MARTIAN
2 GVG 10
5 VG- 9
6 VG- 9
7 VG 10
9 VG 10

SPACE FAMILY ROBINSON
3 GVG 8
4 GVG 8
9 G 5
10 GVG 8
14 F 10
17 G+ 4
17 VGF 8
18 VG 6
21 VG 3
23 VG 3
25 VG 3
26 VG 3
27 VGF 4
28 F- 5
29 VGF 4

STAR TREK
5 FrG 10
26 G 5
27 G 5
29 G 5
31 G 3
32 GVG 4
33 GVG 4
39 VG 7
40 VGF 8

TUROK S S
30 G+ 4
31 VG 6
31 VG+ 7
33 VG 4
43 VG+ 5
44 GVG 3
44 VGF 6
47 VG 4
48 VGF 6
49 VG 4
50 VG- 3
52 VGF 5
53 VG 4
53 F 7
56 FVF 10
62 F 6
75 F- 3
91 VF 4
93 VF- 3
98 VFNM 6
105 VF- 4
119 VG 3

TWILIGHT ZONE
9 VG 5
27 VF 8
29 VF 4

VOYAGE TO THE BOTTOM OF THE SEA
2 F 9
5 G 3
7 VF- 10
10 VF- 10

WAGON TRAI
2 VG- 4

UNDERDOG
20 VG+ 3

ALSO:
MOVIE COMI

BARGAIN BIN BARGAIN BIN BARGAIN BIN BARGAIN BIN

Calendar Notes

• **Shows** listed are multiple-day, non-mall-show events with the primary focus on comic books. Further information about these and other shows, as well as creator appearances, can be found each week in the ***CBG*** features *What, Where, and When* and *Now Appearing*.

• **Pittsburgh Comicon Fall Spectacular**, Nov. 23 and 24, Pittsburgh Expomart, Monroeville, Penn. Guests include Rich Buckler Jr., David Mack, P. Craig Russell, and William Stout. Hours: Saturday 10 a.m. to 6 p.m.; Sunday 10 a.m. to 5 p.m. Admission: $8/day. Info: Michael George, (814) 467-4116.

• **River City Comics Convention**, Nov. 15-17 at the Renaissance Hotel, I-70 at Natural Bridge, near Lambert International Airport in St. Louis. Guests include Sergio Aragonés, Rick Burchett, Brandon Choi, and Dan Jurgens. Programming includes 47th Annual Neil Pozner Memorial Charity Auction to benefit St. Louis Effort for AIDS. Hours: Friday 6 p.m. to 9 p.m.; Saturday 10 a.m. to 5 p.m. (plus late programming); Sunday 11 a.m. to 4 p.m. Admission: Adults $6/day or $9/weekend pass; children $3/day or $5/weekend; children under 8 admitted free. Info: (314) 947-8646.

Continuing This Week

• **Cartoon Art Museum**, 814 Mission St., San Francisco, Calif. Hours: Wednesday through Friday 11 a.m. to 5 p.m.; Saturday 10 a.m. to 5 p.m.; Sunday 1 p.m. to 5 p.m. Admission is $4 for adults, $3 for students and seniors, and $2 for children ages 6 to 12. Info: (415) CAR-TOON Current exhibits:

The Art of *New Yorker* Cartoonist Mike Twohy contains more than 30 drawings from the '70s to the '90s, on display through Jan. 12.

Gorey World, an exhibit of paintings, drawings, and prints by Edward Gorey, continues through Jan. 12. The exhibit displays original illustrations from Gorey's books, magazine drawings, theater posters, and a number of abstract prints.

The Life and Times of Uncle Scrooge, an exhibit of 50 original pen/brush pages from Don Rosa's biography of Scrooge McDuck, continues through Jan. 12.

• **Cartoon '96**, an exhibit of more than 100 pieces of original political cartoon art by 45 cartoonists, targeting our current presidential race, continues through Jan. 30 at the Museum of American Political Life, Harry Jack Gray Center, University of Hartford, 200 Bloomfield Ave., West Hartford, Conn. (860) 768-4090. Museum Hours: Tuesday through Friday, 11 a.m. to 4 p.m.; Saturday and Sunday, noon to 4 p.m.

• **Four Color Images**, 32 Watts St., New York, N.Y. Open Monday through Friday 11 a.m. to 7 p.m. and Saturday noon to 5:30 p.m. Info: (212) 431-4234.

Kent Williams: Works, an exhibition of original art, from 1987 to the present, by Williams, continues through Dec. 7

• **Krystine Kryttre** artwork is on display through Nov. 30 at La Luz de Jesus Gallery, 4633 Hollywood Blvd., Los Angeles, Calif. Info: (310) 836-0758.

• **Words & Pictures Museum**, 140 Main St., Northampton, Mass. Info: (413) 586-8545. Museum hours: Closed Monday; Tuesday through Thursday and Sunday, noon to 5 p.m.; Friday, noon to 8 p.m.; Saturday, 10 a.m. to 8 p.m. Current exhibits:

Madman, an exhibit featuring Michael Allred's tongue-in-cheek super-hero, continues through Christmas.

New World Order, an exhibit of 80 cartoons and sculptures by award-winning political satirist Pat Oliphant, continues through Nov. 24.

• **International Museum of Cartoon Art**, 201 Plaza Real, P.O. Box 1643, Boca Raton, FL 33429 (407) 391-2200. Current exhibits:

Cartoons and Social Change, an exhibit outlining the impact of cartooning as cutting-edge political commentary through advertising, editorial, and comic-strip art, continues through Jan. 26.

Shipping notes and updates

• **Nov. 3-9:** The following items have been added to publishers' shipping schedules for this week, in addition to those items listed in previous *CBG Calendars*.
DC: *Hardware* #46, $2.50 (Oct. 27-Nov. 2)
Exhibit A: *Wolff & Byrd* #13, $2.50 (Sep)

• **Nov. 10-16:** The following items have been added to publishers' shipping schedules for this week, in addition to those items listed in previous *CBG Calendars*.
DC: *Steel* #34, $1.95 (Nov. 3-9)
Marvel: *Avengers* #3, $1.95 (Nov)

SUN NOV 17

River City Comics Convention in St. Louis. Final day. See Calendar Notes.

Born on this date:
Sue Flaxman
Vincent Giarrano (1960)
Steve Remen (1969)

MON NOV 18

Born on this date:
Alan Moore (1952)

TUES NOV 19

CBG* #1203** ships — featuring Bongo Comics' *Roswell*, plus the first part of ***CBG's Marvel price guide!

Born on this date:
Rick McCollum (1954)
Steve Lightle (1959)

New comics scheduled to ship this week

The following information is taken from publisher and distributor solicitations and updates and is as accurate as possible at press time. Check with your local retailer to find out what day new comics go on the shelves. Comics that are delayed or rescheduled will be tracked in future *CBG Calendars*.

Note: ✪ indicates a rescheduled comic book that appeared in a previous *CBG Calendar*.

Academy Comics Ltd.
Robotech the Movie #1 (of 2), $2.95

Acclaim
Grackle #3 (of 4), $2.95
Ninjak #1, $2.50
Shawdowman #1, $2 50

Antarctic Press
Dragon Flux #3, $2.95
Fantastic Panic Vol. 2 #7 (of 8), $2 95
Hepcats #0, $2.95 (w/CD, $9.95)
✪ *Lillith, Demon Princess* #2 (of 3), $2.95 (Oct. 27-Nov. 2)
Luftwaffe 1946 #3 (of 4), $2.95
Silbuster #18, $2.95
Tigers of Terra #24, $3.95

Archie Comics
Archie's Double Digest #90, $2.75
Laugh Digest #132, $1.79
Sonic the Hedgehog #43, $1.50

Broadway Comics
✪ *Knights on Broadway* #4, $2.95 (Oct)

Caliber Comics
Six Steel Hearts #1, $2 95

Chaos! Comics
Evil Ernie #2 (of 5), $1.95

Crusade Comics
✪ *Shi: Way of the Warrior* #11, $2 95 (Jul)
✪ *Thundergod* #4, $2.95 (Oct)

Dark Horse
Big Blown Baby #4 (of 4), $2.95
Black Pearl #3 (of 5), $2.95
Chronowar #4 (of 9), $2.95
Comic Book #1, $5 95
Gamera #4 (of 4), $2.95
H.P.'s Rock City, $7.95

DC Comics
Action Comics #729, $1.95
Aquaman #28, $1.75
Azteh the Ultimate Man #6, $1.75
Batman & Robin Adventures #14, $1.75
Batman: The Long Halloween #2 (of 13), $2.95
Blood: A Tale #3 (of 4), $2 95
DC Universe Holiday Bash #1, $3.95
Detective Comics #705, $1.95
Dreaming #8, $2.50
Gemini Blood #5, $2.25
✪ *Icon* #41, $2.50 (Nov. 3-9)
Lobo #35, $2 25
Looney Tunes #27, $1.75
Sandman Mystery Theatre #46, $2.50
Superboy #35, $1.95
Thrillkiller #1 (of 3), $2.50
Time Breakers #1 (of 5), $2 25
Wise Son: The White Wolf #3 (of 4), $2.50
Wonder Woman Plus #1, $2.95

Gemstone Publishing
Vault of Horror #18, $2.50

Image Comics
✪ *Backlash* #26, $2.50 (Nov. 3-9)
A Distant Soil #17, $2 95
DV8 #3, $2.50
Gen¹³ Bootleg #1, $2.50
Savage Dragon #33, $2.50
Spawn the Impaler #2, $2.95
Stormwatch #42, $2.50
Teenage Mutant Ninja Turtles #5, $2.50
Wetworks #23, $2.50
✪ *WildC.A.T.S* #33, $2.50 (Oct)

Marvel
Abominations #2, $1.50
Adventures of Spider-Man #10, 99¢
Daily Bugle #2, $2.50
Domino #1, $1.95
Excalibur #105, $1.95
Incredible Hulk #449, $1.50
Iron Man #3, $1.95
Punisher #15, $1.50
Silver Surfer/Superman, $5.95
Spider-Man #76, $1.95
Star Trek: Starfleet Academy #2, $1 95
Ultraforce #14, $1.50
Valkyrie #1, $2.95
What If? #93, $1.50
X-Man #23, $1.95
X-Man '96, $2.95
X-Men #60, $1.95
X-Men: Rise of Apocalypse #4, $1.95

Maximum Press
Glory/Celestine: Dark Angel #3 (of 3), $2.50

Sirius Entertainment
✪ *Primal Rage* #2, $2.95 (Oct)

Top Cow
Darkness #1, $2.50 (25% w/variant cover)
Weapon Zero #9, $2.50

Topps Comics
Mars Attacks #8, $2.95
X-Files #24, $2.95

Comics MIA

We have received confirmation that the following titles listed in previous MIA sections have shipped: *Strangehaven* #5 from Abiogenesis; *Lillith: Demon Princess* #1 and *Magical Mates* #4 from Antarctic; *Legion* #4 from Artist and Illustrator, *Pie* #1 from Fantagraphics; *X-Force/Youngblood* from Marvel; *Section 8* #6 from Noir; *Hollow Earth* #2, *Katmandu* #8, *Savage Funnies* #2, and *Shanda the Panda* #16 from Vision; and *Battle Angel Alita: Part 6* #7 and *Return of Lum: Part 3* #4 from Viz. Our thanks to Edward A. Maxwell, Phil Wagner, and everyone else who called or wrote with updates.

The following comics were scheduled to ship approximately 30 to 60 days ago; however, we have not been able to confirm that they have actually been released, nor, as far as we have been able to determine, have they been rescheduled.

If you have any of the issues listed below, please let us know. We'd especially appreciate it if you could include the information we need to list the comic book in the *CBG Price Guide*. From the indicia of the comic book: The full title, issue number, month, and year, as well as the U.S. price given on the cover.

Aardvark-Vanaheim
Cerebus #210, $2.25 (Sep)

Aardwolf Publishing
Chasing Shadows #1, $1.95 (Sep)
Forever Warriors #1, $2.95 (Sep)
Whirlwind Club & Other Stories, $8.95 (Sep)

AC Comics
Femforce #97, $2.95 (deluxe ed., $5.90) (Sep)
Golden-Age Greats Volume 10, $9.95 (Sep)
Rocketman Ashcan #2, $5.95 (Sep)

Ahh Muskie Press
Magus Rex #2, $2.50 (Sep)

Angus Publishing
Mercedes #10, $2.95 (Sep)

Antarctic Press
Fantastic Panic #6, $2.95 (Sep)
Tigers of Terra #23, $2.95 (Sep)

Bardic Press
Mythography #1, $3.95 (Sep)

Black Out Comics
Hong Kong #0, $2.95 (Sep. 1-7)

Black Peke Comics
Vortech the Wonder Mule #3, $2.95 (Sep)

Blue Dog
Passion #1, $2.50 (Sep)

Boneyard Press
Flowers on the Razor Wire #10, $4.95 (Sep)

Caliber Comics
Caliber One Shot: Lanfest of Troy, $3.95 (Sep)
Calibrations #4, 99¢ (Sep)
Construct #4, $2.95 (Sep)
Inferno #4, $2.95 (Sep)
Jinx #4, $2.95 (Sep)
Nowheresville #3, $2.95 (Sep)
Searchers #4, $2.95 (Sep)

Chapterhouse
Mythic Heroes #1, $2.25 (Sep)
Mythic Heroes #2, $2.25 (Sep)

Claypool Comics
Deadbeats #20, $2.50 (Sep)

Comico
Elementals: How the War Was One #4, $2.95 (Sep. 1-7)
Elementals: Vampires' Revenge #4, $2.95 (Sep. 1-7)
Elementals vs. Charnel Priests Special #1, $2.95 (Sep)
Escape #4, $2.95 (Sep)
Lady Bathory: Baby Universal #2, $2.95 (Sep. 1-7)
Oblivion II: A Rumble in Heaven #1, #2, $2.95 (Sep)
Red Dragon #2, $2.95 (Sep. 1-7)

CPM Comics
Armored Trooper Votoms #3, $2 95 (Sep)

Crusade Entertainment
Thundergod #3, $2.95 (Sep)

Daikaiju Enterprises
Monnga #4, $3.95 (Sep)

Dark Angel Productions
Blackjack #1, $2.95 (Sep)

Dark Horse
Grendel: Devil's Legacy #2 (of 12), $2.75 (Sep. 15-21)

David Tompkins
L.A. Phoenix #3, $2 (Sep)
Tales from the Kids, $2 (Sep)

Dead Tree Productions
Remnants #2, $1.95 (Sep)

Double Edge
Double Edge #5, $2.95 (Sep)

Event Comics
Ash: The Fire Within #2, $2.95 (Sep. 1-7)
22 Brides: Married to the Mob #4 (of 4), $2.95 (Sep)

Extinct Press
Weirdos #2, $2 (Sep)

Fantaco
Amazon Woman Special, $5.95 (Sep)

Fantagraphics Books
Girltalk #4, $3.95 (Sep)
Guttersnipe #2 , $3.95 (Sep)
Zero Zero #12, $3.95 (Sep. 1-7)

Gravitywell Productions
Gravitywell Graphique #3, $2 75 (Sep)
Survivalist #4, $2.75 (Sep)

Ground Zero Comics
Widow: Bound by Blood #2 (of 5), $3.50 (Sep)
Widow Cinegraphic Special #1, $4 (Sep)

Hall of Heroes
Hall of Heroes Presents #2, $2.50 (Sep)

Heretic Press
Six Degrees #5, $2.95 (Sep)

Homage Studios
Strangers in Paradise Vol. 3 #1, $2.75 (Sep. 1-7)

Homemade Graphics
Fistful of Rebuttals, $3 (Sep)

Horse Press
THB #6, #7, $2.95 (Sep)

Illustration Studio
Lovely as a Lie #2, $2.95 (Sep)

Image
Shattered Image #4, $2.50 (Sep 15-21)

K-Blamm Comics
Mataak 1996 Special, $2.95 (Sep)

King Hell
Bratpack/Maximortal Super Special #1, $2.95 (Sep)

Kitchen Sink Press
Atomic City Tales #3, $2.95 (Sep)

Knight Press
Knight's Round Table #1, $2.95 (Sep. 1-7)

Labyrinth Studios
Minotaur #4, $2.50 (Sep)

Laughing Reindeer Press
Creepsville #2, #3, $4.95 (Sep)

London Night Studios
Razor/Morbid Angel: Soul Search #2, $3 (Sep)

Mad Monkey Press
Black Raven #1, $3.95 (Sep)
Dark Town #2, $3.95 (Sep)
Magicians Village the Series #1, $3.95 (Sep)
Singapore Sam #1, $3.95 (Sep)
Witches Brew, $6.95 (hardcover, $15.95) (Sep)

Mamion Comics
Titanus Special #1, $2.95 (Sep)

Marvel
X-Men Megazine, $3.95 (Sep. 15-21)

Maximum Press
Dark Chylde #4, $2.99 (Sep)

Millennium
Night's Children: High Noon, $2.95 (Sep)
Song/Sirens: Earth, $2.95 (Sep)
Vigil. Eruption #2, $3.95 (Sep)
Wicked Leather & Lace Special, $2.95 (Sep)

Mojo Press
Big Bigfoot Book, $7.95 (Sep)

Mystic Comics
Araknis #4, $2.50 (Sep. 1-7)
Tribal Force #2, $2.50 (Sep)

Mythic Comics
Leitmotiv #1, $2.95 (Sep)
Rib #1, $2.95 (Sep)
Stuff #1, $2.95 (Sep)

N Studios
Syndicate #5, $2.95 (Sep)

No Mercy
Sister of Mercy: When Razors Cry Crimson Tears #1, $2.50 (Sep)

Non Dairy Publishing
Concave Up #3, $2.95 (Sep)

Old Town Publishing
Dr. Wonder #5, $2.95 (Sep)

Parrot Comunications
Apple Pi #1, $1.95 (Sep)

Political Comics Inc
Adv./Liberal Man #2, $2.95 (Sep)

Power Comics
Lorelei Vol. 2 #1, $2.50 (gold ed., $3.95) (Sep)

Primal Groove Press
Top Shelf Vol.1 #4; $5 (Sep)

Raised Brow Publications
Another Day #2, $2.75 (Sep)

Rebel Games
Kami Demon-Slayer #1, $2.95 (Sep)

Retrospect Comics
Restrospect Comics Condensed #3, $2.50 (Sep)

Rog Heavy Industries
Helter Skelter #1, $2.95 (Sep)

Ruff House
Cold Blooded Vagabonds #1B, $2.50 (Sep)

Semple Comics
Captain Canuck Reborn #3, $2.50 (Sep)

Story Book Press
Portals of Elondar #1, $2.95 (Sep)

Thwack! Pow! Prod.
J.A.G. #3, $1.95 (Sep)

Topps
X-Files Season One #3, $3 95 (Sep. 22-28)

Ultimate Creations
Warrior #4, $2.50 (Sep. 1-7)

Vendetta Comix
Junkie Mechanic #2, #3, $3.95 (Sep)

Verotik
Sunglasses after Dark #5, $2.95 (Sep)

Vision Comics
Boulder Rocks #1, $1.95 (Sep)

Wild Pig Press
Spirit of the Highwayman #2, $4.95 (Sep)

ADULT COMICS

Comico
Elementals/Sex Special #3, $2.95 (nude ed., $10) (Sep)

Fantagraphics/Eros Comics
Betty by the Hour #8, $2.95 (Sep)
Pleasure Bound #3, $2.95 (Sep)
Ramba #12, $2.95 (Sep)
Road to Repentance, $24.95 (Sep)

Hardcore Studios
Sever: The Devils Advocate #0, $2.95 (nude eds., $5.95, $9.95) (Sep)

Mu Press
The Good Life, $13.95 (Sep)

Re-Visionary Press
Carnal Comics True Stories: Bunny Bleu #1, $2.95 (Sep)

Rip Off Press
Tales of Shaundra, $12.95 (Sep)

Taboo Comix
Christine: Secret, $9.95 (Sep)
Private Diary of M, $9.95 (Sep)

Vendetta Comix
Not/Our Blood #3, $3.95 (Sep)

WED NOV 20 CBG

Born on this date:
Chester Gould (1900)
Dave Schreiner (1946) **50** years ago
Rian Hughes (1963)
Guy Davis (1966) **30** years ago
David Gatzmer (1966) **30** years ago
Jill Thompson (1966) **30** years ago
Stephanie Gladden (1969)

THURS NOV 21 CBG

Born on this date:
Vincent DiFate (1945)
Larry Welz (1948)
Greg Theakston (1953)
Dennis LaSorda (1955)

FRI NOV 22 CBG

Born on this date:
Roy Thomas (1940)
David Wenzel (1950)
Kim Yale (1953)
Ron Randall (1956) **40** years ago
Daniel Vozzo (1962)

SAT NOV 23 CBG

Pittsburgh Comicon Fall Spectacular begins in Pennsylvania. See Calendar Notes.

Born on this date:
Carl Gafford (1953)
Wayne R. Smith (1959)

New comics preview: Coming in December part 1 — Publishers A-G

Aardvark-Vanaheim
Cerebus #213, $2.25
AC Comics
Femforce #100, $3.95 (deluxe ed., $6.90; signed ed., $12)
Original Avenger Ashcan #0, $5.95
Academy Comics Ltd
Robotech II: Sentinels Bk. IV #13, $2.95 (signed ed., $2.75)
Robotech: Breaking Point: Cadet Lisa Hayes #1, $2.95
Robotech: Civil War Stories #1, $2.95
Accent! Comics
Burrito, Jack-of-all-Trades #6, $2.75
Acclaim
Armed and Dangerous: When Irish Eyes Are Dying #1 (of 4), $2.95
Classics Illustrated Study Guide: Jane Eyre by Charlotte Bronte, $4.99
Classics Illustrated Study Guide: Romeo & Juliet by William Shakespeare, $4.99
Classics Illustrated Study Guide: Tale of Two Cities by Charles Dickens, $4.99
Classics Illustrated Study Guide: Tom Sawyer by Mark Twain, $4.99
Grackle #4 (of 4), $2.95
Ninjak #2, $2.50
Shawdowman #2 (of 4), $2.50
Troublemakers #1, $2.50
Turok #1, $3.95
X-O Manowar #3, $2.50
Action Planet
Action Planet Comics #4, $3.95
Adhesive Comics
Too Much Coffee Man's Guide for the Perplexed, $29.95
Aeon
Those Annoying Post Brothers #53, $2.95
Twelve Twenty-Five: 1996 Aeon Christmas Special, $4.95

Alaffinity
Greymatter #13, $2.95
Amaze Ink/Slave Labor
Axis Mundi #1, $2.95
Dr. Radium 10th Anniversary Special, $2.95
Money Talks #4, $2.95
Replacement God #7, $2.95
Scarlet Thunder #4, $2.50
Skeleton Key #18, $1.75
Tick Tock Follies #1, $2.95
American Cinema-Graphics
Taboux #4, $3.95
Angel Entertainment
Secret Files: Invasion Day #1, #2, $2.95 (nude ed., $5; spec. ed., $7)
Vampire Girls: Poets of Blood #1, #2, $2.95 (nude ed., $5; spec. nude ed., $7)
Angus Publishing
Mercedes #13, $2.95
Animagic Entertainment
High Flying Adventures of the Balloonatiks #3, $1.95
Antarctic Press
Albedo #1, $2.95
Amazing Adventures of Professor Jones #2 (of 4), $2.95
Antarctic Press Jam! #1, $2.95
Athena #0, $2.95
Box Office Poison #2, $2.95
Code Name: Scorpio #2, $2.95
Fantastic Panic Vol. 2 #8, $2.95
Furrlough #48, $2.95
Gold Digger #33, $2.95
Hepcats #1, $2.95
Magical Mates #6 (of 8), $2.95
Masked Warrior X #5, $2.95
Ninja High School Swimsuit Special 1996, $2.95
Warrior Nun Areala/Avegelyne #1, $2.95 (poster ed., $5.95)
Archie Comics
Archie #457, $1.50
Archie Digest #146, $1.79
Archie's Double Digest #91, $2.75
Betty #47, $1.50
Betty & Veronica Spectacular #22, $1.50
Betty and Veronica #109, $1.50
Betty and Veronica Double Digest #63, $2.75
Cartoon Network Presents: Space Ghost #1, $1.50
Flintstones #16-19, $1.50
Jughead #90, $1.50
Jughead with Archie Digest #132, $1.79
Little Archie Digest #18, $1.79
Pals 'N' Gals Double Digest #24, $2.75
Scooby Doo #18, $1.50
Sonic Blast! Special #1, $2.00
Sonic the Hedgehog #44, $1.50
Veronica #61, $1.50
World of Archie #22, $1.50
Argo Press
Star Blazers #9, $2.95
Ariel Press
Sapphire #2, $2.95
Astro Comics
Hilly Rose #8, $2.95
Atlantis Comics
Kelly Belle: Search for the Golden Monkey #2 (of 2), $2.95
Reachers #1, $3.50
Avatar Press
Donna Mia #1 (of 3), $3 (nude ed., $5)
Pandora #1, $3 (nude ed., $5)
Silent Rapture #1 (of 3), $3 (spec. ed., $5)
Belfax Studio
Steviebear #3, $2.95
Best Comics
Battleground Earth #2, $2.50
Big Entertainment
Beach High #1, $3.25
I-Bots #9, $2.25
Leonard Nimoy's Primortals #8, $2.25
Mickey Spillane's Mike Danger #9, $2.25
Neil Gaiman's Lady Justice #9, $2.25
Blackeye Productions
Hard Core Logo, $9.95
Sands #3, $2.75
Blackout Comics
Hari Kari Bloodshed #1, $2.95
Boneyard
Five Years of Pain, $3.95
Flowers on the Razor Wire Christmas Special, $2.95
Bongo Comics
Fleener #2, $2.95
Roswell Little Green Man #2, $2.95
Simpsons Comics #27, $2.25
Bookmark Productions
Rib #2, $2.50
Brainstorm Comics
Blood Hunter #2, $2.95 (gold ed., $5)
Dark Fringe #2, $2.95 (gold ed., $5)
Luxura/Baby Angel X (reg. & nude eds.) #2, $2.95
Vamperotica (reg. & nude eds.) #22, $2.95
Vamperotica Dare to Bare Special (reg. & nude eds.), $2.95
Broadway Comics
Fatale #8, $2.95
Knights on Broadway #6, $2.95
Byron Preiss/Virtual Comics
Suit #3 (of 3), $2.50
The 6: Lethal Origins #3, $2.50
They Call Me The Skul #3, $2.50
Caliber Comics
Caliber One-shot: Tatters #1, $3.95
Dreamwalker #1, $2.95
Explorers #2, $2.95
Jam #14, $2.95
Kingdom of the Wicked #3, $2.95
Lost #2, $2.95
Mister X #4, $2.95
Negative Burn #42, $3.95
Nowheresville #4, $2.95
Pakkins' Land #2, $2.95
Patty Cake Christmas #1, $2.95
Rust #1, $2.95
Searchers #6, $2.95
Silent Invasion #6, $2.95
Street Shadows (signed), $12.95
Triggerman #1, $2.95
Trollords #1, $2.95
War of the Worlds #3, $2.95
Wretch #3, $2.95
Cat-Head Comics
Buzzard #17, $3.50
CFD Productions
Bound in Darkness #2, $2.50
Lacunae #10, $2.50
Vampire Verses #4, $1.95
Chaos! Comics
Evil Erme #3 (of 5), $1.95
Evil Ernie's Baddest Battles #1, $1.50
Lady Death: Crucible #2, $2.95
Cheese Comics
Poe #4, $2.00
Claypool Comics
Elvira #44, $2.50
Soulsearchers #21, $2.50
Comico
Esc #0, $2.95
Comicolor
Silver #3, $2.00
Vampire Bayne #3, $2.00
Conception Comics
Captain Crafty #2, $2.75
Cosmic Lunchbox Comics
Lunar Donut #2, $2.50
CPM Comics
Armored Trooper Votoms: Supreme Survivor, $12.95
Crusade Comics
Shi/Daredevil, $2.95
Who Is the Crooked Man? #3, $3.50
Damage
Bloodshed: "M" Book II, $2.95
Dark Horse Comics
Adv. of the Mask #12, $2.50
Aliens: Lovesick, $2.95
Barry Windsor-Smith Storyteller #3, $4.95
Black Pearl #4 (of 5), $2.95
Blade of the Immortal: Fanatic #1, $2.95
Body Bags #4 (of 4), $2.95
Chronowar #5 (of 9), $2.95
Cud Comics #6, $2.95
Dark Horse Presents #116, $2.95
Edgar Rice Burroughs' Tarzan #6, $2.95
Ghost #20, $2.50
Gunsmith Cats: The Return of Gray #5 (of 7), $2.95
Heretic #2 (of 4), $2.95
Legend of Mother Sarah: City of the Angels #3 (of 9), $3.95
Oh My Goddess: Robot Wars #1 (of 8), $2.95
Predator: Kindred #1, $2.50
Real Adventures of Jonny Quest #4, $2.95
Sin City: Lost, Lonely, and Lethal (one-shot), $2.95
Species: Human Race #2, $2.95
Star Wars: Tales of the Jedi — The Golden Age of the Sith #3 (of 5), $2.95
Star Wars: X-Wing Rogue Squadron — The Warrior Princess #2 (of 4), $2.95
Usagi Yojimbo #8, $2.95
Warrior of Waverly Street #2 (of 2), $2.95
Dark Matter Press
Confessor: Demonicos Ex Deo #2, $2.95
David World Press
Demolitionist #1 (of 4), $2.50
DC Comics
Action Comics #730, $1.95
Adv. of Superman #543, $1.95
Animaniacs #22, $1.75
Aquaman #29, $1.75
Azrael #26, $1.95
Aztek: Ultimate Man #7, $1.75
Batman #539, $1.95
Batman & Robin Adventures #15, $1.75
Batman Plus #1, $2.95
Batman/Captain America, $5.95
Batman/Deadman, $24.95
Batman: Gordon's Law #3 (of 4), $1.95
Batman: Legends of the Dark Knight #91, $1.95
Batman: Shadow of the Bat #59, $1.95
Batman: The Long Halloween #3 (of 13), $2.95
Black Lamb #4 (of 6), $2.50
Blood: A Tale #4 (of 4), $2.95
Book of Fate #1, $2.25
Books of Magic #33, $2.50
Books of Magic Annual #1, $3.95
Catwoman #42, $1.95
Catwoman/Vampirella: Furies (one-shot), $4.95
Challengers of the Unknown #1, $2.25
Cyberella #6, $2.50
DC/Marvel: All Access #4 (of 4), $2.95
Detective Comics #706, $1.95
Dreaming #9, $2.50
Flash #122, $1.75
Flash/Green Lantern: Faster Friends Part II (of 2), $4.95
Gemini Blood #6, $2.50
Green Arrow #117, $2.25
Green Lantern #83, $1.75
Green Lantern/Flash: Faster Friends Part I (of 2), $4.95
Hardware #48, $2.50
Hellblazer #110, $2.25
Hitman #11, $2.25
House of Secrets #5, $2.50
Icon #42, $2.50
Impulse #22, $1.75
Invisibles Vol. 2 #1, $2.50
JLA #2, $1.95
Justice Riders (one-shot), $5.95
Legion of Super Heroes #89, $2.25
Legionnaires #45, $2.25
Lobo #36, $2.25
Lobo/Mask #1 (of 2), $5.95
Mythos: The Final Tour #3 (of 3), $5.95
New Gods #15 (final issue), $1.95
Night Force #3, $2.25
Nightwing #5, $1.95
Pinky and the Brain #8, $1.75
Power of Shazam! #23, $1.75
Preacher #22, $2.50
Question Returns #1, $3.50
Robin #38, $1.95
Sandman Mystery Theatre #47, $2.50
Scare Tactics #3, $2.25
Seekers into Mystery #13, $2.50
Sovereign Seven #19, $1.95
Sovereign Seven Plus #1, $2.95
Spectre #50, $2.50
Starman #27, $2.25
Static #44, $2.50
Steel #35, $1.95
Superboy #36, $1.95
Superboy & the Ravers #6, $1.95
Supergirl #6, $1.95
Supergirl Plus #1, $2.95
Superman #120, $1.95
Superman Adventures #4, $1.75
Superman Plus #1, $2.95
Superman/Wonder Woman: Whom Gods Destroy #3 (of 4), $4.95
Superman: Man of Tomorrow #7, $1.95
Teen Titans #5, $1.95
Tempest #4 (of 4), $1.75
Terminal City #8 (of 9), $2.50
Thrillkiller #2 (of 3), $2.50
Time Breakers #2, $2.50
Vermillion #5, $2.50
Wise Son: The White Wolf #4 (of 4), $2.50
Wonder Woman #118, $1.95
Deep Sea Comics
Reid Fleming, World's Toughest Milkman #7, $2.95
Division
Hy-Breed #7, $2.50
Double M Comics
Double M Comics Black and White Theater #3, $2.95
Dream Catcher Press
Armies of the Night #3, $2.25
Echo Multimedia
Winterstar #1 (of 4), $2.95
Eddie Campbell Comics
Eddie Campbell's Bacchus #20, $2.95
El Capitan
Stray Bullets #12, $2.95
Emergency Stop Press
Memory Man #5, $2.95
Entity Comics
Krusada: Killer Elite Special #1, $2.95
Nira X: Soul Skurge #3 (of 3), $2.75
Skunk Annual #1, $2.75
Snowman: 1944 #2, $2.75
Stargate: Doomsday World #2, $2.95
Epitaph
Bloodfang #2, $2.50
Gallow #3, $2.50
Equalizer Comics
Ms. Justice #1, $2.95
Event Comics
Ash/22 Brides #2, $2.95
Exhibit A Press
Wolff & Byrd, Counselors of the Macabre #14, $2.50
Eyeball Soup Designs
Nemesis #2 (of 2), $2.95
Xene #6, $2.50
Eyeful Press
Realm Wars. Beneath the Stain of Time #1, $2.50
Fantaco
Amazon Woman: Jungle Fever #1, $4.95
Funny Business — Confessions of a Comic Book Artist #1 (of 3), $4.95
Fantagraphics
Billie Holiday, $7.95
Doofus #2, $3.50
Life of the Party, $14.95
New Love #3, $2.95
Prince Valiant Vol. 29: Monastery of the Demons, $16.95
Schizo #3, $3.50
Villa of the Mysteries #2, $3.95
Zero Zero #14, $3.95
Zippy Quarterly #14, $3.95
Femme Fatale Productions
Mortal Rape, $4.95 (signed ed., $9.95)
Ferry Tail Studios
Pigeon-Man the Birdbrain #2, $2.50
Fleetway UK
2000 A.D #1021-1024, $2.25
Classic 2000 A.D #15 (final issue), $3.95
Judge Dredd #18 (final issue), $3.95
Judge Dredd Magazine #25, $3.95
Fry Vision
Domain #1, $2.50
Full Bleed Studios
Pitt #12, $1.95
Fygmok
Myth #2, $2.95
Gay Comics
Gay Comics #23, $3.50
Gemstone Publishing
Crime SuspenStories #18, $2.50
Frontline Combat #7, $2.50
Haunt of Fear #18, $2.50
Gladstone Comics
Donald Duck #301, $1.50
Uncle Scrooge Adventures #44, $1.50
Walt Disney's Comics #609, $6.95
Goblin Studios
Goblin Lord #2, $2.50
Good Comics
W #2, $2.95
GraphXpress
Red Shetland #10, $3.50
Green Man Press
Book of Ballads and Sagas #4, $3.25
Ground Zero Comics
Blue Dog #2, $3.00
Harpy: Prize of the Overlord #1, $3.00
Widow: Bound by Blood #4 (of 5), $3.50

Cancellations

The following items have been announced as canceled or postponed. If a publisher resolicits for any of these items, they will be listed again in the *CBG Calendar*.

ACG: *Man Called Loco* #1 (Jul)
All Points: *One Hit: The Fantastic Tales* #3 (Sep)
Amaze Ink: *Scarlet Thunder* #4 (Jul. 28-Aug. 3)
Black Eye: *Hard Core Logo* (Sep)
Blue: *Beyond* #2 (Jul)
Bodo Genki: *Sambu Gassho* #2, #3 (Jul, Oct)
Cobra: *Coming Attractions: The Badgirl Blitzkrieg Special* (Jul)
Vamp Tramp: Blood & Sin #1 (Jul)
Comico: *Elementals: Babes Photo Multimedia Bikini Special* #1-3 (Jun-Sep)
Dancing Elephant: *Kane* #14 (May)
Detonator: *Tic Toc Tom* #4 (Jul)
Diversity: *Alpha Korps* #2 (Sep)
D&Q: *Drawn & Quarterly* Vol. 2 #6 (Sep)
Dream Catcher: *Armies of the Night* #2 (Sep)
Payne #2 (Aug)
Entity: *Fem 5* #0 (Jul)
Krusada #1 (Jun)
Omega Force II #2 (Sep)
Epitaph: *Bloodfang* #2, #3 (Jul, Oct)
Heresy #2, #3 (Jul, Oct)
Fantagraphics: *Sex Machine* #3 (Jul)
Force Syndicate: *Myridia* #1 (Sep)
Polyester Man #1 (Sep)
Full Impact: *New Order: Rage against the Machine* #1, #2 (Jun, Aug)
Gothic: *Cadence of the Dirge* #2 (Jul)
Stitch #1-4 (Jul-Oct)
Hardcore: *Sever: Devil's Advocate* #3 (Aug)
High Impact: *Raptus: Dead of Night* #2, #3 (Sep, Oct)
High Top: *Brinke of Destruction* #3 (Apr. 28-May 4)
Kiss & Tell: *Kiss & Tell* #3 (Jun)
Kitchen Sink: *Cherry* #19 (Aug)
Death Rattle #6, #7 (Sep, Oct)
Lost Girls #3 (Aug)
Snarf #16 (Aug)
Mad Monkey: *Alistair Echo Mysteries* (Jul)
Landryn's Box #1 (Aug)
Magicomics: *Traveler's Pub* #4 (Jul)
Mythic: *Fangs of the Cobra* #2 (Aug)
Oktober: *Slackers: Generation Zero* #2 (Sep)
Pariah: *Ravenwind* #2 (Aug)
Thorn #2 (Aug)
Retrografix: *Strange Attractors* #15 (Sep)
Shadow: *Shadow Comix Showcase* #2, #3 (Jul, Oct)
Vendetta: *Revelations* #1, #2 (Jul, Aug)
Vision: *Hollow Earth* #3 (Sep)
Katmandu #9 (Sep)
Savage Funnies #3 (Sep)
Shanda the Panda #17 (Sep)

Publishers

To see your comics listed here, please supply the exact shipping date for each title *as soon as possible*, preferably at least one month ahead of time. Send the information to: Maggie Thompson, CBG Calendar, 700 E. State St., Iola, WI 54990. The same goes for any other announcements, additions, and corrections.

EVENTS
From Page 64

Dec 6-8 MD, Cockeysville. Comic Book & BB Card Show, Hunt Valley Mall. I-83, Exit 20-A, Shawan Rd., SH: mall hrs., T: 55-6', F: $110., A: free. Jay's Promos., Jay Grabowski, 4409 Vale Dr., Baltimore, MD 21236. PH: 410-529-1624.

MASSACHUSETTS

Nov 22-24 MA, Billerica. Comic Book & Sports Card Show, Mall. Rt. 3 Exit 27, Rt. 3A, 480 Boston Rd., SH: mall hours, A: free. Annie's Book Stop, Bill Gouvalaris, 661 Salem ST., Malden, MA 02148. PH: 617-324-5764.

Dec 8 MA, Boston. RedCon, Colonnade Hotel. 120 Huntington Ave., SH: 10am-4pm, T: 60, F: $55., A: $3., ladies free before 11, $2. after, under 10 free. House of Scorpius, 3227 Washington St. #1, Jamaica Plain, MA 02130. PH: 617-299-9415.

MICHIGAN

Nov 16 MI, Muskegon. Comic Book & Sports Card Show, Northway Lanes. 1751 Evanston Ave., US 31 to Laketon Ave. Exit, (1 blk. NE), SH: 9:30am-3:30pm, T: 35, F: $22.50. Jim, PH: 616-846-5743 (after 5pm).

Nov 17 MI, East Lansing. Spartan Comic Book & Sports Card Show, MI State University Campus, Kellogg Ctr., Big Ten Room A. Corner of Harrison St. & Grand River Ave., SH: 10am-4pm, T: 40-8', F: $35. in advance, $40. at the show, A: $2. Michael Goldman, 19785 W. 12 Mile Rd., Ste. 231, Southfield, MI 48076. PH: 313-350-2633.

Nov 22-24 MI, Roseville. Comic Book, Sports Card & Collectibles Show, Towne Ctr. 12 Mile & Gratiot, SH: Fri. 3pm-8pm, Sat. 10am-8pm, Sun. 11am-4pm, T: 70-8', F: $40., A: free. Rick Behar, 710 W. 11 Mile Rd., Ste. 150, Royal Oak, MI 48067. PH: 810-775-8831.

Nov 23 MI, Muskegon. Comic Book Show, Park Ron Mall. SH: 10am-4pm, T: 8', F: $35. Paul Lange, PH: 616-733-0433.

Nov 23 MI, Monroe. Comic Book, Sports Cards, Toys & Collectibles Show, Jefferson High School. 5707 Williams Rd., SH: 10am-4pm, F: $15., A: 25¢. PH: 313-289-3531.

Nov 24 MI, Livonia. X-Trava Con Comic Book Show, K of C Hall. 19801 Farmington Rd. (bet. 7 Mile & 8 Mile Rd.), SH: 10am-4pm, T: 45-8', F: $40. ($35. in adv.), A: $2. Motor City Conventions, Michael Goldman, 19785 W. 12 Mile Rd., Ste. 231, Southfield, MI 48076. PH: 810-350-2633.

Nov 24 MI, Roseville. Collector's Toy & Modeler Show, VFW Hall. 25671 Gratiot, 10 1/2 & Gratiot, SH: 9am-3pm, A: $3., under 12 free. Classic Prod., Joseph Pellegrino, PH: 810-792-9461 or 775-3289. John Rogers, PH: 810-939-4205.

Dec 1 MI, Livonia. Collector Mania Show, K of C Hall. 19801 Farmington Rd. (bet. 7 & 8 Mile), SH: 9am-3pm. Classic Prod., Joseph Pellegrino, PH: 810-792-9461 or 775-3289. John Rogers, PH: 810-939-4205.

Dec 1 MI, Sault Ste. Marie. Comic Book & Sports Card Show, Ramada Inn. I-75 Business Spur, SH: 10am-4pm, T: 20-8', F: $25., A: free. Tim McClenny, 3261 Sun Glo Dr., Sault Ste. Marie, MI 49783. PH: 906-632-8773 or Lori, PH: 906-632-8161.

Dec 6-8 MI, Roseville. Comic Book, Sports Card & Collectibles Show, Roseville Towne Ctr. 12 Mile & Gratiot, SH: Fri. 3pm-8pm, Sat. 10am-8pm, Sun. 11am-4pm, T: 70-8', F: $25.-$40., A: free. Rick Behar, 710 W. 11 Mile Rd., Ste. 150, Royal Oak, MI 48067. PH: 810-775-8831 or PH: 810-557-1529.

Dec 6-7 MI, Traverse City. Comic Book & Sports Card Show, Howe Ice Arena. 1125 W. Civic Ctr., SH: Fri. 5pm-10pm, Sat. 10am-5pm, T: 35-8', F: $50., A: free. Dee O'Brein, 426 Alice Ln., Traverse City, MI 49684. PH: 616-943-4918.

Dec 7 MI, Muskegon. Comic Book & Sports Card Show, Northway Lanes. 1751 Evanston Ave., US 31 to Laketon Ave. Exit, (1 blk. NE), SH: 9:30am-3:30pm, T: 35, F: $22.50. Jim, PH: 616-846-5743 (after 5pm).

Dec 7 MI, Marquette. Comic Book & Sports Card Show, Mall. 2025 US 41 W., SH: 10am-6pm, T: 15-8', F: $20., A: free. Tim McClenny, 3261 Sun Glo Dr., Sault Ste. Marie, MI 49783. PH: 906-632-8773 or 228-7199.

Dec 8 MI, Royal Oak. Encore-Con Comic Book Show, American Legion Hall. 1815 Rochester Rd. (corner of 12 mi. & Rochester Rd.), SH: 10am-4pm, T: 45-8', F: $40. ($35. in adv.), A: $2. Motor City Conventions, 19785 W. 12 Mile Rd., Ste. 231, Southfield, MI 48076. PH: 810-350-2633 or FAX: 810-354-3181.

Dec 13-15 MI, Roseville. Comic Book, Sports Card & Collectibles Show, Roseville Towne Ctr. 12 Mile & Gratiot, SH: Fri. 3pm-8pm, Sat. 10am-8pm, Sun. 11am-4pm, T: 70-8', F:

MINNESOTA

Nov 24 MN, Bemidji. Comic Book & Sports Card Show, Armory. 1430 23rd St. NW, SH: 9am-5pm, T: 40-8', F: $35. for 1, $65. for 2, $90. for 3, A: $1. Dax Day, 421 Paul Bunyon Dr. NW, Bemidji, MN 56601. PH: 218-759-2016 or 547-1944.

Dec 7-8 MN, Duluth. Lantern Comic Book & BB Card Show #16, Entertainment Convention Center (DECC). 350 Harbor Dr., SH: 11am-4:30pm, T: 45, F: $70. for 1, $50. ea. add'l, Lantern News, Kevin J. Bergson, 520 Broadway, Fargo, ND 58102. PH: 701-235-4329.

MISSOURI

Nov 15-17 MO, St. Louis. Comic Convention, Rennaissance Hotel. I-70 at Natural Bridge, near Lambert International, SH: Fri. 6pm-9pm, Sat. 10am-5pm, Sun. 11am-4pm, T: 6', F: $100., $80. ea. add'l., A: $6., $3. children, under 8 free, $9. weekend pass, $5. weekend pass children. Don Wallace, PH: 314-947-8646.

Nov 24 MO, St. Louis. Spector Comic Book Show, Kolping House. 4035 Keokuk, SH: 11am-3:30pm, T: 70, F: $25., A: $1.50. Tony Gladish, 4253 Fatima Dr. #3, St. Louis, MO 63123. PH: 314-544-2812.

Dec 8 MO, Fenton. Comic Book, Sports Card, Racing & Collectible Show, Stratford Inn-Royal Banquet Room. 800 S. Highway Dr. (across from Chrysler Plant), off I-44, E. of Bowles Ave. SH: 9:30am-4pm, T: 55-8', F: $30. for 1, $55. for 2, A: $1., under 7 free. Meramec Show Productions, Jason Gross, 1317 Summerpoint Ln., Fenton, MO 63026. PH: 314-225-7776.

NEW JERSEY

Nov 16-17 NJ, South Plainfield. Comic Book & Sports Card Show, Middlesex Mall. Hadley & Stelton Rd., SH: Sat. 10am-9:30pm, Sun. 11am-5pm, T: 85, F: Sat. $100., Sun. $65. or $150. both days, A: free. TJ's World of Stuff, Tony Grimando, PO Box 23, Dunellen, NJ 08812. PH: & FAX: 908-968-3886.

Nov 16-17 NJ, Wayne. Comic Book, Sports Cards & Coll. Expo, Flea Market. 1244 Route 23 N., SH: 9am-5pm, T: 76-8', F: $35.-$75., A: free. Alex Antropow, 1244 Route 23 N., Wayne, NJ 07470. PH: 201-694-1024.

Nov 16 NJ, Whitehouse. Monthly Collectibles Show, American Legion Post 284. Ridge Rd. & Rt. 22E., SH: 11am-5pm, T: 8', F: $25., A: $1., 12 & under free. Premier Cards & Comics, Tina or Cheryl, PH: 908-806-3955.

Nov 17 NJ, Garfield. Comic Book, Sports Card & Collectibles Show, Boys & Girls Club. 490 Midland Ave., SH: 10am-4pm, T: 60, F: $30. for 1, $55. for 2, A: $1. Gary Sipos, 41 Cedar St., Garfield, NJ 07026. PH: 201-340-2218.

Nov 17 NJ, Howell. Comic Book, BB Card, Toy Show & Starting Lineup, Flea Market. Rt. 9 N., SH: 10am-5pm, T: 115-8', F: $30., A: $2. Bob, PH: 908-308-9547 or Bill, PH: 908-905-8518.

Nov 23-24 NJ, Somerset. Comic Book, Sports Card, Toys & Collectibles Show, Ramada Inn. Weston Canal Rd. at I-287, Exit 7, SH: 10am-4pm, T: 25-30 6' & 8', F: $45.-$55. for 1 day, $80.-$90. for 2 days, A: $1.50. Sallie Natowitz, PO Box 796, Matawan, NJ 07747. PH: 908-583-7915.

Nov 23 NJ, East Brunswick. Mr. D's Comic Book & Sports Card Show, Rt. 18 Market. 290 Highway 18 N., SH: 10am-6pm, T: 30-8', F: $50., A: free. Dan Daniele, 54-L Reading Rd., Edison, NJ 08817. PH: 908-494-4621 or Fred, PH: 908-257-5447.

Nov 24 NJ, Clifton. Comic Book, Sports Card & Collectibles Show, Boys & Girls Club. 802 Clifton Ave., SH: 10am-4pm, T: 50, F: $30. for 1, $55. for 2, A: $1. Gary Sipos, 41 Cedar St., Garfield, NJ 07026. PH: 201-340-2218.

Nov 27 NJ, Rochelle Park. Comic Book, Sports Card, Memorabilia & Collectibles AUCTION, Ramada Hotel. 375 W. Passaic St., off Exit 160 GSP, SH: 7pm-10pm, 400 lots, A: free. Vic, PO Box 323, Rochelle Park, NJ 07662. PH: 201-845-0259.

Nov 29 NJ, Eatontown. Thanksgiving Comic Book, Sports Cards & Coll. Show, Sheraton. Rt. 35 N. at Industrial Way (just S. of Monmouth Mall), SH: 10am-4pm, T: 6' & 8', F: $40.-$50. for 1, $70.-$90. for 2, A: $1.50, under 6 free. Sallie Natowitz, PO Box 796, Matawan, NJ 07747. PH: 908-583-7915.

Nov 30 NJ, Raritan. Comic Book & Sports Card #5 Show, St. Ann's School Cafeteria. 45 Anderson St., SH: 10am-4pm, T: 50-8', F: $25., A: $1. Fred Torlish, 27 W. Somerset St., Raritan, NJ 08869. PH: 908-253-9616 or 725-7787 school.

Dec 1 NJ, Garfield. Comic Book, Sports Card & Collectibles Show, Boys & Girls Club. 490 Midland Ave., SH: 10am-4pm, T: 60, F: $30. for 1, $55. for 2, A: $1. Gary Sipos, 41 Cedar St., Garfield, NJ 07026. PH: 201-340-2218.

Dec 1 NJ, Wayne. Comic Book & Collectible Show, Co. #1 Firemens Convention Center. Parish Dr. & Rt. 202 off 23N, SH: 9am-4pm, T: 110-6', F: $40. for 2, A: free. Phil De Mario, 721 Ratzer Rd., Wayne, NJ 07470. PH: 201-696-8217 or 694-9773 (day of show).

Dec 7 NJ, Woodbridge. Monthly Comic Book & BB Card Show, Budget Motor Lodge. Rt. 9N, GSP Exit 129, SH: 10am-4pm, T: 30-6', F: $35. for 1, $65. for 2, A: $1., under 6 free. Dan Gallop, 210 Cricket Ln., Woodbridge, NJ 07095. PH: 908-750-5863. Bob Lomark, PH: 718-720-5385

Dec 8 NJ, Elmwood Park. Comic Book, Sports Card & Collectibles Show, American Legion Post #147. Legion Place, SH: 10am-4pm, T: 50, F: $25. for 1, $45. for 2, A: $1. Gary Sipos, 41 Cedar St., Garfield, NJ 07026. PH: 201-340-2218.

Dec 8 NJ, Flemington. Comic Book, Sports Card & Action Figure Show, Elks Lodge #1928. Rt. 31 (across from Raceway), SH: 10am-3:30pm, T: 40-8', F: $25. for 1, $15. ea. add'l, A: free. Ken Wisnefski, 1 Turkey Run, Asbury, NJ 08802. PH: 908-479-6603.

Dec 8 NJ, Hazlet. Collectors Showcase, Ramada Inn. GSP Exit 117 to Rt. 35 S. 2 mi., SH: 9:30am-3:30pm, T: 40-8', F: $50. for 1, $90. for 2, A: $2. Sandy Grecco, PO Box 189, Atlantic Highlands, NJ 07716. PH: 908-291-1632.

Dec 8 NJ, Robbinsville. Central NJ Comic Book & Sports Card Show, Washington Twp. Vol. Fire Dept. Rt. 130 (3 mi. from NJ Tpke. Exit 7A), SH: 9:30am-3:30pm, A: $2. EMCEE Conventions, PO Box 151, Hightstown, NJ 08520. PH: 609-448-7585.

NEW YORK

Nov 13 NY, Westbury-L.I. Wed. Night Comic Book & Card Show, Holiday Inn. 369 Old Country Rd., downstairs, SH: 5pm-9:30pm, T: 40, F: $50., A: free. Fred or Deborah Kassinove, PH: 516-365-4402.

Nov 14 NY, Nanuet. 2nd Thurs. Night Comic Book & Sports Card Show, Nanuet Inn (formerly Days Inn). 260 W. Rt. 59, off Exit 14 of NY State Thruway, SH: 5:30pm-10pm, T: 40, F: $40. for 1, $75. for 2, A: free. Fred Erps, PO Box 524, Nanuet, NY 10954. PH: 914-627-2613.

Nov 14 NY, Deer Park. Monthly Comic Book & All Sports Card Show, Sons of Italy-Constantino Brumidi Lodge. 2075 Deer Park Ave., SH: 6pm-10pm, A: free. Paul, PH: 516-289-7398.

Nov 15 NY, Brooklyn. Fri. Nite Comic Book, Sports Card, Toys & Collectibles Show, St. Dominics Church. 20 Ave. & Bayridge Pky. (75 St.). SH: 6pm-10pm. T: 50-9', F: $40., A: free. Sunrise Productions, Scotty O'Donnell, PO Box 340625, Ryder Station, Brooklyn, NY 11234. PH: 718-251-2075 or 241-6477.

Nov 16 NY, Staten Island. Comic Book & Sports Card Show, St. Sylvester's School. 884 Targee St., Clove-Richmond Rd., Exit 27B, SH: 10am-4pm, T: 40-9', F: $50., A: free. Jim Wilson, 40 Laguara Ave., Staten Island, NY 10204. PH: 718-494-7069.

Nov 16 NY, Sayville-LI. Monthly Comic Book, Sports Card & Toy Show, Attias Mart Indoor Flea Market. 5750 Sunrise Hwy., corner of Sunrise & Broadway, SH: 10am-4pm, T: 42, A: free. Paul, PH: 516-289-7398.

Nov 17 NY, Flushing-Queens. Comic Book & Sports Card Show, Flushing Jewish Center. 43-00 171st St. (off Northern Blvd.), SH: 9:30am-4pm, T: 50-8', F: $45., A: $1., under 10 free. Four Star Productions, Ken Blitz, 32 Jefferson Ave., Mineola, NY 11501. PH: 516-248-4235.

Nov 17 NY, Ozone Park-Queens. Comic Book, Sports Card & Coin Show, Jewish Center. 107-01 Crossbay Blvd., (next to Esquire Diner), SH: 10am-4pm, T: 30-8', F: $35. for 1, $60. for 2. Rio Grande BB Card Co., Joseph F. Caruana, 114-32 150th Ave., Ozone Park, NY 11420. PH: 718-845-7240 or 848-1795.

Nov 17 NY, Amityville. Barbie, Toy & Collectible Show, VFW Hall. 300 Broadway (Rt. 110), SH: 10am-4pm, T: 16, A: free. Carol Fabianski, 28 Lake Dr., Copiague, NY 11726. PH: 516-598-4801.

Nov 17 NY, New York. Comics & Cards Galore, Immaculate Conception School Auditorium. 414 E. 14th St. (btw. 1st Ave. & Ave. A), SH: 10am-4pm, T: 25, F: $30. for 1, $55. for 2, A: free. Dorothy Berman, 414 E. 14th St., New York, NY 10009. PH: 212-254-0200 or FAX: 212-505-7610.

Nov 17 NY, Brooklyn. Comic Book, Cards, Toys & Collectibles Show, Temple Hillel. 2164 Ralph Ave. (at Ave. L), SH: 10am-5pm, T: 50, F: $40., A: free. Sunrise Prods., Scotty O'Donnell, PO Box 340625, Ryder Station, Brooklyn, NY 11234. PH: 718-251-2075 or 241-6477.

Nov 20 NY, Westbury-L.I. Wed. Night Comic Book & Card Show, Holiday Inn. 369 Old Country Rd., downstairs, SH: 5pm-9:30pm, T: 40, F: $50., A: free. Fred or Deborah Kassinove, PH: 516-365-4402.

Nov 23-24 NY, Hamburg. Toy, Collectable & Memorabilia Expo, McKinley Park Inn. Exit 56 off NYS Thruway I-90, SH: Sat. 11am-5pm, Sun. 9am-4pm, T: 125, A: $6., $2. ages 6-12, under 6 free. Joe Dagustine, PH: 716-433-5064 or Joe Haelck, PH: 716-877-8367.

Nov 23-24 NY, Mt. Kisco. Comic Book, Sports Card & Collectibles Show, Manufacturer's Outlet Ctr. SH: Sat. 10am-9pm, Sun. 12noon-6pm, T: 40, F: $115. for 1, $200. for 2. Sharon Gladman, 3421 Lexington Ave., Mohegan Lake, NY 10547. PH/FAX: 914-526-2043.

Nov 24 NY, Massapequa. Comic Book & Sports Card Show, Elks Lodge. 2162 Veterans Blvd., SH: 10am-4pm, T: 40, F: $50., A: $1. Debbra Kirsch, PH: 516-799-6412, 487-4830 or (798-2162 day of show).

Nov 24 NY, Rego Park-Queens. Comic Book & Sports Card Show, Rego Park Jewish Center. 97-30 Queens Blvd., SH: 10am-4pm, T: 40-8', F: $40., A: $1. Big Ed Promos., Edmond Elmoklan, 18 Oakland Ave., West Hempstead, NY 11552. PH: 516-564-9319 eves.

Nov 24 NY, Brooklyn. Comic Book & Sports Card Show, Golden Gate Inn. Knapp St. & Shore Pky., SH: 9am-4pm, T: 45-8', F: $40., A: free. Mark Dillon, PH: 718-266-1625.

Nov 27 NY, Elmhurst. Comic Book & Sports Card Show, Elk's Lodge 878. 82-10 Queens Blvd., SH: 6pm-10:30pm, T: 35-8', F: $45., A: $1. Frank Coz, 203-12 27th Ave., Bayside, NY 11360. PH: 718-352-9353.

Nov 27 NY, Westbury-L.I. Wed. Night Comic Book & Card Show, Holiday Inn. 369 Old Country Rd., downstairs, SH: 5pm-9:30pm, T: 40, F: $50., A: free. Fred or Deborah Kassinove, PH: 516-365-4402.

Nov 29 NY, Brooklyn. 12 Hour Comic Book, Sports Card, Toys & Collectibles Show, St. Dominicks Church. 20th Ave. & Bayridge Pky. (75 St.), SH: 11am-11pm, T: 90-6', F: $50., A: free. Scotty O'Donnell, PO Box 340625, Ryder Station, Brooklyn, NY 11234. PH: 718-251-2075 or 241-6477.

Nov 30-Dec 1 NY, Manhattan. Comic Book Con, Toys, Non-Sport Cards & Videos, St. Paul's Church Auditorium. 9th Ave. btw. 59th & 60th St., SH: 10am-7pm, A: $5. Big Apple Conventions, Inc., Michael, Vincent or Ceil, 67-53 Woodhaven Blvd., Ste. 102, Rego Park, NY 11374. PH: 718-275-1567.

Dec 1 NY, New York. Comic Book Extravaganza, Marriott. 525 Lexington Ave., 49th St., SH: 10am-4pm, A: $5., under 6 free. Max Gottfried, 82-60 116th St., #CC3, Kew Gardens, NY 11418. PH: 718-441-9868 (Mon.-Sat. 9am-7pm).

Dec 1 NY, Stony Brook. Comic Book & Sports Card Show, Holiday Inn Express. 3131 Nesconset Hwy., Exit 62N LIE, T: 20, A: $1. Vince Rizzo, PH: 516-689-8138 or 471-8000 (day of show only).

Dec 4 NY, Westbury-L.I. Wed. Night Comic Book & Card Show, Holiday Inn. 369 Old Country Rd., downstairs, SH: 5pm-9:30pm, T: 40, F: $50., A: free. Fred or Deborah Kassinove, PH: 516-365-4402.

Dec 7 NY, Floral Park-LI. Comic Book & Sports Card Show, St. Hedwig's Parish Hall. 309 Jericho Tpke. (3 min. from Little Neck Pky.), SH: 9:30am-4pm, T: 40-8', F: $40., A: $1., under 10 free. Four Star Productions, Ken Blitz, 32 Jefferson Ave., Mineola, NY 11501. PH: 516-248-4235.

Dec 7 NY, Elmhurst. Comic Book & Sports Card Show, Elk's Lodge 878. 82-10 Queens Blvd., SH: 9:30am-4pm, T: 35-8', F: $50., A: $1. Frank Coz, 203-12 27th Ave., Bayside, NY 11360. PH: 718-352-9353.

Dec 7 NY, Manhattan. Comic Book & Sports Card Show, Our Lady of Good Counsel School. 323 E. 91st St., SH: 10am-4pm, T: 38-6', F: $30., A: $1.50. Kevin Mullarkey, 18-29 21st Rd., Astoria, NY 11105. PH: 718-721-2172.

Dec 7-8 NY, Sayville-LI. Monthly Comic Book, Sports Card & Toy Show, Attias Mart Indoor Flea Market. 5750 Sunrise Hwy., corner of Sunrise & Broadway, SH: 10am-4pm, T: 42, A: free. Paul, PH: 516-289-7398.

Dec 8 NY, Rockville Centre. Comic Book & Collector's Market Convention, Holiday Inn. 173 Sunrise Hwy., SH: 10am-5pm, T: 45-6' & 8', F: $60., A: free. Cosmic Comics & Books of Oceanside, Ken Diamond, PH: 516-763-1133.

Dec 8 NY, Brooklyn. Comic Book, Cards, Toys & Collectibles Show, Temple Hillel. 2164 Ralph Ave. (at Ave. L), SH: 10am-5pm, T: 50, F: $40., A: free. Sunrise Prods., Scotty O'Donnell, PO Box 340625, Ryder Station, Brooklyn, NY 11234. PH: 718-251-2075 or 241-6477.

Dec 8 NY, Freeport. Dockside Comic Book & Sports Card Show, Recreation Ctr. 130 E. Merrick Rd., 1/4 mi. W. of Meadowbrook Pky. Exit M 9W), SH: 10am-4pm, T: 35-12', F:

(EVENTS Continues on Page 93)

Wolff & Byrd, Counselors of the Macabre — By Batton Lash

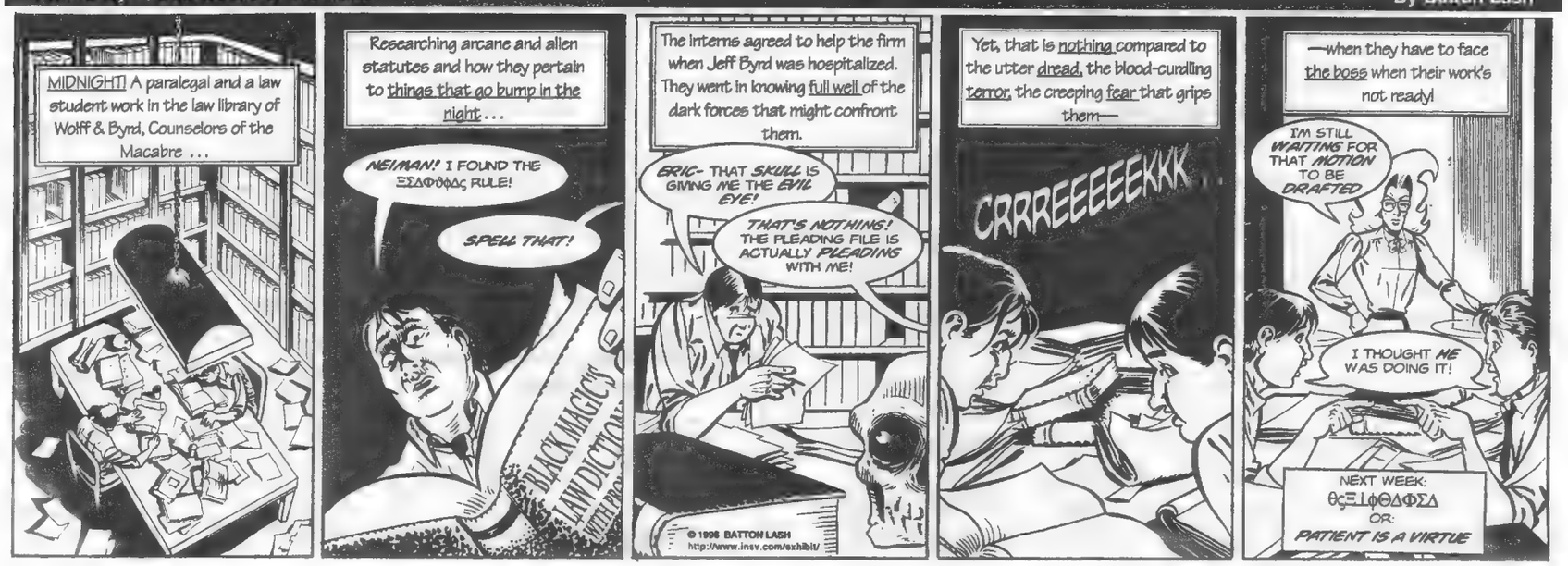
MIDNIGHT! A paralegal and a law student work in the law library of Wolff & Byrd, Counselors of the Macabre ...
Researching arcane and alien statutes and how they pertain to things that go bump in the night...
NEIMAN! I FOUND THE ΞΣΑΦΦΑΣ RULE!
SPELL THAT!
BLACK MAGIC'S LAW DICTIONARY
The interns agreed to help the firm when Jeff Byrd was hospitalized. They went in knowing full well of the dark forces that might confront them.
ERIC- THAT SKULL IS GIVING ME THE EVIL EYE!
THAT'S NOTHING! THE PLEADING FILE IS ACTUALLY PLEADING WITH ME!
© 1996 BATTON LASH
http://www.insv.com/exhibit/
Yet, that is nothing compared to the utter dread, the blood-curdling terror, the creeping fear that grips them—
CRRREEEEEEKKK
—when they have to face the boss when their work's not ready!
I'M STILL WAITING FOR THAT MOTION TO BE DRAFTED
I THOUGHT ME WAS DOING IT!
NEXT WEEK:
θξΞΙφΘΔΦΣΔ
OR:
PATIENT IS A VIRTUE

COMIC SHOP DIRECTORY

The following is a listing of comic shops across the country, arranged by state. Be sure to mention that you saw it in CBG!

Retailers listed in bold sell Comics Buyer's Guide in their stores. For information on how you can sell Comics Buyer's Guide in your store contact your Comics Distributor or our Bulk Sales Department at 715-445-2214.

The stores bearing the CBRI Logos are members of the Comic Book Retailers International and follow the CBRI code of ethics. When shopping at these stores you can be assured of professional help by a knowledgeable salesperson, with the customers' satisfaction our number one priority.

Stores interested in becoming CBRI Members and being listed in this section should call 516-794-9129 if located in New York, 908-572-6930 if located in New Jersey, and 215-742-3611 if located in the Delaware Valley area. California stores bearing the BACR logos are members of the Bay Area Comics Retailer Association. Stores interested in becoming members and being listed in this section should call 510-825-5410.

ALABAMA

Comic Shop, The
502 Andrew Jackson Way
Huntsville, AL 35801
205-536-5186
Offering the best in comics and games.

ARIZONA

Lost Dutchman
747 W Camelback Rd
Phoenix, AZ 85013
Phone/FAX: 602-263-5249
EMail: LDCOMICS@NETZONE COM
Store Hours: 10-7p Daily.
50,000 + Silver Age Comics: Stop by for coffee.

CALIFORNIA

Look For BACR Listings In This Area.

A-1 Comics
5800 Madison Ave. W
Sacramento, CA 95841
916-331-9203
Northern California's Finest Back Issue Selection. Specializing In Golden Age & Silver Age! Buy • Sell • Trade.

Another World Comics
1615 Colorado Blvd.
Los Angeles, CA 90041
213-257-7757
Serving Los Angeles For Almost Two Decades!

Atlantis Fantasyworld
1020 Cedar St.
Santa Cruz, CA 95060
408-426-0158 • FAX: 408-426-9146
"Visit Atlantis . .. Find Your Fantasy" Since 1976

Clay's Comics
http://www.webcom. com/clays
1018 "B" Street
Hayward, CA 94541
510-733-9633
Open 7 Days. Mail Order Available.

CALIFORNIA

Comics And Da-Kind
974 Geneva Ave.
San Francisco, CA 94112
415-337-5821
Creating a space for you on Geneva Ave. (between Mission & Paris Sts.)

Comics And Da-Kind
1653 Noriega Street
San Francisco, CA 94122
415-753-3037
Creating A Space For You Since 1982.

Comics On Parade
933 State Street
Santa Barbara, CA 93101
805-965-2400
Comics, Games, Magic, Japanese Animation, Trading Cards & Gifts. The Area's Best For Service, Selection & Price.

Comic Relief At Berkeley
2138 University Ave.
Berkeley, CA 94704
510-843-5002
"The Comic Store I've Always Dreamed About" N. Gaiman

Dr. Comics & Mr. Games
4014 Piedmont Avenue
Oakland, CA 94611
510-601-7800
Helping People To Rediscover Their Childhood With Comics, Games And Other "NEAT STUFF"™

Fantasy Books & Games
2247 First Street
Livermore, CA 94550
510-449-5233
Comics, Graphic Novels, Games & Trading Cards - The Most Complete Selection In The Bay Area.

Fantasy Books & Games
404 Mendocino Ave.
Santa Rosa, CA 95401
707-576-7754
Comics, Graphic Novels, Games & Trading Cards - The Bay Area's Largest Store.

Flying Colors
2980 Treat Blvd.
Oak Grove Road
Concord, CA 94518
510-825-5410
The Super - Sensory Experience For Comic Book Fans. Open 7 Days A Week.

HB Comics & Cards
2207 Main Street, #G24
Huntington Beach, CA 92648
714-374-4482
Catch Us On The Internet
http://www.anawave.com/ hbcomics

DELAWARE

Captain Blue Hen Comics & Cards
280 East Main Street
Newark, DE 19711
302-737-3434
Serving Delaware Since 1980.

FLORIDA

Coliseum of Comics
4105 S Orange Blossom Trail (441)
Orlando, FL 32839
407-422-5757 • 407-422-9168
Open 7 days Close to all major central Florida attractions.

Coliseum of Comics
1180 E Vine Street (192)
Kissimmee, FL 34744
407-870-5322 • 407-422-9168
Open 7 days. Close to all major central Florida attractions

Comic Source, Inc.
73 S. Federal Hwy. (2 blks. So. of Cartoon Museum)
Boca Raton, FL 33432
561-395-7135 · http://www.Thecomicsource.com
Wide Selection * Mainstream & Alternative * Comics * Cards * Games * Supplies * Open Late! "When You Want Comics, Go To The Source — Comic Source." (VISA, MC, Discover)

South Miami Comics
6927 Red Road
Coral Gables, FL 33143
305-665-4020 • 800-826-3089
Specializing In Superb Quality Golden And Silver Age.

ILLINOIS

Atlas Comics
4735 N. Cumberland
Norridge, IL 60656
708-453-2110
Chicago's largest selection of back issues to browse through. Over 150,000 in stock!

Graham Crackers Comics
261 E. Indian Trail Rd.
Aurora, IL 60505
708-897-6622
"The Graham Crackers Dynasty Starts Here!"

Graham Crackers Comics
369 W. Army Trail Rd.
Bloomingdale, IL 60108
708-894-8810
The Midwest's Coolest Comic Shoppes!"

Graham Crackers Comics
120 N. Bolingbrook Dr.
Bolingbrook, IL 60440
708-739-6810
"Wouldn't You Like Some Nice & Fresh Comics?"

Graham Crackers Comics
7511 Lemont Rd. Suite 190
Darien, IL 60561
708-910-5059
"It's More Fun To Shop At Graham Crackers Now More Than Ever!"

ILLINOIS

Graham Crackers Comics
5232 S. Main St.
Downers Grove, IL 60515
708-852-1810
"Got A Computer And A Modem? So Do We! Write Us At GrmCrakers@aol.com."

Graham Crackers Comics
650 Roosevelt Rd. #1021
Glen Ellyn, IL 60137
708-469-6141
"Graham Crackers - You Just Can't Stop Us! Or Our Comics Hotline: 708-852-1808!"

Graham Crackers Comics, Ltd.
5 E. Chicago Ave.
Naperville, IL 60540
708-355-4310

Graham Crackers Comics
108 E. Main St.
St. Charles, IL 60174
708-584-0610
"Shop At Graham Crackers - We're Just So Cool!"

Graham Crackers Comics
177 Rice Lake Square
Wheaton, IL 60187
708-668-1350
"Graham Crackers: There's No Greater Comic Shopping Experience."

Keith's Komix Inc.
528 S. Roselle Rd.
Schaumburg, IL 60193
847-534-9436 or FAX: 847-534-9454
Specializing in new comics, back issue, toys, cards and friendly service. Open 7 days a week.

Moondog's, Inc.
Corporate Offices
919 N. Michigan Ave.
Suite 3400
Chicago, IL 60611
312-482-9006 • FAX: 312-482-8557

Paper Escape, The
205 West First St
Dixon, IL 61021
815-284-7567
New & Back Issue Comics, Paperbacks, Trading Cards, Games & Accessories.

Tomorrow Is Yesterday, Inc.
5600 N. Second St.
Rockford, IL 61111
815-633-0330
Huge Selection! Comics, Back Issues, Games, Books, Cards! Mail Order!

KENTUCKY

Great Escape, The
2433 Bardstown Rd.
Louisville, KY 40205
502-456-2216
Louisville's Only Full Service Comic Book Store.

Pac-Rat's Inc.
Greenwood Station
1051 Bryant Way
Bowling Green, KY 42103
502-782-8092
Widest Selection Of Comics Within 50 Miles. Open Every Day.

MARYLAND

Adventure Comics
1055 Rockville Pike
Rockville, MD 20852
301-251-2888
Located In The TALBOT Center. Rockville's Premier Comic Entertainment Store!

Kluttered Kloset
33 Damascus Center
Damascus, MD 20872
301-253-9272
Comics-Cards-Star Wars-Much More. Open 10-9, 7 days/week. Write: kluttered@aol.com

MICHIGAN

Amazing Book Store, Inc.
3718 Richfield Rd.
Flint, MI 48506
810-736-3025
Since 1982 Offering Discounts On New And Tons of Back Issues, Most Independents, Subscription Service.

Dave's Comics & Collectibles
407 S Washington
Royal Oak, MI 48067
(810) 548-1230 Open 7 Days In Row!
Michigan's Biggest/Best Inventory! New/Old + UG/ALT Comics, Movie/TV Mags, Toys, Action Figures, Non-Sport Cards, BLBs, Etc

Dave's II Comics & Collectibles
623 E. William
Ann Arbor, MI 48104
(313) 665-6969
Open All 7 Days! The Super Service Stores! Free Pulls, Generous Discounts, Huge Selections! Check Out Our New/Improved Graphic Novel/TPB Section.

MINNESOTA

Comic Book College
3151 Hennepin Av S
Minneapolis, MN 55408
612-822-2309
New comics, old comics, special orders, subscriptions, Cyber Campus address http://www.comicopolis.com

DreamHaven Books & Comics
1309 4th St , SE
Minneapolis, MN 55414
612-379-8924
Our original store still carries the largest selections of comics, sci-fi, and games

DreamHaven Books & Comics
912 W. Lake St.
Minneapolis, MN 55408
612-823-6161
The Twin Cities' largest and most complete comic book store Open 7 days

Midway Book & Comic
1579 University Ave (at Snelling Ave)
St. Paul, MN 55104
612-644-7605
Golden & Silver Age Comics - Bought & Sold - 31 years same location.

Nostalgia Zone
3149 1/2 Hennepin Ave. S
Minneapolis, MN 55408
612-822-2806
Twin Cities Finest Selection Of Back Issue, Silver and Golden Age Comics. Giant Catalog only $1.

MISSISSIPPI

Diversions Games And Comics
1670 G Pass Road *G
Biloxi, MS 39531
601-374-6632
Comics, Toys, Games & Cards - Oldest & Newest Biggest & Best in Mississippi - Near Kessler

COMIC SHOP DIRECTORY

MISSOURI

Not Just Comix
339 W. Main Street
Park Hills, MO 63601
573-431-4587
Full Line Of Comics. Opened Tuesday Through Saturday. Write About Our 30% Off Mail Order.

NEVADA

Silver Cactus Comics
560 N. Nellis Blvd., Suite E8/9
Las Vegas, NV 89110
702-438-4408
New & Old Comics, Non Sports Cards, Models, Games, Posters & T-shirts, MC/VISA/Discover Accepted

NEW JERSEY

Look For CBRI Listings For This Area.

Amazing Heroes
960 Stuyvesant Ave.
Union, NJ 07083
908-687-4338
Hrs. M-F 12-8, Sat. 11-6, Sun. 12-5, Easy Access From Rt. 22 & GSP.

The Comic Books Shop
Route 15 South
Lakeside Shopping Center
Lake Hopatcong, NJ 07849
800-290-8688

Eldorado Comics
Cross Country Plaza
2110 E. Rt. 70
Cherry Hill, NJ 08034
609-489-1199 • 609-489-8727
Specializing in hard-to-find comics, Silver Age to present. Subscription service, Toys, Non-Sports Cards, Supplies, and much more. Open Monday thru Saturday. VISA/MC. Mail order available. We buy comics and related items.

Paradox Comics
269 Ridge Rd.
North Arlington, NJ 07031
201 998-1212
Silver Age to Present Comics. Open 7 days. Always "More For Less"

Steve's Comic Relief
165 Mercer Mall
Lawrenceville, NJ 08648
609-452-7548
Large selection & good cheer.

Steve's Comic Relief
12 Heritage Square
Delran, NJ 08075
609-461-1770
Large selection & good cheer.

NEW YORK

Look For CBRI Listings For This Area.

Bailey's Comics
237 S. Wellwood Ave.
Lindenhurst, NY 11757
516-427-5929
"Comics, Gaming Models, T-Shirts and A Whole Lot More.

Best Comics Distribution Center
252-02 Northern Blvd.
Little Neck, NY 11362
718-279-2099
New, Silver, Golden Age, Trading Cards, And Action Figures. Discounts - Open 7 Days, VISA/MasterCard. Buy & Sell Ltd. Ed. Statues.

Chameleon Comics & Cards
36-59 Main St.
(Near Shea Stadium)
Flushing, NY 11354
718-461-4675
Open Every Day At 11 A.M. State Of The Art Computerized Subscription Service Up To 40% Off. Accepts Orders Directly From Preview Magazine. Great Selection At Super Low Price.

NEW YORK

Chameleon Comics & Cards
3 Maiden Lane
(Near Wall Street Area)
New York, NY 10038
212-587-3411
Computerized Subscription Service, Full Line Of Supplies, Non-Sports And Sports Cards, And Comics From Every Publisher.

Fourth World Comics
35 Route 111
Smithtown, NY 11787
516-366-4440
The Best Comic Store On Long Island

Funny Business Comic, Ltd
660B Amsterdam Ave.
(92nd St.)
New York City, NY 10025
212-799-9477 • FAX: 212-501-8294
Over 500,000 In Stock, Current, Recent, Silver-Age, Non-Sports Cards, 10% Discount With This Listing

Jim Hanley's Universe
14 W. 33rd St.
Opposite the Empire State Building
New York, NY 10001
212-268-7088
"Jim Hanley's Universe Owes Me Money!" - Evan Dorkin (Pirate Corp$)

Jim Hanley's Universe, Ltd.
350 New Dorp Lane
Staten Island, NY 10306
718-351-6299
"... What A Modern Comics Store Should Be!" Max Allan Collins

Long Island Comics
1675 Sunrise Hwy.
Bay Shore, NY 11706
516-665-4342
Long Island's Oldest & Largest Comics Store. 200,000 Back Issues; Free Subscription Service For New Comics.

Village Comics
214 Sullivan Street, New York, NY 10012
212-777-2770 • FAX: 212-475-9727
A more complete variety than anywhere else! A tremendous selection. Huge Adults Only Section ... Catalog Available.

Wizard World, Inc.
51 Rockland Center
Nanuet, NY 10954
914-624-2224 • FAX: 914-624-1220
Comics - Cards - Games - Toys "The Niftiest Place On Earth!"

OHIO

Look For CBRI Listings In This Area.

B & L Comics, Cards & Nostalgia
5591 Ridge Rd.
Parma, OH 44129
216-886-3077
20 Minutes From Rock & Roll Hall Of Fame In Cleveland's Largest Suburb. Large Selection.

British Papermill
5733 Brice Outlet Mall
Columbus, OH 43232
614-577-0220
Action Figures, Comics 40's-90's, Star Wars, Star Trek, Toys, Hot Wheels, Corgi, GI Joe & More.

PENNSYLVANIA

Look For CBRI Listings In This Area.

Brave New Worlds
300 Old York Road
Jenkintown, PA 19046
215-887-3335
New And Old Toys, Non-Sports Cards, Shirts, Posters, And Japanimation For Rental And Sale.

PENNSYLVANIA

Claude's Comics
59 South York Road
Hatboro, PA 19040
215-67-COMIC
Owner-Operated Means The Doggone Best In Service, Selection And Savings.

Comicards
8110 Bustleton Avenue
Philadelphia, PA 19152
215-742-3611
Delaware Valley's Comic Book And Video Game Store

Comic Collection And Compact Disc
931 Bustleton & Street Roads
Feasterville, PA 19053
215-357-3332
We Buy All Toys, CD's, Etc. We Do Mail Order.

Cyborg 1 Comics And Collectibles
5 South Main Street
Doylestown, PA 18901
215-348-1451 • 1-800-669-3802
Mail Order Specialists For Comics, RPG, CCG, Miniatures, Manga/Anniv. & Star Wars.

Fat Jack's Comicrypt
2006 Sansom Street
Philadelphia, PA 19103
215-963-0788
Philadelphia's Premier Comics Establishment. Four Locations Serving You. Largest Back Issue Selection In Delaware Valley.

Ontario Street Comic Shop
2235 E. Ontario St.
Philadelphia, PA 19134
215-288-7338
New and Back Issues. Open 7 Days. Mail Order Available. Comic Collectors Club Meeting 2nd Thursday Every Month!

Showcase Comics
874 W. Lancaster Ave.
Bryn Mawr, PA 19010
610-527-6236
"Philadelphia's Back Issue Specialists. Wholesale Comics And Comic Supplies".

Showcase Comics 3
424 South Street
Philadelphia, PA 19147
215-625-9613
Hip Location Eccentric Staff - We Like Small Press And We Do Games Stuff.

PENNSYLVANIA

Showcase Comics
Granite Run Mall
Rte. 1
Media, PA 19063
610-891-9229
"Minutes From Delaware. Huge Selection Of Comics And Role Playing Games".

Steve's Comic Relief
4153 Woerner Ave.
Levittown, PA 19057
215-945-7954
Large selection & good cheer.

TENNESSEE

Collector's World
10820 Kingston Pk #10
Knoxville, TN 37922
615-675-6830
Comics, Sport/Non Sportcards, Gaming, Toys, Movie Posters, CDs, Supplies, Anime, T-shirts, Open Every Day.

Collector's World
1511 East Main St.
Murfreesboro, TN 37130
615-895-1120
Comics, Sport/Non Sportcards, Gaming, Toys, Movie Posters, CDs, Supplies, Anime, T-shirts, Open Every Day.

Collector's World
Hickory Plaza S/C, 5751 Nolensville Rd.
Nashville, TN 37211
615-333-9458 • FAX: 615-833-0717
Comics, Sport/Non Sportcards, Gaming, Toys, Movie Posters, CDs, Supplies, Anime, T-Shirts, Open Every Day.

Comics and Cards
4825 Trousdale Dr.
Nashville, TN 37220
615-834-9913
We Carry Everything And We're Cuter. Collector's World Has Nothing On Us. Open Every Day.

Great Escape, The
Gallatin Road At Old Hickory Boulevard
Madison, TN 37115
615-865-8052
Comics, CDs, Records, Tapes, Video Games, Movies, Cards, Gaming Toys, Comic-Related Items. Open Daily.

TENNESSEE

Great Escape, The
1925 Broadway
Nashville, TN 37203
615-327-0646
Comics, CDs, Records, Tapes, Video Games, Videos, Baseball Cards, Gaming Toys, Science Fiction, Non-Sports Cards.

TEXAS

Look For CBRI Listings In This Area.

Good Time Charlie's
114 W. Knox
Ennis, TX 75119
972-875-9737
STEP back in time with 3,000 sq ft of memorabilia! 40,000 back iss. (our 6th year)

Houston's Favorite Game And Comics Emporium
2007 South West Freeway (US-59) At Shepherd
Houston, TX 77098-4805
713-520-8700
Sci-Fi/Fantasy, And Super-Hero Comics, Magazines, Toys, Models And Games. Something For Every Member Of Your Family.

Nan's Games and Comics, Too!
2011 Southwest Freeway At Shepherd
Houston, TX 77098-4805
713-520-8700
Full New Comic Selection, 100,000 Reasonably Priced Back-Issues, Trade-Paperbacks, Graphic Novels, Magazines, Collector Cards, Subscriptions.

VIRGINIA

B&D Comic Shop
802 Elm Avenue SW
Roanoke, VA 24016
540-342-6642 • Fax: 540-342-6694
New issue subscription service. Back issues and much more!

Comic Cubicle
Williamsburg Crossing Shopping Ctr.
5251-50 John Tyler Hwy.
Williamsburg, VA 23185
757-229-5299
We Support Small Press Publishers and the CBLDF! E-mail at: cmccubicle@aol.com

WISCONSIN

Power House Comics And Games
807 W. College Ave.
Appleton, WI 54914
414-733-9339
Full Line Of New And Back Issue Comics. Over 120,000 Back Issues Available. Role Playing Games A Specialty. Non-Sports Cards. Magic Cards.

This section features listings for retail comics stores around the world. Traveling comics collectors of all types search for new stores to dig through on their vacations, business trips, etc. Advertise your establishment here, including approximately ten words of miscellaneous description, for only $3.50 an issue. You can buy this space in increments of 26 or 52 issues, for $91.00 or $182.00 respectively. Send in your store name, address, phone number, and approximately ten words of description, along with your payment. If you stock Comics Buyer's Guide we'll put your listing in boldface type.

☐ **1 year $182.00** (52 issues) ☐ **6 months $91.00** (26 issues)

Send your listing with payment to: Comics Buyer's Guide • 700 E. State St. • Iola, WI 54990 or call 715-445-2214

Name: _____

Contact person: (This will not appear in the listing) _____

Address: _____

City: _____ **State:** _____ **Zip:** _____

Phone: _____ **FAX:** _____ **Do you carry Comics Buyer's Guide in your store** _____

Description: _____

SUPER TRADERS

Super Trader ads are available for $105.00 each. Super Traders are designed by the advertiser on 8-1/2" x 8-1/2" paper. We reduce the ad to 5" x 5" size. We do no typesetting on Super Trader ads.

CRAZY ED'S COMICS!!

WE ALSO BUY! CALL FOR PROCEDURES! *FAX ORDERS & WANT LISTS!*
$5 MIN S & H; PLUS $5 MIN FOR INSUR 7 DAY RETURN POLICY!
PH: (305) 947-6776 *PLEASE TRY OUR 24 HR FAX! (305) 865-0069*
CRAZY ED'S 1995 NE 147TH ST, NO. MIAMI, FL. 33181

AMAZING SPIDERMAN

ISSUE/COND	WAS	NOW
3 F/G	$150	$129
4 VG	$260	$219
9 VG	$180	$159
10 VG/VG+	$180	$159
11 VG	$110	$99
12 VG/FN	$120	$109
12 FR+	$28	$22
13 VF-	$420	$379
13, 16G $55 14 FR-	$89	
14 G/VG	$260	$209
15 VG+ $129 VG		$99
16 G/VG	$55	$39
17 VG++	$130	$109
17 FR-$33 FR/PR		$24
18 F+	$110	$99
18 VG	$89	$69
19 VG-	$69	$49
19 PR/LOOSE CVR		$10
20 VG+	$89	$69
20 POOR$19 21FR+		$14
23 F++	$109	$89
23 VG	$59	$44
24 VG+	$55	$39
24 G/VG	$24	$18
25 G/VG	$39	$29
26 F+	$110	$99
26 VG/F	$99	$79
27 VG $59 G/VG		$39
28 FN-	$109	$79
28 VG/F	$89	$69
28 G+	$49	$34
29 G/VG $33 G+		$22
30 F-	$49	$34
30 VG/F $29 VG		$24
31 VG	$39	$29
31 VG-	$29	$22
32 VG/F	$36	$26
32 G/VG $20 G+		$15
33 F+$39 F $35 VG		$24
34 F $35 VG/F		$29
34 VG $20 VG-		$18
35 F++ $59 F+		$49
35 VG $29 VG-		$22
36 VG/F $29 VG		$24
37 F+$39 F $33 G/VG		$19
38 F/VF $69 F+++		$42
38 VG	$32	$24
39 VG+ $39 VG-		$29
40 VF-	$180	$149
40 F/VF	$149	$119
40 F++	$119	$99
40 G++ $39 FAIR		$19
41 F+	$66	$49
41 G+ $15 VG+		$22
41 VG- $19 G		$10
42 VG+ $24 G/VG		$16
43 VG $16 VG-		$12
44 F- $22 VG$16 G+$		$10
45 VF	$6	$5
45 F+ 28 VG $16 G		$5
46 VF-	$59	$45
46 VG/F $18 G-		$8
47 VF	$69	$45
47 F/VF $29 F		$22
48 F $20 G/VG		$10
49 F++	$39	$29
49 VG $14 G/VG		$10
50 F+ $109 VG/F		$66
51 F+++ $39 VG/F		$24
52 F+ $19 VG		$10
53 F+ $19 VG/F		$15
54 VF/NM	$59	$45
54 F+++ $28 F-		$16
55 F++ $24 F/VF		$28
56 F/VF $26 VG/F		$14
57 VF- $36 F/VF		$26
57 F+ $16 VG		$10
58 VF	$48	$36
58 F++$19 VG+		$12
59 VF/NM	$59	$44
59 F/VF	$39	$28
59 F+ 60 F+ $21EA		
60 F++	$30	$22
61 VF- $24 F/VF		$21
62 F+$15 FN$10 VG		$8
63 F/VF$20 F+$15 VG+		$8
64 VF- $29 F/VF		$20
64 F $16 VG		$10
65 VF-	$42	$29
65 F+ $18 VG/F		$12
65 VF- $29 VG		$8
66F++$16 VG/F$12 VG$9		
67 VF$35 F/VF$24 VG+$9		
68 VF- $29 F/VF $24		
68 VG+ $10 69 VG-		$8
69 VF/NM	$42	$32
70 VF/NM	$42	$32
70 F/VF	$28	$19
71 NM-	$45	$35
71 F/VF	$28	$19
72 VF/NM	$42	$32
72 F+ $16 VG $9 G/VG		$6
73 F/VF	$28	$19
73 VG/F $12 VG		$8
74 VF	$36	$28
74 VG/F$12 VG$10 VG-		$6
75 F++	$20	$13
76 F+ $16 G+		$6
77 F/VF $20 F+		$12
78 VF+ $24 F+$14 G/VG		$5
79 F/VF $24 VG		$6
80 F/VF$16 F+++ $10 VG+		$8
81 VF $20 F/VF		$16
$24 VG+		$8
83 F/VF $18 VG+		$8
84 VF $20 F+ $14 G+$		$5
85 F+ $12 VG/F		$6
86 F++$12 G/VG		$6
87 VG/F $10 GI		$3
88 F/VF $18 F++$15 VG/F		$10
89 F+ $12 GD		$3
90 VF	$35	$25
90 ++ $16 G/VG		$5
91 VF $24 G/VG		5
92 F+ $20 FN-		10
93 F/VF $16 FN		$10
94 VF-	$44	$29
94 F/VF $26 VG-		$10
95 VF $24 VG+ $9		G+ $6
97 F+	$32	$20
98 VG/F	$20	$12
99 F+ $12 VG		$5
100 F/VF	$100	$88
100 F++$65 VG-		$26
101 VF	$120	$99
101 F++ $65 VG/F		$33
102 F++	$40	$33
102 G/VG	$28	$19
103,105VF$14 104F$6		
106 F/VF$10 VG+ $5		
108, 109 VF $12 EA		
110 VF $14 F/VF		$10
111 VF- $11 113 VG+ $5		
112 VF $14 F		$6
114 VF- $12 F+		$8
115, 117, 118 F+ $7EA		
119 VF/NM	$38	$29
121 F+ $55 F/VF		$69
122 VF-$89 F/VF $79	G+	$18
123 VF$14 124-5 F $7EA		
125 VF+ $16 F/VF		$10
126 VF $14 F++		$8
127 VF $12 F		$8
128 VF $14 G+		$3
129 VF+ $22	VF$199	VG-$49
130-133 VF+ VF+		$10EA
134 VF- $15 F		$8
135 VF $29 F/VF		$20
136-37 VF	$30	$20
136-37 F/VF $15 VG		$6
138-141 VF+ $10EA		
142-47(CLONE) $12EA. VF		
148 F+ $10 F/VF $14		
150 F/VF $22 VF+ $35		
ANN 1 GD '64		$39
ANN 5 VF$39 FN$19		
SPEC.SM 2 ('68-COLOR)		
VF-	$44	VG $14

UNCANNY X-MEN

ISSUE/COND	WAS	NOW
1 VG-	$695	$649
1 F/G $369 2 GD-		$89
4 VF+ $399 VG-		$89
5 F- $89 VG-		$69
6 F+ $159 6-7-8 VG $69		
8 F/VF $139 9 F/F+		$69
10 VF$129 F$79 VG$4		
11 VF- $129 VG $49		
12 F++ $109 VG/F $49		
13 VF- $109 F $49		
14 F/VF $109 VG $39		
15 VG+ $48 F/VF $109		
16 VG $30 G/VG		$20
17 F $48 VG+ $FR-$		6
18 VG	$34	$26
19 VF	$89	$65
19 FN+	$30	$26
20 F+ $32 VG+		$20
21 F/VF	$45	$32
21 F $18 G/VG		$13
22 F++ $32 F+		$28
23 VF+ $55 VF-		$40
23 F/VF$32 G/VG		$13
24 F/VF $32 F/G		$6
25 VF+ $48 F/VF		$30
25-26 VG/F	$28	$20EA
26 VG	$28	$18
27 VF/NM $48		$36
28 $35 VG $2		$28
28 VF+	$100	$95
29 VF- $35 G/VG		$9
30 VF++$5		F $25
31 F+ $20 VG+$1		G+$8
32 VF/NM	$65	$55
33 F/VF $29 G		$6
34, 37 G+	$12	$8
35 VF- $69 F/VF $49		F$29
36 VG/F	$20	$14
37 VF $38 F/VF $33		
37, 39 VG$10 39 F+		$14
38 NM-$55 VF$42 VG/F		$20
39 F/VF	$32	$22
40 NM-	$50	$45
41 VF- $29 F++ $18		
42 F/VF $32 F+$18		VG$10
43 F+++ $ 20 F++ $17		
44 F $16 F/VF		$24
44 F++ $20 FR		$4
45 VF+ $38 VF $35		
45 VG+	$16	$10
46 FN+	$22	$15
47 VF $30 VG+		$12
48 VF $32 G+ $5		
49VF- $30 VG/F		$12
49 F/VF $32 F+		$22
50 F/VF	$40	$25
51,52 F++$18EA 52F+$15		
53 VF- $38 53 F/VF $30		
54 VF $36 53-4VG		$10
55 VF/NM	$65	$49
55 F/VF	$32	$22
56 VF	$45	$34
55-56 VG+	$18	$10
57 VF/NM $39 F++		$25
57 F/VF	$26	$18
57 F+ $16 G/VG		$5
58(MILE HIGH II COLL.)		
VF/NM	$120	$99
58 F-	$28	$19
59, 60 VF	$42	$30
60 $VF- $25 F++		$17
61 VF- $32 VG/F		$9
62VF $34 62-3G+		$4
63 VF	$42	$33
64 NM $55 VF- $32		
64 F/VF$24 VG+		$12
65 VF $39 67 FN-		$6
ANN1 1970 NM/MT		$50

UNCANNY X-MEN

ISSUE/COND	WAS	NOW
GIANT SIZE 1: WE HAVE 3 I /		
NM- SQUARE SPINE, EDGES &		
A NEARLY PERFECT WHITE I		
NM- WAS	$430	$399
VG+ $99 GD		$39
94 FN(AUTO B.MCLEOD)		$99
70-71 VG$5 72 FN-		$8
75, 76 VG $6 EA.		
75, 77, 78 F/VF$10		
75,78VF+$16 81 VF/NM$18		
83 VF $15 F/VF$13 VG+$6		
84 VF$12 GD$5 85 NM $20		
86 NM $20 VF $16		
87 NM $20 GD $4		
88 NM $18 VF $12		
91 VF $15 VG $6		
98F+ $20 99 VG		$13
101 NM $45 102 VF/NM		$24
103VF/NM $24 104 VG/F		$15
105 F/VF $22 105VF-		$15
106F/VF $10 107 VF		$16
107F/VF^ $10 108 NM		$44
109 NM $32 110 VG		$4
111NM $23 112NM		$20
112VF $12 113NM		$20
114NM $20 114VF-		$10
115NM $20 115F+		$6
116NM- $20 116 F/VF		$12
117NM $20 117VF+		$16
118NM $20 118F+		$6
119NM $20 119VF		$15
120NM $39 120VF-		$20
121VF/NM $44 121VF		$29
122NM $18 122VF		$12
123 VF $13 124NM		$20
124 VF $12 125 VF		$12
125 VF- $10 126VF-		$12
127 NM $18 128 VF-		$10
129 F $7 130F/VF		$15
131VF $12 F+	132NM	$18
133 F/VF$10 134VF-		$12
135 NM $15 136 NM		$15
136 F/VF $10 137 NM		$17
137 F+ $7 138 NM		$15
138 F/VF $10 139 VF		$20
139 F/VF $14 140 NM		$25
140 VF $15 141 NM		$28
142 NM $26 F/VF		$12

TALES OF SUSPENSE

ISSUE/COND	WAS	NOW
41 VG+	$170	$139
44 FR $20 46-47 VG		$39EA
50, 52 F/F+	$40	$36
57 VG/F $39	56, 57	G+$8
59 G/VG	$49	PR $5
63 F/G	$24	
66 VG+	$35	$24
67 F/VF	$28	$18
67 VG+	$14	$8
68 F++	$24	$16
69 VG/F	$16	$10
71 VG	$16	$10
72 VG	$12	$8
73 F	$16	$10
74 VG	$16	$10
75, 77 F	$14	$9
78 F+	$24	$16
79-84-87	G/VG	$5EA
83 F+	$16	$10
85 VG+	$10	$6
88 F	$12	$8
90 F/VF	$24	$16
91 VG+	$10	$6
92-93 VG+	$10	$6EA
95 F+	$18	$10
96 VG	$12	$8
97 F/VF	$26	$18
98 VF-	$36	$26

CRAZY ED'S GREAT MARVEL SALE!!

ONCE AGAIN, WE OFFER YOU GREAT DEALS ON GREAT SILVER AGE BOOKS! THESE LOW PRICES ARE GOOD ON ORDERS PAID IN FULL BY DEC 10, 1996! MAX 3 DAY RESERVATIONS!

ONE DAY SHIPPING ON VISA/MC/DISCOVER ORDERS!

FANTASTIC FOUR

ISSUE/COND	WAS	NOW
5 VG/F	$588	8 VG+ $189
9 VG	$125	10 VG/F $133
11 GD	$49	13 VG- $69
15 F/F+	GD-	$20
16 VG $49	GD-	$20
19 F/F+ $89	20 FR-	$10
21 F/VF $99	F	$55
21 GD $18	24 FR	$12
27 VG/F	$30	$26
28 VG/F	$70	$59
29 G/VG $10	32 G+	$8
29, 31 F+	$35	$22
34-36 F+	$35	$22
38 F+ $22	VG/F	$14
40 VG $13	41 F	$16
42, 43 F++ $16	F/VF	$26
44 F $12 G+$	45 F+	$16
46 F/VF $24	47 F-	$10
48 VG-	$200	$175
49 F/VF	$79	G $15
50 VF- $105	F/VF	$79
51 F/VF $ 24	VG	$8
52 F/VF	$59	$42
52 F+++ $35	F+	$24
53 F/VF	$30	$26
53 F+ $19	F $12	VG$8
54 F	$14	$9
55 F/VF $39	VG/F	$14
56 VG	$12	$8
57 F	$20	$12
58 F/F+	$26	$15
58 VG	$12	$9

STRANGE TALES

ISSUE/COND	WAS	NOW
101 VG+	$170	$139
101 G/VG	$100	$89
102 GD+	$32	$21
105 GD	$22	$12
129 FN	$22	$12
114 FR	$35	$20
115 F/VF	$120	$99
146, 161 VF	$35	$22
140,144,163,167 VF-/VF		$16 EA

CONAN

ISSUE/COND	WAS	NOW
1 F+++$79	VG/F $49	
2 NM- $69	3 VF+	$109
3 VG $29	4 VF/NM	$38
5 NM- $38	5-6 VG	$11
7 F/VF	$10	$12
8-9 VF-	$22	$15
12 VF	$23	$16
14 F	$12	$8
16 VF/NM	$24	$18
17-18 VF	$10	$8
20 F+	$12	$8
21 F/VF	$14	$10
24 F	$12	$8

DAREDEVIL

ISSUE/COND	WAS	NOW
1 VG	$329	$289
2 G/VG $55	VG-	$65
3 F	$50	$39
4 FR/GD	$32	$20
5 F	$48	$30
6 F	$48	$30
7 G/VG	$45	$30
8 F	$38	$25
9 F/VF	$45	$30
10 VF	$85	$60
11 G/VG	$10	$6
13-14 F/VF	$36	$22
14 VF	$45	$30
15 F/VF	$38	$25
18 F+++	$29	$19
19-20 VG+	$12	$8
22 VF $14	F/VF	$10
'25,36 VF/NM	$30	$20
26,30 VF$17	27 F++	$10
29, 39, 40 F+	$10	$6EA
41 VF-$15	F/VF	$10
42 F/VF	$10	$6
46-47 VF+	$18	$12
54 VF	$20	$12

FANTASTIC FOUR

ISSUE/COND	WAS	NOW
59 VG+	$14	$10
60 F/VF $19	FN	$12
60 VG $10	G+	$6
61 G+	$8	$5
62 F- $10	VG/F	$8
63-64 VG	$10	$8
64-65 FN	$20	$14
63 F/VF	$22	$15
66 VF	$55	$39
67 F+++	$30	$24
66 G/VG	$18	$12
67 F	$30	$20
68 F/VF $18	F+	$12
69 VF $28	F+	$12
70 F-	$14	$9
70 VF $24	VG/F	$8
71 F/VF $10	F+	$9 G+$4
72 F/VF	$20	$13
73 F++	$24	$15
77 VF/NM $28	VF-	$18
77-78 FN-	$12	$8
79 VF $16	VG	$5
80 VG	$12	$6
81 F++ $6	F/VF	$9
82-83	F/VF	$9
83-84 F	$8	$5
84 F/VF	$14	$9
85 VF $16	F/VF	$12
ANN 2 FR/GD	$24	$15
ANN 3 F++	$88	$59
ANN 4 F/VF	$45	$29
ANN 5 VG+	$24	$15

SILVER SURFER

ISSUE/COND	WAS	NOW
1 F+	$139	PR $16
2 VF $89	F+ $65	VG+$24
3 VF/NM $109	G+	$15
4 NM $529	FR-	$32
6 VG $20	GD+	$10
6 VF $65	VG/F	$15
7 VF$59	F/VF$39	VG$18 G$9
8 F+ $20	VF$29	VG/F$15
9 VF $29	VG/F	$12

JOURNEY INTO MYSTERY

ISSUE/COND	WAS	NOW
83 F/F+	$1,495	$1,249
93 G/VG	$18	$12
94 G+	$15	$10
94 VG/F	$38	$24
107 G/VG	$20	$12
108 VG	$18	$12
109 G/VG $16	G	$8
110 VG+$16	VG	$12
112 VG/F	$55	$39
113 VG+$16	VG	$12
114 F/VF	$40	$29
116 G+ $7	117 VG-	$8
120 VG $16	121G	$5
121 F $16	F-	$10
123 VG+	$24	$16
124 VG+	$20	$12
125 F+	$28	$18
TH 126 VF-	$65	$49
TH 127 F++	$30	$20
128-29-30-31-32 F/VF		$20EA
134-36 VG- $8	136 F	$12
137-38 F/F+	$24	$17
151 F/VF $15	152 VF-	$18
158VF-$25 F+$16	159 F/VF	$13
JIM-ANN 1 F/VF		$45

AVENGERS

ISSUE/COND	WAS	NOW
1 G/VG	$419	$369
1 VG-W/CHIPS-PRICED AS		
G+ DUE TO EYE APPEAL!		
1 G+	$249	$220
3 VG	$94	$69
3 FR	$30	$24
4 G+	$189	$149
6 VG+	$49	$25
6 VG	$20	FR-$10
7 G	$24	$14
8 VG-	$38	$25
9 VG-	$38	$25
10 VG $26	VG-	$15
12 F/VF	$39	G+ $8
13 F/VF	$39	F $24
14 F/VF	$58	$38
17 F/VF	$30	$24
18 F $25	VG	$9
19 GD-	$10	$6
20 VG	$18	$12
21 F-	$16	$9
22, 23 F/VF	$26	$16 EA
24 VF	$20	$15
25 F/VF	$24	$15
26, 27 F++	$26	$16
28, 29 VG/F	$16	$10
30 F++	$26	$16
31-40 VF	$18	$12
32 VF	$20	$15
35 FN	$12	$7
41 F/VF	$14	$8
42 VG	$10	$6
52, 54	F/VF	$8EA
58 VF-	$28	$19
60 VF+	$14	$10

SURFER (CONT.)

ISSUE/COND	WAS	NOW
10 VF$29	F/VF$18	F-$12
11 F+	$15	G+$5
12	VG$9	G+$5
13 F+ $15	GD+	$5
14 VF	$44	G+$8
15-18 VG	$8EA	

VAMPIRELLA/WARREN HORROR

ISSUE/COND	WAS	NOW
1 NM/FRAZETTA		$395
2 FN+	$59	$49
6 FN+	$45	$35
7 F/VF FRAZETT		$59
10 VG/F		$14
12 VF/NM	$44	$35
14 FN	$26	$20
15 F/VF	$32	$25
17 F/VF	$24	$18
18 VF-	$28	$24
20 F/VF	$24	$18

WE HAVE A FEW MORE-ASK

1950'S HORROR/CRIME!

BAFFLING #21 7/54 F+ $45
BEWARE #10 6/52 VG $55
BEWARE #15 5/53 VG/F $33
FANT.FEARS #6 4/54 VG $58
GHOST BREAKERS #1G+ $44
NIGHTMARE #12 G+ '53 $32
POLICE LINEUP #3 '52 F+ $45
THE SPIRIT #10 8/47 VG- $44
STARTLING TERROR TALES # 14 F+ 2/53 LB COLE $49
TALES-TERROR#12 F '54 $33
VAULT-HORROR (EC) VH #29, #32, #34, #36 $59 EA

WEIRD SCIENCE (EC)

18 VG/F $79
19 F FRAZ. ART $119
21 VG $79

WE HAVE OTHER EC'S & A GROWING 60'S AND GOLD INVENTORY...WATCH FOR OUR FUTURE ADS!

CREEPY

ISSUE/COND	WAS	NOW
1 VF/NM	$65	$50
1 VG/F	$32	$24
2 VG FRAZ.		$16
3 VF/NM FRAZ		$24
4 VG FRAZ		$10
5 F/VF FRAZ		$16
6 F+		$8
7, 9 F++ FRAZ		$16
8 VF-		$15
10 F++		$10
11, 16 FN FRAZ		$10
12 VF-		$15
13 VG		$10
14 FN		$16
15 F/VF FRAZ		$16

WE HAVE 17-30, & MORE #'S

1950'S HORROR/CRIME!

BAFFLING #21 7/54 F+ $45
BEWARE #10 6/52 VG $55
BEWARE #15 5/53 VG/F $33
FANT.FEARS #6 4/54 VG $58
GHOST BREAKERS #1G+ $44
NIGHTMARE #12 G+ '53 $32
POLICE LINEUP #3 '52 F+ $45
THE SPIRIT #10 8/47 VG- $44
STARTLING TERROR TALES #12 '53 $78
TALES-TERROR (EC) F/F+ $49
VAULT-HORROR (EC) #29 $49 #30 $35
VH #32, #34, #36 $59 EA

WEIRD SCIENCE (EC)

18 VG/F $79
19 F FRAZ. ART $119
21 VG $79

WE HAVE OTHER EC'S & A GROWING 60'S AND GOLD INVENTORY...WATCH FOR OUR FUTURE ADS!

CAPTAIN AMERICA

ISS/COND	WAS	NOW
100 VF	$270	$239
100 F+	$179	$139
100 VG+	$109	$79
100 PR/FR	$24	$12
101 VF/NM	$70	$49
101 F+	$29	$19
102 VF/NM	$40	$29
102 VG+	$10	G+ $4
103 VF/NM	$40	$29
103 VG	$8	G $4
104 VF/NM	$40	$29
104 VF-	$20	F+ $8
105 VF/NM	$40	$29
105-06-07	F++	$15
106 VF/NM	$40	$29
106 VF-	$20	VG+$8
107 VF	$32	$22
108 VF/NM	$40	$29
108 VG	109 GD	$8EA
109 VF	$50	$45
109 VG+	$15	G $5
110 VF	$39	VG$15
111 VF-	$29	F $15
113 VF	$39	VG- $8
114-15 VF/NM		$15EA
117 VF		$19
137 VG-		$6

INCREDIBLE HULK

ISS/COND	WAS	NOW
102 VF		$109
103 VF		$35
106 NM		$39
106 VF		$28
107 F+		$16
110 VF+		$20
141 NM		$14
181 VF/NM		$409
182 F		$22
182 VG/F		$15

IRON FIST

ISS/COND	WAS	NOW
14 VG		$26
14 FN		$38
14 VF		$128

STARLOGS

ISS/COND	WAS	NOW
1 NM		$69 $55

STAR TREK COMPENDIUM

MINT-PLUS HOLOGRAM!

7 NM -- $55

INTRO STAR WARS!

9 VF $50 $44

SHATNER INTERVIEW

I, LUSIFER #1 NM $45
1ST APP. POISON ELVES
HOUSE OF SECRETS #92
INTRO:SWAMP THING!
VF/NM $429 $389

EC HORROR/CRIME!

CR.SUSP.ST#17 F++ $89
CR.SUSP.ST#18 F++ $65
CR.SUSP#21,23 VG $28EA
FRONT.COMB#7 VG/F $39
FRONT.COMB#10VG/F$39
F.C.#11-13-14-15 F-$36 EA.
HAUNT/FEAR#10 VG+ $79
HAUNT/FEAR#15-16-18 '52 VG+ $79 EA.
PANIC #2 5/54 F+ $45
SHOCKSUSP.ST. #9 '53 F/VF $119
SSS #12 '53 F $78
SSS#16 '54 F/F+ $49
TFTC #37 VG+ $69
2FISTED TALES #25 F $59
2 FISTED TALES #29, 30 #29 $49 #30 $35

WEIRD FANTASY (EC)

ISS/COND	WAS	NOW
14 F	$140	$125
16 VG/F	$80	$69
20, 22 VG/F		$50
21 F		$120

REMEMBER,FAX ORDERS *GETS 1ST ATTENTION!*

SUPER TRADERS

Super Trader ads are available for $105.00 each. Super Traders are designed by the advertiser on 8-1/2" x 8-1/2" paper. We reduce the ad to 5" x 5" size. We do no typesetting on Super Trader ads.

SILVER AGE-UP TO 70% OFF OVERSTREET ****914-362-0867***

JOHN RILLO PO BOX 373 THIELLS, N.Y. 10984 ***CALL OR WRITE FOR COMPLETE SALE LIST***
CALL TO RESERVE ****PREFER MONEY ORDERS BUT CHECKS ACCEPTEDACCURATE GRADING******
SHIPPING $5. + .10 PER BOOKLAY-AWAY OK****
RETURN POLICY: MY RECEIPT OF RETURNS WITHIN 15 CALENDAR DAYS FROM YOUR RECEIPT OF BOOKS.

AMAZING ADVENTURES (1961) #6g- $30. **AMAZING FANTASY: 15g $1600**

AMAZN SPIDEY: 1g+/vg- $1,100; 3f+ $450; 3f- $622; 4vg- $225; 6f+ $439; 7f/vf $260; 7vg/f $159; 8vg/f $159; 12f- $125; 12f/f+ $151; 14vg/f $295; 14vf+ $990; 15vf/vf- $236; 16f/vf $125; 16vf- $165; 17f $150; 17vf $281; 18f $90; 18f/vf $127; 19vf $140; 19vf- $136; 20f/vf $105; 21vf- $73; 22f+ $58, 22vf $75; 23f+ $93; 24vf- $63; 24vf/nm $115; 24vf- $89; 25vf $84; 26f $53; 26vf $87; 27f+ $64; 28f- $62; 28vf $63; 29vf $55; 29vg $30; 30f+ $40; 31vf+ $80; 32vf $68; 33f $30; 33vf $59; 33vf+ $80; 34f/vf $42; 34vf+ $80; 35vf $68; 36vf $68; 38vf $62; 38vf- $63; 39vf+ $103; 40f- $60; 40f+ $106; 41vf/vf+ $73; 42vg- $15; 42vf- $40; 44vf- $35, 44f/vf $25; 45nm- $42; 48f+ $23; 49vf+ $42, 121f $40, 122vf+ $85; 122vf- $75; 129nm $275; 129nm/nm- $260; 149vf/nm $50.

PETER PARK/SPEC SPIDERMAN:#1 VF/NM **$19.00 EACH*********SPIDEY/WOLV#1 (NM/MT) $18.00 EACH**

AVENGERS: 1g $175; 1vg+ $400; 3vg+ $70; 4g (reprint) $4; 4f- $300; 5g $15; 5f+ $72; 6vg/f $36; 7vg/f $36; 7vf- $73; 8g $11; 8f- $40; 10vf $78; 10f $45; 11f $63; 11f/vf $73; 13f/vf $38 ; 13vg/f $21; 14vg/f $15; 14vg+ $13; 14vf- $31; 15nm $52; 15vg+ $13; 16vg+ $15; 17f $12; 17vf- $22; 18f+ $13; 18vf- $22; 19vg $8; 19f $13; 21g $2.25; 51vg+ $2.20; ANN#6nm $7; 8nm $3; 9nm $2; Giant size#2f $1.50

CAPT. AMERICA: #100f+ $125, #100f- $100, #100vf $225 **CAPT. MARVEL:** 1vf- $50.

CONAN: 1f++ $100; 5vf $25; 6vf- $12; 8vf+ $18; 9vf/nm $19; 10vf/nm $24; 14f+ $15; 15vf+ $19;

FANTASTIC 4: 1g $950; 4vg/vg- $300, 6f+ $450; 7f $262; 10g $40,10f+ $289; 10f/vf $315, 12vg+ $200, 14vf/vf- $139; 16vg+ $46, 19g $17; 19vg $39; 20g $16; 21vg+ $24; 23vg+ $19; 23g/g+ $7; 24g+ $8; 25vg $75; 30vg $15; 30f+ $30; 31vg $11; 32vg+ $12; 33f+ $25, 34f- $19; 35f+ $25; 36vg+ $20; 37vg $12; 40f- $19; 41f+ $18; 41vf+ $28; 42vg- $8; 43g $4; 44g $4; 44vg $9; 45vg $9; 46vg+ $10, 49vg $30; 51vg+ $7; 52vg $12; 53g+ $8; 54vg+ $7; 54f+ $12; 57vg $6; 58vg $6; 60f+ $12; 60vf $18; 61f $10; 62vf $21; 63f $10; 64vf- $16, 65f+ $14; 67f+ $27; 68vf $18; 69vf- $15, 71vg+ $6; 73f+ $11; 74f+ $11; 75vf- $15; 76f $7; 78f+ $9; 79f+ $9; 80vf $13, 81vg $4; 82f/f+ $12; 83f $7, 84f $6; 85f+ $7, 86vf- $10, 87vf+ $11; 88vf- $10, 89vf- $9; 90vf- $9; 91f+ $6; 91nm $18; 92vf $11; 92vf- $9; 94vf $11; 96vf+ $12, 98nm $18; 100nm $55; 101mt $15; 102mt $15; 104nm $15; 106vf+ $8, 107vf $8; 108nm $15; 109mt $15; 111f+ $4 50; 347nm $1; **Annuals** #1vg $79; 2g $22; 2vg+ $60; 2vg $52; 3g $7; 4vg+ $10; 5vg+ $18; 5vf $47; 6vg+ $7; **Giant size#** 1vg $2; 2g $.50, 3g $.50; 3f $2, 4f+ $3, 5f+ $2,

HULK: 2f/f- $500; 3g $100; 6vg/vg- $225; 108nm $36; 110vf+ $17;115nm $18, 115nm $18; 116nm $18; 120nm $12; 123nm $12, 134nm $6.50; 138nm $6.50; 140f+ $2.75; 145vf+ $4.50; 149nm $4.75; 150vf $5.25;159nm $4.75; 164vg+ $1.25;173nm $4.75; 174vf $3;190f+ $2; 191f+ $1.25; 192vf $2; 193f+ $1.25; 194vf $2; 196vf $2; 197vg $.75; 198nm $3.25; 199nm $3.25; 200nm $20; 200nm $20; 200nm $20; 201nm $2.25; 202nm $2.25; 203vf $1.50; 204vf $1.50; 205vg $.50; 206f $1; 207nm $2.25; 209nm $2.25; 210-226nm $2 25 each; 227vf $1.50; 236nm $2.25; 243nm-248nm $2.25; 253nm $2; 255nm $2; 332nm $8; 333nm $8; 337vf $3; 343nm $5; 345nm $7; 367nm $12; 377nm $13, 393nm $4, 400nm $2.75, 400nm $2.75, ANN#5vf $2.50; 6vf $2.50;

JOURNEY INTO MYSTERY/THOR: 83f+ $1,400; 87g $16; 93g $8; 98f $25; 101vg $11; 105vg/f $14; 107f $18; 108vg+ $11; 111f- $13; 115vf $36; 115f $21; 116f $15; 116f+ $18; 117vf $26; 119f/vf $22; 120f+ $18; 122f $15; 123f+ $18; 123f/vf $22; 123g $4; 125vf+ $28; 125f $15; 126vg $25; 128f $12; 128vf $21; 129f+ $14; 130vf $21; 131f $14; 132f+ $21; 133f $12; 134vf+ $28; 135f+ $14; 136vf $21; 137vf $21; 138vf $21; 139vf $21; 140vg+ $8; 141f+ $11; 143f+ $11; 144vf+ $16; 145f+ $11; 147g $2; 148f/vf $11.75; 149vf- $13.75; 150nm $25; 151f $9; 152f/vf $13; 153vf $14.75; 154-155nm $25; 156f $9; 158f+ $23; 159f $9; 159f+ $11; 160vf $16; 161vf $9.50; 162f $12; 163-164nm $16; 166vf+$34; 182f+ $2; 190f+ $2; Annual#2f $13;

SILVER SURFER(1ST): 2vg+ $24; 2f+ $43; 2vf $78; 2f/f- $25; 3vf $63; 3vf/nm $85; 3f $22; 5vg $11.25; 5f+ $16; 6vg+ $13; 6vf+ $39; 6vf- $$22; 7vg $11; 7vf $34; 7f $13; 8f+ $16, 8vf+ $26; 8vf $23; 8nm $44; 8vg $6; 9f+ $16; 9nm $44; 9f $9; 10nm- $39; 10vf- $15; 11vf $18; 11f+ $9; 12vf $18; 12f $8; 13f+ $12; 13vf $18; 13vf+ $21; 13f/vf $10; 14f+ $14; 15g $2.50; 15nm $28; 15f $8; 16f- $9; 16f $10; 16f/vf $10; 17vg+ $7; 17vf- $12; 18f+ $12; 18vf- $17; 18vf- $12.

LOT $.S. (2ND) 1,50,75,RESURRECTION#1, REBIRTH OF THANOS (TP)-GUIDE-$37.95/ $10.00 FOR ALL**

TALES OF SUSPENSE: 39g $330; 39vg $600; 41g $42; 42vg $40; 43f+ $83; 44vg+ $46; 44vg $40; 44g $17; 45f- $62; 45g $17; 45vg $40; 46g $11; 46vf $79; 46g+ $13; 47f/vf $68; 48f $51; 49f+ $47; 49vg $23; 50g $5.50; 50vg $13; 50g+ $9; 51g $5.50; 51vg+ $15; 53vg- $11; 54vg $9 50; 54f/vf $25; 55vg+ $11; 56f- $15; 57g $8; 57f- $30; 59vf- $88; 60g $6; 60f $25; 61vg+ $11; 61f $16; 62f- $15, 63vg $38; 64g $5; 64f $21; 65vg $14; 65f $24; 66vg+ $16; 66vf- $39; 75vg $6; 79f+ $14; 87f $10; 88vg- $5; 89vf- $16; 91g+ $3; 92vg+ $7; 92f- $9; 92f+ $12, 93f $10; 96vg+ $7; 97vf+ $21; 98f/f- $14;

AIDS CHARITY BENEFIT!

FEATURING **SERGIO** (GROO) **ARAGONES * RICK** (BATMAN ADVENTURES, SUPERMAN ADVENTURES) **BURCHETT * JOE** (SILLY DADDY) **CHIAPPETTA * BRANDON** (GEN 13, FANTASTIC FOUR) **CHOI * PETER** (BOOKS OF MAGIC) **GROSS * ROBB** (SAFETY-BELT MAN) **HORAN * DAN** (SUPERMAN, SPIDER-MAN, TEEN TITANS) **JURGENS * ROB** (SCUD) **SCHRAB * MICHAEL** (SANDMAN, SEEKERS) **ZULLI**; MORE TO BE ANNOUNCED; EXHIBITORS: DC, MARVEL, FIREMAN PRESS, SIRIUS, MORE; **4TH ANNUAL NEIL POZNER MEMORIAL CHARITY AUCTION SATURDAY AND SUNDAY**; DEALERS ROOM TABLES **STILL** AVAILABLE, CALL (314) 947-8646 (Rates: $100 (6ft. tables); $80/each additional table; wall space, electricity extra)! **ASK FOR OUR SPECIAL HOTEL RATE** ($78!): (314) 429-1100 OR 800-HOTELS-1! COMICS PROS: DONATE OR REGISTER AT 314/947-8646! ALL profits to benefit St. Louis Effort for AIDS.

November 15-17, 1996
Renaissance Hotel, St. Louis. I-70 at Natural Bridge Road, near Lambert International Airport.

FOR MORE INFO, CALL (314) 947-8646!

SUPER TRADERS

Super Trader ads are available for $105.00 each. Super Traders are designed by the advertiser on 8-1/2" x 8-1/2" paper. We reduce the ad to 5" x 5" size. We do no typesetting on Super Trader ads.

EIDES ENTERTAINMENT

MUSIC COMICS MAGAZINES VIDEOS AND MUCH MUCH MORE

1111 PENN AVENUE PITTSBURGH, PA 15222 (412) 261-0900 FAX(412) 261-3102 E-MAIL eides@eides.com

VOTED BEST COMIC SHOP 1996, 1995, 1994
VOTED BEST INDEPENDENT RECORD STORE 1996
(PITTSBURGH CITY PAPER)
WANTS TO THANK ALL OUR FRIENDS WITH A STOREWIDE CUSTOMER APPRECIATION SALE
THURSDAY NOV. 21- SUNDAY NOV. 24

30%OFF ALL BACK ISSUE COMICS, MAGS. ALL USED CD'S, TAPES, VIDEOS, RECORDS, PAPERBACKS. ALL TRADING CARD SETS, SINGLES.

20%OFF ALL NEW COMICS, TOYS, BOOKS, PAPERBACKS, T-SHIRTS, POSTERS, SUPPLIES.

10%OFF ALL NEW CD'S, TAPES, RECORDS, VIDEOS, MAGAZINES.

SALE PRICES DO NOT COMBINE WITH ANY OTHER DISCOUNTS
WE RESERVE THE RIGHT TO LIMIT QUANTITIES
PLEASE DO NOT BRING COMICS FOR SALE OR TRADE DURING THIS EVENT.

VISIT OUR WEBSITE
http://www.eides.com

FOR A HUGE SELECTION OF PROPERLY GRADED AND PLEASINGLY PRICED COMICS, MAGS, RECORDS, ETC...

CARDS!

FREE Shipping!

DISCOVER NOVUS · MasterCard · VISA — No Fee!

CBG Customer Service Award 1996

UNOPENED BOXES

GAMING CARDS

Arcadia Story or Char.	$39
Ani-Mayhem Booster	$73
Ani-Mayhem Starter	$55
DC Overpower Booster	$37
DC Overpower Starter	$63
Doomtrooper Golgotha	$38
Doomtrooper Inquisition	$24
Dragon Dice Starter Box	$7
Dragon Dice Feral Case	$58
Dragon Dice Undead Cs	$58
Guardians Limited Starter	$75
Guardians Rev Booster	$46
Guardians Rev Starter	$41
Guardians. Dagger Isle	$46
Guardians. Drifter's Nexus	$69
Highlander Lim Booster	$59
Hyb Gates Boost & Start	$14
Illuminati Booster&Starter	$11
Illuminati Factory Set	$15
Jyhad Booster & Starter	$25
L5R Imperial Ed Booster	$54
L5R Emerald Ed. Booster	$44
L5R Emerald Ed Starter	$47
L5R Shadowlands Booster	$44
L5R Forbidden Knowledge	$44
Magic Ital Legends Box	$394
Magic Ital Dark Box	$141
Magic Amer Dark Box	$398
Magic Amer Dark Pack	$7
Magic Fallen Empires	$42
Magic Booster (3rd ed.)	$264
Magic Booster (3rd) Pack	$8
Magic Starter (3rd ed.)	$253
Magic Rev Boost Germ	$122
Magic Booster (4th ed.)	$56
Magic Starter (4th ed.)	$48
Magic Jpnese Chronicles	$165
Magic Jpnese 4th Boost.	$199
Magic Jpnese 4th Start	$175
Magic Ice Age Booster	$64
Magic Ice Age Starter	$48
Magic Chronicles	$61
Magic Frnch Renaissance	$89
Magic Homelands	$53
Magic Alliances	$102
Magic Alliances Set	$175
Magic Mirage Boosters	$89
Magic Mirage Starters	$86
Magic Pro Tour Coll. Set	$104
Magic Rivals Set	$13
Marvel Overpower Booster	$33
Marvel Overpower Starter	$49
Marvel Overpower Surge	$33
Marvel Mission Control	$29
Middle Earth Lim Booster	$111
Middle Earth Unlim Boost	$58
Middle Earth Unlim Starter	$58
Middle Earth Dragons	$43
Mythos Starter	$58
Mythos Miskatonic Boost.	$49
Mythos Necronomicon	$49
Mythos Cthulhu Rising	$49
Netrunner Booster	$53
Netrunner Proteus	$57
Rage Unlim Boost & Start	$15
Rage Umbra	$13
Rage Wyrm	$21
Shadowfist Starter	$41
Shadowfist Flashpoint	$15
Star Trek Limited Starter	$85
Star Trek Unlim Booster	$49
Star Trek Alpha Unl. Start.	$37
Star Trek Game Tin Set	$43
Star Trek Alternate Univ	$49
Star Trek Boosters(Fleer)	$54
Star Trek Starters(Fleer)	$55
Star Wars Lim. Booster	$69
Star Wars Limited Starter	$39
Star Wars Unlim Booster	$41
Star Wars Unlim Starter	$45
Star Wars A New Hope	$61
Vampire: TES Boosters	$49
Vampire. TES Starters	$35
Vampire: Dark Sovereigns	$37
Vampire: Ancient Hearts	$65
Wildstorm Unlim Booster	$54
Wildstorm Unlim Starters	$59
Wildstorm Conflicts	$89
Wildstorm Image Univ	$53
Jurassic Park I	$12
Wyvern Premier Starters	$35

Comic/Non-Sport Cards

Achellios I or II	$25
Aladdin	$26
Amalgam	$27
American History	$11
Archie (Krome)	$51
Avengelyne	$5
Batman & Robin	$19
Batman Holo Series	$36
Batman Master Series	$35
Beatles (Reg or Jumbo)	$25
Beauty & the Beast (UD)	$25
Beavis & Butthead (Tpps)	$12
Beavis & Butthead (Ultra)	$27
Beetle Bailey	$22
Black Hole (1979)	$29
Blondie	$18
Bloom County/Outland	$29
Bone I	$19
Bone II	$39
Bone: Dragonslayer	$41
Boris II	$17
Casper Jumbo	$33
Cinderella	$14
Coca-Cola III or IV	$21
Conan II	$26
Conan III	$39
Creators Universe	$10
Crow: City of Angels	$41
D.C Legends Chrome	$39
D.C. Outburst Firepower	$39
D.C Versus Marvel	$37
D.C Villains	$19
Disney I	$24
Doomsday	$69
Dr. Who IV	$29
Elvis I	$31
Evil Ernie II	$29
Flipper	$27
Frazetta II	$16
Frazetta, The Best of	$38
Frghteners: The Movie	$34
Garfield (Krome)	$44
Godzilla	$39
Heavy Metal, The Movie	$28
Hercules	$49
Hersheys	$22
Hildebrandt All-Chromium	$45
Hunchback of Notre Dame	$36
Independence Day (ID4)	$28
Jurassic Park I	$17
Jusko, Joe II	$35
Kaluta, Michael II	$29
Kelly, Ken II	$32
Kidd, Tom	$29
Lion King I	$15
Lion King II	$15
Little Mermaid	$17
Little Mermaid Factory Set	$5
Macleod, Lee	$19
Marvel I	$58
Marvel II	$35
Marvel III	$22
Marvel IV	$17
Marvel Flair '94	$33
Marvel Flair '95	$48
Marvel Masterpieces I	$81
Marvel Masterpieces II	$29
Marvel Masterpieces '94	$15
Marvel Masterpieces '95	$71
Marvel Metal '95	$55
Marvel Motion	$66
Marvel Ultra Onslaught	$66
Marvel Universe '94	$29
Marvel Vision	$42
Matthingly, David	$19
Maxx, The (Topps)	$49
Milk & Cheese	$25
Minnie & Me I	$37
Monkees	$35
Monroe, Marilyn I or II	$32
Monty Python Flying Clr	$27
Monty Python Holy Grail	$32
Munsters, The	$34
Nightmare Before Xmas	$39
Olivia I	$59
Olivia II	$41
Olivia Omni-Chrome	$49
Pepsi I	$31
Pepsi II	$22
Pepsi III	$23
Phantom (Comic Images)	$23
Phantom, The Movie	$38
Pinnochio, Adventures of	$33
Pitt	$69
Pocahontas	$14
Pocahontas Jumbo	$24
Power Rangers I	$23
Power Rangers II Retail	$11
Power Rangers III Hobby	$19
Power Rangers Ultra	$17
Prophet, The	$14
Rowena	$29
Royo, Luis II	$31
Sandman	$75
Sasquest	$35
Shi I Chromium	$49
Shi Golden Empire	$59
Simpsons II	$15
Snow White I	$39
Snow White II	$21
Spiderman (Fleer)	$25
Spiderman Premium '96	$44
Spiderman Ultra	$44
Spiderman Ultra Album	$11
Star Trek I	$16
Star Trek II	$18
Star Trek Deep Space 9	$39
Star Trek Episodes II	$24
Star Trek Episodes III	$24
Star Trek Episodes IV	$24
Star Trek Episodes V	$55
Star Trek Generations	$25
Star Trek Master Series I	$15
Star Trek Master Series II	$15
Star Trek, 30 Years - I	$31
Star Trek, 30 Years - II	$37
Star Trek, 30 Years - III	$54
Star Trek Voyager I	$22
Star Trek Voyager II	$22
Star Wars Finest	$56
Star Wars Galaxy II	$39
Star Wars Galaxy III	$38
Star Wars Mastervision	$29
Star Wars Widevision	$105
Temp. Stnkers Widevision	$49
Return of Jedi Widevision	$39
Street Fighter	$29
Stupid Smiles	$19
Superman Holo Series	$45
Superman MOS Premium	$27
Supreme (Comic Images)	$59
Sweet, Darrell K	$19
Tales from the Crypt	$27
Toy Story I	$32
Toy Story I Factory Set	$23
Twister	$39
US Manga Corps	$19
Vampirella	$35
Vampirella Mastervision	$28
Vertigo	$21
Warhola, James	$51
Wetworks	$51
WildC.A.T.S. Chromium	$43
Wildstorm I	$14
Wildstorm Archives II	$45
Wildstorm Gallery	$15
Wolverine	$35
X-Files I	$67
X-Files II	$42
X-Files III	$40
X-Files Mastervision	$33

POTOMAC DISTRIBUTION
(703) 560-8569
FAX: (703) 560-5724
7952 ARDEN COURT
DUNN LORING, VA 22027
E-MAIL: POTDIST@CAIS.COM

Price Updates Instantly!
- Internet World-Wide Web Pages at http://www.cais.net/potomac
- 24 hour Fax-on-Demand system. (703) 573-3765. Docs. #8572 & #8573.
- Automatic weekly price updates via email. Just send us your email address.

VISA · MasterCard · DISCOVER NOVUS — No Fees!

TERMS: Ad placed: 10/22/96
1) **Minimum order - $100.00**
2) No shipping fee in cont. US.
3) Visa/Mastercard/Discover accepted - no fee
4) C.O.D Cash - add $4.75
5) Checks-2 weeks to clear
6) Prices subject to change
7) All sales final.
8) Hours: 10 - 5 EST Mon-Fri

EVENTS

From Page 88

$55., A: free. "Play The Game" Show Promos., Inc., Dennis Weintraub, PO Box 0121, Baldwin, NY 11510. PH: 516-623-2781.

Dec 11 NY, Westbury-L.I. Wed. Night Comic Book & Card Show, Holiday Inn. 369 Old Country Rd., downstairs, SH: 5pm-9:30pm, T: 40, F: $50., A: free. Fred or Deborah Kassinove, PH: 516-365-4402.

Dec 12 NY, Nanuet. 2nd Thurs. Night Comic Book & Sports Card Show, Nanuet Inn (formerly Days Inn). 260 W. Rt. 59, off Exit 14 of NY State Thruway, SH: 5:30pm-10pm, T: 40, F: $40. for 1, $75. for 2, A: free. Fred Erps, PO Box 524, Nanuet, NY 10954. PH: 914-627-2613.

Dec 12 NY, Deer Park. Monthly Comic Book & All Sports Card Show, Sons of Italy-Constantino Brumidi Lodge. 2075 Deer Park Ave., SH: 5:30pm-10pm, T: 40, A: free. Paul, PH: 516-289-7398.

Dec 13 NY, Brooklyn. Fri. Nite Comic Book, Sports Card, Toys & Collectibles Show, St. Dominics Church. 20 Ave. & Bayridge Pky. (75 St.), SH: 6pm-10pm, T: 50-9', F: $40., A: free. Sunrise Productions, Scotty O'Donnell, PO Box 340625, Ryder Station, Brooklyn, NY 11234. PH: 718-251-2075 or 241-6477.

NORTH CAROLINA

Nov 16 NC, Roanoke-Rapids. Roanoke River Comic Book & Toy Show, Holiday Inn. I-95, SH: 10am-4pm, F: $25., A: $1. Gary, PH: 919-535-3042.

Nov 23-24 NC, Greensboro. 8th Triad Toy, Doll & Sports Card Expo, Coliseum Complex. SH: Sat. 9am-4pm, Sun. 10am-4pm, T: 700, A: $4. daily, $1. ages 6-12. Southeastern Collectible Expo, PH: 704-276-1670.

Nov 30 NC, Hickory. Comic Book & Toy Show, Econo Lodge. Hwy. 70, SH: 9am-5pm, T: 12-6', F: $30. for 1, $50. for 2, A: free. Jerry Stanford, 2971 Link Dr. #12, Granite Falls, NC 28630. PH: 704-396-8018.

Dec 8 NC, Raleigh. Comix Con, Holiday Inn-North. 2815 Capital Blvd., Exit 11 off Hwy. 440-US 1 North, SH: 10am-4pm, T: 19-6', F: $65., A: free. Lyn Anderson, PO Box 99201, Raleigh, NC 27624. PH: 919-790-9026.

OHIO

Nov 16 OH, Eastlake. Comic Book, Sports Card & Non-Sport Card Show, Community Ctr. 600 E. 349th (SR 91 & Roberts Rd.), SH: 10am-5pm, T: 46-8', F: $25., A: 50 cents. Goal Line Promos. & Eastlake Police Explorers, Louis Formick, 448 Valleyview Dr., Painesville, OH 44077. PH: 216-354-3524.

Nov 17 OH, Cleveland. Saturdays Child Comic Book & Nostalgia Fest, Holiday Inn-Strongsville. Jct. I-71 at Ohio Rt. 82 (S. of Cleveland), SH: 11am-5pm, T: 70-6', F: $50., A: $2. Joe Tricarichi, 2520 Ashurst Rd., Cleveland, OH 44118. PH: 216-932-8596.

Nov 17 OH, Cincinnati. Comic Book & Non-Sports Card Show, Holiday Inn (North). 2235 Sharon Rd., I-75, Exit 15, SH: 10am-4pm. Jubilee Enterprises, 11910 Asbury Dr., Ft. Washington, MD 20744. PH: 301-292-4587 or FAX: 301-203-0159.

Nov 29 OH, Akron. Comic Book, Sports Card & Collectibles Show, Holiday Inn Akron-Fairlawn. 4073 Medina Rd., Exit 137A off I-77, SH: 10am-4pm, T: 40, F: $50., A: $2. ALASAC Promos., PO Box 281, Vienna, OH 44473. PH: 330-609-5207.

Nov 30-Dec 1 OH, Columbus. Mid-Ohio-Con, Hyatt Regency Hotel. 350 North High St., SH: Sat. 10am-6pm, Sun. 10am-5pm. R.A.P. Productions, Roger Price, PO Box 3831, Mansfield, OH 44907. PH: 419-526-1427 (Mon.-Fri. 9am-5pm EST).

Nov 30 OH, Cincinnati. Comic Book, Sports Card & Collectibles Show, Holiday Inn North. 2235 Sharon Rd., Exit 15 off I-75, SH: 10am-4pm, T: 40-6', F: $50., A: $2. ALASAC Promos., PO Box 281, Vienna, OH 44473. PH: 330-609-5207.

Dec 1 OH, Toledo. Comic Book, Sports Card & Collectibles Show, Ramada Hotel & Conference Center. 2429 S. Reynolds Rd., Exit 4 off Tpke., SH: 10am-4pm, T: 30-6', F: $50., A: $2. ALASAC Promos., PO Box 281, Vienna, OH 44473. PH: 330-609-5207.

Dec 1 OH, Cleveland. Comic Book & Non-Sports Card Show, Holiday Inn. 240 Hines Hill Rd., Hudson, SH: 10am-4pm, F: $50. Jubilee Enterprises, 11910 Asbury Dr., Ft. Washington, MD 20744. PH: 301-292-4587 or FAX: 301-203-0159.

Dec 1 OH, Niles-Youngstown. Superstar Spectacular, McMenamy's Banquet Hall. Youngstown Warren Rd. (Rt. 422), SH: 10am-4pm, T: 75-8', A: $1., 10 & under free. Rick Newman, 1295 Boardman Canfield Rd., Youngstown, OH 44512. PH:330-629-9225.

Dec 5 OH, Mentor. Comic Book & Sports Card Show, Travelodge Hotel. Rts. 2 & 306, SH: 6pm-9:30pm, T: 35-8', F: $30., A: $1., age 16 & under free. Infield Promos., Irene Pike, 9391 Mentor Ave., Ste. 133, Mentor, OH 44060. PH: 216-255-2606.

Dec 7-8 OH, Columbus. Comic Book, Sports Card, Sports Memorabilia, Toy & NASCAR Racing Show, Veterans Memorial. 300 W. Broad St., SH: 10am-5pm, T: 150, F: $85., A: free. Roger Edwards, 873 W. Main St., Westerville, OH 43081. PH: 614-523-2179.

Dec 8 OH, Sheffield Lake. Comic Book, Sports Card & Collectibles Show, Community Center. Lake Rd. (2 mi. W. of Rt. 301), SH: 10am-4pm, T: 30-6', A: free. Janet Pleska, 56 Maple Ave., Wakeman, OH 44889. PH: 216-839-2737 or FAX: 216-839-5138.

Dec 8 OH, Cincinnati. Queen City Comic Con, Sharonville Convention Ctr. 11320 Chester Rd., I-75 at Exit 15 (Sharon Rd.), SH: 10am-4pm, T: 40-6', F: $55., A: $3., 6 & under free. Jeff Harper, 5220 Loma Linda NE, Canton, OH 44714. PH: 330-499-6056.

Dec 8 OH, Dayton. Comic Book & Non-Sports Card Show, Holiday Inn (Mall). I-75, Exit 44, SH: 10am-4pm. Jubilee Enterprises, 11910 Asbury Dr., Ft. Washington, MD 20744. PH: 301-292-4587 or FAX: 301-203-0159.

OKLAHOMA

Dec 8 OK, Tulsa. "The Rocky Autograph Picture Show", Holiday Inn. 1010 N. Garnett Rd., SH: 10am-5pm, A: $3., children free. R.A.M. Prods., Rocky Whitehead, PO Box 7085, Moore, OK 73153. PH/FAX: 405-793-2428.

PENNSYLVANIA

Nov 16 PA, Williamsport. Comic Book Show & Magic Tournament, Holiday Inn. Off Rt. 220 180, SH: 10am-4pm, T: 10-8', F: $45., A: $1. Joseph Figured, RR 2, Box 904, Cogan Station, PA 17728. PH: 717-494-1551.

Nov 23-24 PA, Monroeville. Pittsburgh Comicon Fall Spectacular, Pittsburgh Expomart. A: $7. Michael George, 1002 Graham Ave., Windber, PA 15963. PH: 814-467-4116 or FAX: 814-467-4416.

Nov 23 PA, Bensalem. Comic Book Show, Hampton Inn. 1329 Bristol (Pk) Rt. 13, just off Woodhaven, Exit off I-95, SH: 9:30am-3:30pm, T: 35-6', F: $40., A: $2. Ryan Terlecky, 80 Steele Way, Huntingdon Valley, PA 19006. PH: 215-947-3498 or 968-8577.

Nov 23-24 PA, Pittsburgh. Comicon Fall Spectacular. Exit 6 off Pennsylvania Tpke., SH: Sat. 10am-6pm, Sun. 10am-5pm, T: 75-6', 100-10' booths, F: $200.-$300., A: $8. Michael & Renee George, 1002 Graham Ave., Windber, PA 15963. PH: 814-467-4116 or FAX: 814-467-4416.

Nov 24 PA, Allentown. Comic Book, Magic & Non-Sports Card Show, Holiday Inn West. I-78 Exit 14A, SH: 10am-4pm, T: 30-6', F: $50. for 1st, $30. for 2nd, $25. ea. add'l, A: $2. Comicquest, Tom Jones, 1328 Chestnut St., Emmaus, PA 18049. PH: 610-966-9660.

Dec 6-8 PA, Fort Washington. 57th Philadelphia BB Card, Comic Book & Sports Memorabilia Show, Expo Center. 1100 Virginia Dr. (PA Tpke. Exit 26), SH: Fri. 6pm-9pm, Sat. 9am-5pm, Sun. 9am-4pm, T: 250 booths, A: $5. EPSCC, Inc., Bob Schmierer, PO Box 3037, Maple Glen, PA 19002. PH: 215-643-0910.

Dec 7-8 PA, Pittsburgh. Comic Book, Toys & All Childhood Collectibles Show, Expo Mart at Monroeville Mall. Business Rt. 22, Exit 6 PA Tpke., SH: 10am-4pm, T: 430-6', F: $45., A: $4., under 12 $2. K.C.P. Inc., 301 W. Monroe St., Latrobe, PA 15650. PH: 412-539-8821.

Dec 8 PA, Philadelphia. Comic-Con, Non-Sports Cards & Toy Show, Holiday Inn. 4th & Arch Sts. (Exit 17, I-95), SH: 10am-4pm, T: 40-6', F: $65., A: $3. Collectors Comics, Derek Woywood, 10 Chelsea Circle, Clementon, NJ 08021. PH: 609-782-0817.

RHODE ISLAND

Nov 17 RI, Johnston. Pro-Con, UCT Ballroom. 1530 Atwood Ave., T: 60, F: $40., A: $1.50. Ocean State Comics & Sportscards, Inc., Bob Anatone, 1048 Mineral Spring Ave., North Providence, RI 02904. PH: 401-724-0870 or 728-0490.

SOUTH CAROLINA

Nov 16-17 SC, North Charleston. Comic Book & Sports Card Show, Charles Towne Square Mall. I-26 & Montague Ave., Exit 213B, SH: Sat. 10am-9pm, Sun. 1pm-6pm, T: 25-8', F: $75. for 1, $135. for 2, A: free. The Coastal Connection, Vic Young, PO Box 1888, Pawleys Island, SC 29585. PH: 803-997-6300 or 237-5048.

Nov 30 SC, Greenville. Comic Book & Sports Card Show, Comfort Inn. I-85 & Mauldin Rd. (Exit 46), SH: 10am-5pm, T: 25, F: $35., A: $1. Tom or Bob Waldrop, PH: 864-244-7424, 963-9185 or Rick, PH: 704-525-9664.

Dec 6-8 SC, Columbia. Comic Book, Sports Card & Collectables Show, Woodhill Mall. 6000 Garners Ferry Rd., SH: mall hrs., T: 40-8', F: $90., A: free. A.L.A.S.A.C. Promos., PO Box 281, Vienna, OH 44473. PH: 330-609-5207.

Dec 8 SC, Columbia. Comic Book, Sports Card & Collectables Show, Quality Inn. 1029 Briargate Circle, SH: 10am-4pm, T: 35, F: $50., A: $2. A.L.A.S.A.C. Promos., PO Box 281, Vienna, OH 44473. PH: 330-609-5207.

Dec 8 SC, Rock Hill. Comic Book & Collectible Show, Holiday Inn. I-77, Exit 82-A & US Hwy. 21 Cherry Rd., SH: 10am-6pm, T: 40, F: $50., A: free. Dave's Comics, David Hinson, 206 Main St., Ft. Mill, SC 29715. PH: 803-547-3995.

TENNESSEE

Nov 16 TN, Knoxville. "Doug Adkins" Comic Book, Sports Card & Collectables Show, Holiday Inn Cedar Bluff. 304 Cedar Bluff Rd., Exit 378 off I-40 & I-75, SH: 10am-4pm, T: 35, F: $50., A: $2. A.L.A.S.A.C. Promos., PO Box 281, Vienna, OH 44473. PH: 330-609-5207.

Nov 17 TN, Knoxville. Comic-Con, Ramada Inn. Cedar Bluff Rd., SH: 10am-5pm, T: 30, A: $2. C.C.S. Promos., Steve Riley, 2008 Merle Ln., Knoxville, TN 37931. PH: 423-691-3302.

Nov 23 TN, Memphis. Com-X-Con Comic Book & Toy Show, Holiday Inn. 1441 E. Brooks Rd., F: $45. for 1, $75. for 2, $100. for 3, A: $2. Comic World Promo., Cecil Johnson, PH: 501-794-3394.

Nov 24 TN, Nashville. Comic Book, Sports Card & Collectables Show, Shoney's Inn Music Valley. 2420 Music Valley Dr., Exit 90 off I-65 or Exit 12B off Briley Pkwy., SH: 10am-4pm, T: 35-6', F: $50., A: $2. A.L.A.S.A.C. Promos., PO Box 281, Vienna, OH 44473. PH: 330-609-5207.

Nov 24 TN, Johnson City. Tri-City Comic Con, Holiday Inn. I-181 & Exit 35 (N. Roan St.), SH: 10am-4pm, T: 35-6', F: $40., A: $2., 6 & under free. Jeff Harper, 5220 Loma Linda NE, Canton, OH 44714. PH: 330-499-6056.

Dec 7 TN, Memphis. Great Comic Book Show, Ramada Inn. Exit 5 off I-5 at Brooks Rd., SH: 9am-4pm, T: 40-6' & 8', F: $50.-$65., A: $2., 5 & under free. Michael Bray, 1019 Norcross Dr., Nashville, TN 37217. PH: 615-367-1405.

TEXAS

Nov 16-17 TX, Austin. Collectors Expo, Palmer Auditorium, (lower level). South First & Riverside, SH: Sat. 9am-6pm, Sun. 10am-4pm, T: 220, F: $80., A: $2.50 good for 2 days, under 12 free with adult. Sally Wallace, 6702 Lexington Rd., Austin, TX 78757. PH: 512-454-9882.

Nov 16-17 TX, San Antonio-Leon Valley. Mega City Collectibles. 6800 Huebner at Bandera Hwy., T: 100, F: $30. Mega City, Mark, Clarence, Grif, PH: 210-681-4977 or FAX: 210-681-4995.

Nov 16-17 TX, Houston. Comic Book & Sports Card Show, Four Points Sheraton. 7611 Katy Fwy. Exit Silber, SH: 10am-5pm, T: 25-6', F: $140., A: $2. Home Plate Promos., Mark

(EVENTS Continues on Page 104)

TRADERS

Trader ads are available for $39.00 each. Traders are designed by the advertiser on 8-1/2" x 8-1/2" paper. We reduce the ad to 3-1/4" x 3-1/4" size. We do no typesetting on Trader ads.

BOOKS PRICED EACH.PLEASE ADD 1 STAMP PER BOOK.ADVC MULTIPLES ON SOME BOOKS. THANKS !. ORD.P.O.BOX 2180 GILROY CA.95021.

MAGAZINES NM THRU MINT	$
CRACKED GIANT;!0/80,3/79.	7.00
CRACKED BIGGEST GREATEST;FALL 79	5.00
MAD;121-124,129,132-135,157,138	6.00
,40,143,145-149,152-155,157	6.00
158,160-165,169,170	6.00
171,172,177,178,182,184,186	5.00
187,188,190-192,196,198	5.00
MAD SPEC # 2	20.00
MAD SPEC # 11	12.00
MAD SPEC;14,17,21.	6.00
WORST FROM MAD #12	25.00
SAVAGE SWORD OF CONAN #3	9.00
SAVAGE SWORD OF CONAN?,8,16	6.00
SAVAGE SWORD OF CONAN12,13,15,17	4.00
SAVAGE SWORD OF CONANSUPERNATURAL	5.00
#MAGAZINES VF THRU VF-NM.	
CRACKED GIANT;!?78,7?79,?80.	6.00
CRACKED SUPER # 6	6.00
MAD;180,181,105,106,111,115,114	6.00
117,120,122,126-128,	6.00
130-132,134,136,141,151.	5.00
MAD FOLLIES # 4	40.00
MAD SPEC;14-18,21,24.	5.00
SAVAGE SWORD OF CONAN # 1	30.00
SAVAGE SWORD OF CONAN # 2	11.00
SAVAGE SWORD OF CONAN # 4,9.	5.00
VAMPIRELLA # 107	8.00
#MAGAZINES FINE THRU F/VF.	
CRACKED SUPER	41.00
CRACKED SUPER	1 00
MAD # 89	7.00
98,102-104,114,116,119	5.00
MAD FOLLIES 87	10.00
MAD SPECIAL 10,12	5.00
SAVAGE SWORD OF CONAN # 2	7 00
VAMPIRELLA #6	6.00
#MAGAZINES VG THRU VF/F	
MAD 050	11 00
MAD # 5a	7.00
MAD # 66	6 00
MAD FOLLIES 02	22.00
MAD ;MORE TRASH FROM #.	27 00
SAVAGE SWORD OF CONAN 82	5 00
ALSO HAVE 111 CLASSICS ;# S.UNGRADED BUT VERY HIGH QUALITY MAKE OFFER FOR ANY OR ALL	

ADVENTURE 467	6.00
AM. SPIDERMAN 207,208	4.00
ACTION 500	2.50
AQUAMAN #1	2.50
ANAL. ADVENTURES V2 8,9	1.50
AVENGERS 196-198	1.00
ACTION 509,519,534,584	1.00
BATMAN 329,326,327,356	3.00
BATMAN SPECIAL #3	2.50
BATMAN ANNUAL 8	2.50
BEAGLE BOYS VS UNC SCROOGE#2	2.00
BORIS KARLOFF T O M 36,39,74	2.00
BRAVE AND T BOLD 159,164,165	2.00
CAPTAIN AMERICA 181	3.00
CHILI 24	2.00
CAPT.AMERICA (Ba;192-197	2.50
CAPT.AMERICA 248,249,252,253	2.00
DONALD DUCK 200,209,211	2.50
DEFENDERS 80.81.85	1.00
DAZZLER	1.00
DC COMICS PRESENTS 19,23-25	1.00
DOCTOR STRANGE 35,42	1.00
FLASH.THE 283,284,288	1 50
FANT. FOUR 214-216,220,221	1.50
GHOST RIDER V2 #5,47,48	2.50
GHOSTS 91,92	1.00
GREEN LANTERN SER.2 130,131	1.00
HOUSE OF MYSTERY 260,261,262	3.00
268,269,274,281 283,289	3.00
294,300,301,315,320	3.00
HOWARD THE DUCK # 2,3	1.00
IRON MAN 131,134,137,154-156	1.50
JLA;LEGION OF SUPER-HEROES 259	1.50
LEGION OF S H.ANNUAL 1-3	1.00
LITTLE LULU 219	3.00
MACHINE MAN 5,10-12,14-16	0.75
333 34,38,45-48,52,53	1.00 e
MARVEL SPOTLIGHT V2 3-5,7	0.50
MARVEL SUPER ACTION 16,21,34	0.50
MARVEL SUPER HEROES 87,90,94	0.75
MARVEL TEAM UP #9,90,95,96	1.25
MARVEL ;2 IN 1 29-42,45-47,72	0.75
MASTER OF KUNG FU #5,90,91	1.50
MCDONALD'S #1 12 21,24	0 50

ROOM KNIGHT V1 8,14,16-34	0.75
NEW ADV S. OF SUPERBOY 7,8	0.50
NEW TEEN TITANS 50	3.50
4,12,16,26-40,50,51,ANN#2	1.00
SAVAGE SHE HULK #1	3.00
SAVAGE SHE HULK 2-7	1.25
SUI FURY 136,159	2.00
SGT.ROCK 328,342,343	2.50
SHOGUN WARRIORS 14-19	0.75
SPECT SPIDERMAN 39,40,43-45	2.50
52,58,60,66,74,84,89,ANN#2	2.50
SPIDER WOMAN 14,26,27,29,30	0.75
SPIDEY SUPER STORIES 45,48	1.00
STAR TREK(MARVEL) 81	3.00
3-5	2.00
STAR TREK(DC) 4,9	2.50
26	1.50
STAR WARS 1ST PRINT. 5,6	9.00
7,?-16,22-26,2a-42,44,53	6.00
STAR WARS ANNUAL 1,3	6.00
STAR WARS REPRINT1,2,4,5	2.00
STAR WARS;RETURN OF JEDI 1	2.50
SUPER FRIENDS ;-17,20,34,35	1.25
SUPERMAN 342,345,346,350,359	1.00
THOR 253,294-299,329 344,364	1.25
UNCLE SCROOGE 166	3.00
UNEXPECTED 199-201,218-220	0.75
UNKNOWN SOLDIER 260-262	0.75
UNTOLD LEGEND OF BATMAN 1,2	1.50
WALT DISNEY COMICS & STORIES 3	1.00
WARLOCK SPECIAL EDITION 1	2.00
WARLORD 30,32,35,36	0.75
WEIRD WAR TALES 75,78,99	0.75
WONDER WOMAN 214,217,222,245	0.50
270-272,299	0.50
WORLD OF KRYPTON 1-3	0.50
USED VF THRU VF/NM.	

USED VF THRU VF/NM. (CONT.)	$
DETECTIVE 432	4.00
G I COMBAT 198	2.25
GHOST RIDER 42	2.25
HOUSE OF MYSTERY 257,285,253	2.50
267,273,290	2.00
INC HULK 250	4.00
INVADERS 2,16	3.00
IRON FIST 13	3.00
MARVEL TEAM UP 26,55	2.00
OUR FIGHTING FORCES 172	3.00
SGT ROCK 305,307,309	3.00
SUI ROCK 342	2.00
STAR WARS 1977 80	4.00
SUPERBOY 149	3.00
TARZAN 242,257	2.50
WEREWOLF BY NIGHT 16	3.00
WEREWOLF BY NIGHT 24	2.00
USED FINE THRU F/VF	

ACTION 483,499	2.50
AMAZING SPIDERMAN 160	4.00
BATMAN 289,294,295,325-327	2.50
DEFENDERS 12	2.00
FANTAS? MASTERPIECES 4	5.00
GHOST RIDER 14 17	3.00
HERO FOR HIRE 5	3.00
MARVEL TALES 6	3.00
OUR FIGHTING FORCES 166,167	2.00
170,173,178	2.00
SGT FURY KING SIZE SPEC 4a	2.50
STAR WARS 1977 4a	4.00
SUPERBOY 142,159,163	2.50
WEREWOLF BY NIGHT 10,17	2.00
WHAT IF V1 2	3.00
USED VERY GOOD THRU VG/F.	

ADVENTURE 343	2.50
BATMAN 210	2.00
[illegible]	2.50
FANTASY MASTERPIECES 4,7	2.00
GHOST RIDER 4	6.00
HOUSE OF MYSTERY 176	3.00
IMPERIUM FIVE 10,11	2.00
POWER RECORD COMICS PR-10	3.00
SUPERBOY 101,114	4.50
[illegible]	2.50
UNCANNY X MEN 117	3.00

Meriden Comic Convention
Saturday Nov. 16th 1996

Confirmed Guests
D.C. Comics-Howard Porter
Topps Comics-Don McGregor
Crusade Comics-Gary Cohen
CFD Productions-Frank Forte
Vamprilla Artist-Louis Small Jr.
One Shot Press-C.J. Bunn
Sirus Comics, and much more.
Show is at the Meriden Masonic Hall
112 East Main St. Meriden Conn. 06450

For more information and table prices
please call John Grasse at D.J.'S
Comics 303 East Main St.
Meriden, Conn. (203)235-7300

REAL DEAL #4

NEED WE SAY MORE?
What? You can't find Real Deal at your comic shop? Send us a check or money order for $4.00 and we'll hook you up first class!
Real Deal Productions
P.O. Box 19129, Los Angeles, CA 90019
Distributed by Capitol City and Raw Comics
Must be 18 years or older to purchase
REAL DEAL ON THE WEB!! //home.earthlink.net/~rawdog

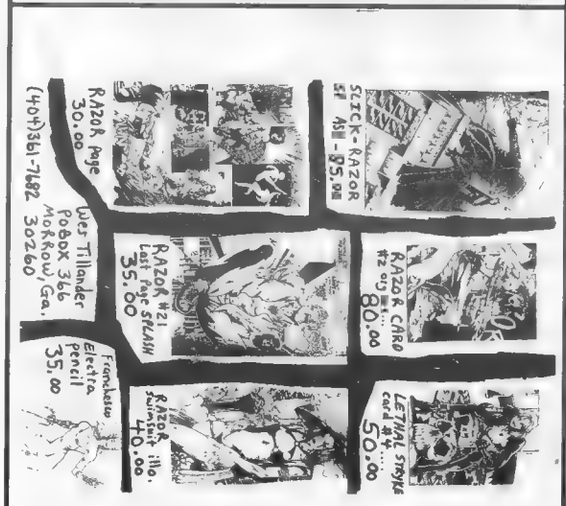

Nick Machcinski, 10387 Friars Rd., #109, San Diego, CA 92120
Phone/Fax/Message. (619) 583-8888. All comics are vf-nm, unless otherwise noted. Add $3.25 plus .03 (cents) per book for shipping. Checks take 10 days. Or send SASE to receive free monthly mailing list. Thanks.

Predator vs. Magnus Robot Fighter 1- 2.00, 2- 1.50
Primal Force #0,1,2- 1.00 each
Prime (1993) 1-4.00, 12- 2.25
Prime Ashcan 1- 1.00
Prime Slime Tales 1- 1.50
Prince Vandal 1- 1.50
Prisoner (DC) A,B,C- 2.50 each
Private Eyes 4- 2.00
Project AKO 1- 2.00, 2- 1.50
Promise 1- 4.00 4
Propeller Man 1- 2.00, 3- 1.50
Prophet 5- 1.25
Prototype #0- 2.00, 5,10- 1.00 each, Giant Size 1- 1.50
Protectors ($2.50 cover) 9,10,19- 1.[illegible]
Protectors ($1.95 cover) 9,10- 1.[illegible]
Protoculture Addicts 14- 2.00
Prowler (Eclipse) 1- 1.25
Prowler (Marvel) 1- 1.00
P.S.I. Lords 1- 2.50, 3- 1.50
Prudence and Caution 1- 2.50
Public Enemies 1- 2.50, 2- 2.00
Punisher Mini Series 3,4- 4.50 each
Punisher 2- 6.50, 3,4,5- 5.50 each, 13 14,15- 3.50 each, 16,17- 2.00 each, 26,27- 1.00 each, 69,72,89,90- 1.00 each, Annual 1- 3.50
Punisher Armory 1- 2.00, 10- 1.00
Punisher War Journal 1- 7.00, 50- 2.00, 61,84- 2.00 each, 70,71,72,73- 1.25 each
Punisher War Zone 25- 1.25, 31,32,33- 1.00 each
Punisher Origin of Microchip 1- 1.00
Punisher 2099 1- 1.25, 13,15,16- 1.00 each
Punisher Year One 1- 1.50
Punisher Wolverine African Saga 1- 4.00
Puppet Master 1- 1.25
Puppet Master Children of the Puppet Master 1- 1.25, 2- 1.00
Q.L.Q.C. 1- 1.25
Quagmire 1- 1.50
Quantum Leap Time and Space 1- 2.50, 3- 1.50
Quantum Leap Special Edition 1- 1.50
Quasar (1989) 1- 1.00
The Question [illegible] 1.50
Quivers 1- 1.50
Rabid 1- 4.25
Race of Scorpions 1- 1.25
Racer X #0- 2.50
Radioactive Man 1- 2.00, 2,3,6- 1.25 each
Radix Ego 1- 1.25
Ragman (1977) 1- 2.50
[illegible] 1-3.95
Punisher/Man Thing/Ghost Rider Trilogy 1- 5.95

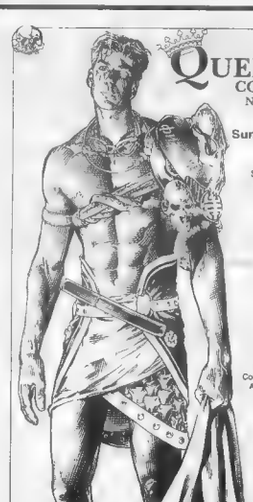

QUEEN CITY
COMIC BOOK & NON-SPORT CARD CONVENTION
Sunday, December 8, 1996
10 am-4 pm
Cincinnati, OH
Sharonville Convention Center
11355 Chester Rd
I-75 at Exit 15 (Sharon Rd.)
Admission $3.00
Age 6 & Under FREE

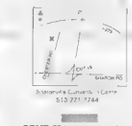

513.221.7744

GENE HA: Upcoming Shade Miniseries, Harlan Ellison's Dream Corridor Qrtly #2 X-Man, Askani's Son, Adventures of Cyclops & Phoenix, X-Men Ann. #3 Green Lantern, Showcase '95 #11

★ FREE Comic to the First 25 Customers
★ Door Prizes
★ 1,000's of Golden, Silver & Modern Age Comics
★ Action Figures
★ Magic Cards

Jeff Harper Production
Info. (330) 499-8056
8' Tables $55 ea.
in advance

FREE
Trading Card Catalogs

- ☐ Our latest 48 page catalog featuring all sports, non-sports, albums, game cards (Magic-Star Trek, etc.), supplies, promos, chase cards, close-outs and price reduction items
- ☐ Pro Line Football autographed cards
- ☐ Adult catalog & CD-ROM price list

SPECIAL OFFER:
☐1,000- non-sports cards $8.95 + $6 00 S&H ☐400-fantasy art cards $5.95 + $5.50S&H
☐300 adult-oriented cards + 1 autographed card +
15 chase/prototype cards.....$15.95 + $5.50 S&H

Name (print)_____
Street_____
City_____State____Zip____
Ph:_____Fax, e-mail_____

I certify I am over the age of 18. (If ordering adult product)
Signature_____

CBG

Paul & Judy's Coins & Cards
P.O. Box 409 CBG, Arthur, IL 61911
PH: (217) 543-3366
U.S. FAX: (800) 500-3117
Overseas Fax: (217) 543-3732
Send fax to: (Attn: CBG)
Internet e-mail: pjcc@dial.illinois.net
View our full Catalog on theWorld Wide Web at:
www.pjcc.com

WANTED
HARVEY COMICS
PAYING ABSOLUTE TOP DOLLAR

ESPECIALLY WANT HIGH GRADE COPIES OF

LITTLE DOT 1-10

SAD SACK 1

HARVEY HITS 3, 9

ALSO LOOKING FOR ST JOHNS CASPER 1
OTHER HARVEYS FROM THE 1950s AND EARLY 60s NEEDED

BILL CARPENTER 5580 LA JOLLA BLVD. #413
LA JOLLA CA 92037
619-581-3666

X-Files #1 Ashcans
From Star Wars Galaxy Magazine
$25 each 2 for $39.95 3 for $49.95

X-Files #1 Newsstand	$35.00	GEN 13 (mini) #1-5 set	$85.00
X-Files #1 Direct	$59.95	GEN 13 #1/2 from Wizard	$29.95
X-Files #2 Direct	$9.95	SHI #1-3 set	$59.95
X-Files #3,4,5,6,7 Direct	$4.95	SHI #1 Ashcan, only 500	
X-Files #1-22 set (#1 News)	$85.00	made, signed by Tucci	$35.00
X-Files #1-22 set (#1 Dir)	$39.95	SHI #1-1st print	$29.95
X-Files #1 Promo Card set	$6.95	SHI #2-1st print	$12.95
X-Files #1/2 from Wizard	$12.50	Veng. of Vamp. #1--1st	$14.95
Amazing Spidy #300 NM/M	$45.00	Witchblade #1-9 set	$55.00
Lady Death I #1-3 set	$85.00	Witchblade Wizard "ACE"	$29.95
GEN 13 #11 "Euro Tour"	$59.95	Darkminds San Diego Ed	$7.50

Credit cards accepted. 5% discount on orders over $100.
Order with confidence. Celebrating our 18th year.
Please enclose $5 plus 10c per comic postage.

WILL HERTZBERG
900 Foxtail Dr.
Corona, CA 91720
(909) 736-2852

TRADERS

Trader ads are available for $39.00 each. Traders are designed by the advertiser on 8-1/2" x 8-1/2" paper. We reduce the ad to 3-1/4" x 3-1/4" size. We do no typesetting on Trader ads.

MONSTROUS CLEARANCE SALE

PRICES ON SILVER AGE COMICS DRASTICALLY REDUCED, MANY FAR BELOW 50% OF GUIDE. FREE INSURED SHIPPING VIA U.S. MAIL (BOOK RATE) NO MINIMUM ORDER. ACCURATE GRADING.

SILVER FOR $5

SUPERMAN 235VF 238VF BONUS 1VF FANTASTIC FOUR 54 VG ACTION 330 VF JUDGMASTER 90 FVF AVENGERS 39 VG, 30VG LOIS LANE 76, 82 ASTONISHING TALES 12, 34NM TALES OF SUSPENSE 78 VG, 74 VG, 81 VG, 86 VG TALES TO ASTONISH 83 VG, 84 VG, 87 VG, 88 VG JIMMY OLSEN 79 FVF, 84 F, 87 VF, 99 VF RED DOT OUTLAW 11 NF, 116 VF, 117 VF, 120 VF STRANGE TALES 113 VG, 114 VG, 125 VG, 130 VG RIP HUNTER 15 VG, DONATION 1 VF, 2 VF BOOKMAN 133 VF, 137 VG, 160 VG, 163 VG ATOM 21 VG, 23 VG, 24 VG, 26 VG, 30 VG SUPER HEROES (DELL) 3 NM, 4 NM STRANGE ADVENTURES 171 VG, 203 NM 307 FVF, 288 VG, 173 F, 51 VF, 65 FNM UNCLE SCROOGE 286, 336, 65 VG ADVENTURE 370 NM, 377 THOR 127 VG, 131 VG, 168 VGF FOR BIDDEN WORLDS 149 VF

SILVER FOR $10

JUSTICE LEAGUE 44 F, 62 VF MISTER MIRACLE 3 NM FLASH 162 F NICK FURY, AGENT OF SHIELD 1 VF DAREDEVIL 32 FVF, 44 NM, 50 VF ADV OF JAGUAR 10 FVF, 12 VF, 14 VF SUPERMAN 205 FVF, 210 FVF STAR STARS WAR SERIES 117 F, 125 VG AVENGERS 42 VF, 43 VF, 55 VF, 56 VF, 63 VF FANTASTIC FOUR 56 VG, 57 VG, 60 VG, 89 NM ADV OF THE TRY 14 VG RICHIE RICH 27 VG, 46 F DR. STRANGE 181 FVF CAPT AMERICA 105 VGF SUPERBOY 123 VF JIMMY OLSEN 80 VF, 83 VF RIP HUNTER 13 F, 18 F ATOM 11 VG, 13 VG MAN FROM UNCLE (G.K.) 27 VF, 29 F, 6 F, 8 F THOR 156 FVF, 157 VF, 159 FVF, 161 VF CHALLENGER OF UNKNOWN 33 VG, 35 F, 38 VF MASQUE OF RED DEATH (DELL MOVIE) F SEA DEVILS 16 F, 19 F, 21 FVF, 28 FVF FANTASTIC VOYAGES OF SINBAD (G.K.) 2 VF CAPTAIN ATOM 89 VF BLACK CAT 64 VG

SILVER FOR $15

DETECTIVE 338 FVF, 332 FVF, 378 VF BATMAN 193 F DAREDEVIL 38 VFNM, 30 FVF SUPERMAN 191 FVF, 192 FVF, 193 VF, 209 NM MYSTERY IN SPACE 97 G, 99 G, 85 F GIL FRAZETTA UNCLE SCROOGE 6 VF, 9 VF, 14 VF TALES OF SUSPENSE 91 FVF, 93 FVF, 97 FVF AVENGERS 38 VF, 39 NM DR. STRANGE 177 VF GREEN LANTERN 53 FVF, ATOM 7 VG, 10 VG FOREVER PEOPLE 2 VF ACTION 273 VG, 275 FVF FOREVER PEOPLE 12 VF, 7 NM FVF, 7 VG VFNM STRANGE TALES 124 VF, 7 NM FVF, 7 VG VFNM INCREDIBLE HULK 113 VF METAL MEN 24 VF SANTA CLAUS CONQUERS MARTIANS (DELL) F ADV. OF THE FLY 31 VF, 36 VF, 11 VF IRON MAN 110 FNM, NVF X-MEN 2 VG INCHE AS PUREHEART THE POWERFUL 1 FVF JUSTICE LEAGUE 23 VG, 27 VG UNCLE SCROOGE 39 VG, 31 F, 38 F, 40 F DOOM PATROL 110 VF, 112 VF, 115 NM, 116 NM

SILVER FOR $20

ROMEO 28 VG, 32 FVF, 40 VF FANTASTIC VOYAGE (G.K. MOVIE) VF HAWKMOON 5 NM CAPT ACTION 5 NM FLASH 153 FVF, 158 FVF, 186 NM, 188 NM CAPT AMERICA 105 VF, 106 VF, 108 VF WORLDS FINEST 125 VF, 131 VF, 140 VF AQUAMAN 31 VF SEA DEVILS 9 FVF, 11 FVF FANTASTIC SUSPENSE 72 VF, 73 VF, 88 VF, 97 VF SUPERBOY ANNUAL 7 VG ADV OF JAGUAR 1 VG FANTASTIC FOUR 51 VF, 58 FVF, 67 VF, 45 VF DEMARE CREEPER 3 NM, 4 NM ATOM 5 VG TALES TO ASTONISH 72 VF, 73 VF, 90 VF, 100 FVF DETECTIVE 326 FVF, 331 VF, 339 VF, 362 VFNM GREEN LANTERN 49 FVF, 48 FVF, 57 VF, 37 VF TOMMY INTO MYSTERY 111 FVF, 117 FVF SUPERMAN 179 VF, 191 VFNM, SET BURY 19 FVF DR. STRANGE 167 NM, 169 NM BATMAN 178 FVF, 197 VFNM

BRUCE BERGES
513 EUCALYPTUS AVE. #8
INGLEWOOD, CA 90301
(310) 672-1178

FREE publishing on the world wide web of comics, art, and short stories

artists! writers!

publish with no monetary risk.
retain complete ownership of published works.
no computer necessary.

for more information contact:
barbara ross, owner
phone - (718)726-9186
email - barbara@intercomics.com
URL - http://www.intercomics.com

Ask for the original—

DICE
Koplow Games

KOPLOW GAMES
"TUBE DICE"

The NICE DICE Company

ATLAS HORROR

Please Call to reserve! 281-992-8073
Boyd Rowden P.O.Box 270 Alvin TX 77512
$5.00 Postage & Ins.

ADVENTURES INTO TERROR
10 32.00

AMAZING ADVENTURES
1 Fa 75.00
3 G- 38.00
4 G 45.00
5 VG 90.00

AMAZING ADULT FANTASY
7 VG- 115.00
8 G 50.00
10 G 45.00
11 G 45.00
12 VG 90.00
13 Fa 27.00
14 G/VG 75.00

JOURNEY INTO MYSTERY
2 VG 225.00
3 VG- 150.00
7 G 48.00
9 VG- 85.00
11 G tape on spine 40.00
12 G 41.00

15	VG/F	98.00	
18	F but page	35.00	
out			
20	VG/F	98.00	
21	G+ but page	25.00	
out			
23	VG	47.00	
27	F/G	16.00	
28	VG	47.00	
30	VG	46.00	
33	G+	30.00	
34	Fa s.s.	15.00	
35	G-	22.00	
36	G-	22.00	
39	VG	44.00	
41	VG water damage	35.00	
42	G/VG	31.00	
43	F	78.00	
45	F+	78.00	
47	G	19.00	
48	G/VG	33.00	
49	G	21.00	
51	G-	19.00	
52	VG	38.00	
53	Fa	10.00	
54	Fa	10.00	
55	P/F	8.00	
56	G	24.00	
57	F+	70.00	
58	G	20.00	
59	G	20.00	
59	VG+	46.00	
60	F	60.00	
61	VG	40.00	
62	G	28.00	
63	G	25.00	
64	G	20.00	
66	VG	45.00	
67	G/VG	30.00	
68	G/VG	35.00	
69	G/VG	30.00	
70	VG/F	55.00	
71	G/VG	30.00	
72	VG-	36.00	
73	G	32.00	
74	VG	40.00	
75	F+	75.00	
76	F	50.00	
77	Fa	9.00	
78	G/VG	39.00	
79	G	22.00	
80	VG	33.00	
81	F+	62.00	
82	G	17.00	

MYSTERY TALES
35 VG- 24.00
53 VG 24.00

STRANGE TALES
4 G- but CFO 38.00

TALES OF SUSPENSE
3 F/VF 250.00
6 VG 78.00
9 Fa/G 30.00
10 G/VG 58.00
12 G 30.00
15 G- 25.00
16 VG 64.00
19 VG 56.00
20 VG 56.00
21 VG 42.00
22 G 21.00
23 G 21.00
23 VG 42.00
24 VG 42.00
25 VG/F 53.00
27 G 20.00
28 VG- 35.00
31 VG 46.00
33 G 20.00
34 Fa 15.00

MENACE
10 VG but small coupon out inside 32.00

34	F	60.00
35	VG+	42.00
36	VG	45.00
37	Fa	14.00
37	VG+ but ws	35.00
38	VG/F	50.00

TALES TO ASTONISH
4 VG 84.00
7 G 40.00
8 G/G- 36.00
10 VG/F 90.00
11 VG- 50.00
11 F 84.00
14 Fa/G 20.00
15 G 32.00
16 VG 64.00
19 VG 56.00
20 VG 56.00
21 VG 42.00
22 F/G- 16.00
23 G- 16.00
24 VG/F 50.00
25 G+ 23.00
26 G 21.00
29 G 21.00
31 VG 42.00
33 G 21.00
34 VG/F 50.00

MASTER WORK COMICS: (510) 691-5629

All books are nm unless otherwise stated. 7 day money back guarantee. We buy, sell and trade, new and old. Free shipping with all orders over $100.00. *must be 18yrs. 2629 GILL DR., CONCORD, CA 94520 EMAIL: JOEL_SILVER@SPGH.ORG

AZREAL:
1 8.00
1 S/N 20.00
2 5.00

DEMON (HITMAN)
43 15.00
44-46 10.00
54 8.00

Legends/Luxura:*
1 5.00
1 (plat/signed) 30.00
3 (NUDE) 10.00

VAMPEROTICA:*
1 (ANN\GOLD) 15.00
17 7.00
17 (CHROME) 10.00

VAMP. LUXURA:*
1 5.00
1 GOLD 15.00
1 (GOLD\SIGNED) 30.00

Witchblade:
1 15.00
1 S/N 35.00
2 20.00
1/2 40.00

GHOST:
1 7.00
2 5.00
CGW 3 8.00
Too Much Coffee Man:
2 25.00
3 15.00
4 12.00

X-files:
2 12.00
3 6.00
4 5.00
5 4.00

PREACHER: CALL

TEKNO COMICS:
1.75 ea.
call for 1/2 issues, s/n and limited edition books.

Bone: call

V/vampi.: call
1/2 12.00

WARCHILD:
1 6.00
2 5.00
3 4.00

SILVER AND GOLDEN AGE
CALL FOR PRICES:
BRAVE AND BLOD
CLASSIC ILL.
DELL GIANT
FELIX THE CAT
FLASH
FOUR COLOR: MANY MORE
27 VG+ 250.00
147 F+ 400.00
178 VG 275.00

GRN. LANTERN
JLA
SGT. FURY
SPIDERMAN:
14 G+ 150.00
19 F 135.00
23 VG 80.00
24 F 80.00
28 F 120.00
50 VG 86.00
129 VF 180.00
TOO MANY TO LIST
SWAMP THING
UNCLE SCROOGE
WALT DISNEY C&S
X-MEN:
1 VG+ 1000.00
3 VG+ 175.00
4 VG 175.00
5 G+ 35.00
6 VG 60.00
7 VG 50.00
8 VG 50.00
9 VG 40.00
10 VG 40.00
11-66 CALL

BUY, SELL, TRADE old and new

WE ARE LOOKING TO BUY COLLECTIONS!!

KEN TANNER
98 PATTERSON VILLAGE DR #4
DAYTON, OH 45419 - 4232

Look for my other ad elsewhere in this CBG. Order from both ads.

Please list some alternates. They will be used fairly and only if necessary
You will get a ten percent discount on any alternates I send you
Add five dollars for packaging and shipping. Enclose a BASE with your order
Money orders are preferred a check will cause a 2 - 3 week delay in shipping
Your books will be carefully and securely packaged and shipped within a week via UPS if possible.
HAPPY HUNTING

DC COMICS			DC COMICS			DC COMICS			MARVEL COMICS		
ACTION COMICS			DETECTIVE COMICS			GREEN LANT (cont'd)			AMAZG SPIDER-MAN		
511-520	M	1.20	475, 476	M	16.00	138-140	M	1.30	298	M	30.00
525-527	M	1.20	477	M	11.50	145-149	M	1.60	299	M	18.00
534-536	M	1.20	484-497	M	3.00	150	M	2.20	300	M	48.00
544-546	M	1.20	500	M	7.50	151-162	M	1.40	301-305	M	10.50
601-605	NM	0.90	501, 502	M	2.50	163-170	NM	1.20	306-311	M	7.50
ALL STAR SQUADRON			504	NM	4.00	179-187	NM	1.20	312	M	15.00
1-5	M	0.90	507, 509	M	2.50	189-193	NM	1.20	313, 314	M	7.50
6-10	M	0.80	512-516	M	2.50	194	M	4.50	315-317	M	14.00
ANTHRO			518-523	M	2.50	195	M	13.00	318-323	M	6.00
1 VF		11.00	524	M	3.40	198-199	NM	1.40	324	M	9.00
THE ATOM			526	M	7.50	HAWK & DOVE ('89)			325	M	6.00
1 F		185	527-531	M	1.80	5 NM		18.00	326, 328	M	3.00
2 F		72.00	532	M	4.20	HISTORY DC UNIVRSE			DOCTOR STRANGE		
3 VF		80.00	533, 534	M	1.80	1, 2	M	2.00	48-53	M	1.40
6 VF		42.00	535	M	4.20	INFINITY INC			MARVEL FANFARE		
7 VF		95.00	536-558	M	1.80	2-13	M	0.80	1	M	7.00
8, 9, 10 VF		42.00	THE FLASH			14-20	M	2.00	3, 4	M	2.80
11 VG		11.00	147 VG		12.00	22-29	NM	1.00	MICRONAUTS		
13 VF		28.00	148 VF		30.00	JUSTICE LEAGUE AM			6-36	M	0.50
BATMAN			151 VG		14.00	183-185	M	1.80	SPIDER-WOMAN		
320, 328	M	8.20	162 F		10.00	195-197	M	1.50	11-29	M	0.80
345	NM	5.80	171 VF		13.50	207-209	M	1.50	31-36	M	0.80
346	M	8.20	268-286	M	2.80	JONAH HEX			39-49	M	0.80
347	VF	3.80	289	M	4.80	1 VF		11.00	STAR WARS		
348-350	M	6.20	291-297	M	2.20	KAMANDI			1	M	16.00
351	VF	3.80	300	M	4.00	1 NM		12.50	39-44	M	1.40
352	M	6.20	302-305	NM	2.00	MYSTERY IN SPACE			WHAT IF ? ('77)		
353	M	7.00	307-313	M	2.00	111-115	M	1.80	27, 28	M	7.00
355	NM	3.70	314-316	M	1.50	NEW TEEN T'S ('80)			THE X-MEN (1st)		
356	M	4.30	327-334	M	1.50	1	M	7.50	103	NM	13.00
357	M	6.20	345-349	M	1.50	2	NM	8.50	144-150	M	5.50
360	M	4.30	Ann#1	VG	32.00	4-6, 8, 9	NM	2.70	151-157	M	3.50
362	NM	3.70	GREEN LANTERN			10	M	8.00	176, 188	NM	2.40
363, 364	M	4.90	6, 7	VG	37.00	11-20	M	1.10	Giant#2	VG	5.00
365	NM	3.70	8	F	56.00	21-30	M	0.90	Ann#5	M	5.30
366	M	13.00	10	VG	37.00	31-38	M	0.70			
367	M	4.30	11	F	36.00	NEW TEEN T'S ('84)			INDEPENDENTS		
368	M	10.00	12	VG	24.00	2, 3	M	1.50	ALIEN WORLDS		
369	M	4.30	13	VF	80.00	4-10	M	1.10	2, 4	M	3.00
370	NM	3.80	15	G	11.00	NEW TITANS			3-D #1	M	2.50
371-379	M	2.20	17, 18	F	34.00	51-55	M	1.50	DNAGENTS		
404	M	10.00	19	VG	22.00	ROOTS SWAMP THING			2 3 4 5	M	1.00
406, 407	M	4.50	20	G	11.00	1-5	M	2.00	6-21	M	0.80
BATM KILLING JOKE			21, 22	VG	17.50	SECR ORIGINS ('86)			E-MAN ('83)		
(1ST)	M	5.20	23	F	27.00	7-11	NM	1.40	2-23	M	0.70
BRAVE & BOLD			25, 26	VG	17.50	SHOWCASE			JUDGE DREDD ('83)		
81	VF	18.00	29	VF	44.00	34	VG	1.60	2-26	NM	2.00
85	VF	16.50	30	VG	17.50	74	F	12.50	JUDGE CHILD QUEST		
164-166	NM	2.00	31, 32	VG	14.00	STRANGE ADVENTRS			1-5	M	2.00
168, 172	M	2.30	34	F	21.00	214	NM	12.00	PACIFIC PRESENTS		
176, 177	M	2.30	35, 36	VG	14.00	SUPERMAN			1	M	6.00
181, 185	M	2.30	39	VG	13.50	Ann#2	cv	10.00	2	M	4.00
CAMELOT 3000			41	VF	22.00	SWAMP THING			POWER COMICS ('77)		
1-12	M	1.80	42	F	13.00	1	NM	38.00	1	VF	8.00
SET (1-12)		18.00	49, 50	F	13.50	2	NM	21.00	2	NM	6.00
CRISIS INF EARTHS			52	F	11.50	3	NM	12.00	ROCKETEER ADV MAG		
1	M	4.00	55, 57	VF	16.00	4, 5, 6	NM	10.00	1	M	5.00
2-6	NM	1.80	60	VF	10.00	7	NM	11.00	2	M	3.50
7	M	4.00	61	VF	14.50	8, 9, 10	NM	10.00	ROCKETEER SPECIAL		
8	NM	4.40	63, 66	VF	10.00	TALES TEEN TITANS			1	M	8.00
9, 10, 11	M	2.00	76	F	41.00	42-44	M	8.00	STARSLAYER		
12	M	4.00	77	VF	25.00	45-55	M	0.70	2	M	12.00
DC COMICS PRES			78, 79	VF	19.00	WONDER WOMAN			3	M	7.00
14-24	M	0.90	80	F	11.40	281-283	NM	2.20	ROCKETEER SET:		
26	M	7.50	81-83	NM	21.60	286-299	M	0.90	STARSLAYER #2 & 3		
27-29	M	1.10	84	NM	24.00	300-311	NM	1.80	PACIFIC PRES #1 & 2		
30-33	NM	0.80	85, 86	VF	21.40	DC FAMOUS\LIMITED			ROCKETEER SPEC #1		
35-40	M	0.90	124-135	M	1.30	FS VF		12.00	ROCKETEER ADV #1&2		
42-45	M	0.90	136, 137	M	2.10	C26 NM		25.00	ALL 7 MINT		40.00

Orders over $50.00-take 50% off *these prices!!!*

Am. Spiderman
335-340,348-350,366, 367,369,372,374,378, 384,385 $ 1.00
328-333,362,363 $ 3.00
324-326 $ 4.00
320, 321, 323 $ 6.00
303-307 $ 8.00
301, 312, 316 $10.00

Secret Wars
8 (1st alien cos.) $10.00

Batman
406,407 (Miller) $ 3.00

Catwoman 1989
3,4 (mini-series) $ 3.00

Marvel Comics Presents
1,2,49,50,54 $ 1.00

Star Wars 3-D!
1 (Blackthorne) $60.00

X-Files
0,4,5,7 Sp Ed #1 $ 6.00

Uncanny X-Men
254,261-265,278,279, 284-292,311,312 $ 1.50
150,160,162,165,173-177, 180,184-188,190,196-199, 204,206,208,214-216,218, 228,249,250,253,255,259, 260 $ 2.00
192-194,202,281-283, Ann.14 $ 4.00
221,267, 211 $ 8.00
266 $36.00

Wolverine
5,7,8 $ 6.00
11,13,14 $ 4.00
26-31 $ 3.00
17,44,46,47,49 $ 1.50

New Mutants
86,90,92 $ 2.00

The Darkness!
Preview! $12.00

Ash
2 $15.00 4 $ 6.00

Groo
Vol. 1 #1(P.C.) $28.00
Vol. 1 #2(P.C.) $18.00
Vol. 2 #1(Marvel) $18.00

Hellblazer
5,8,9-13 $ 5.00

Howard the Duck
12,13 (1st KISS!) $ 8.00

Defcon 4 #1
regular $ 5.00
reg. signed $12.00

Witchblade
5,6 $ 4.00

Med Spawn/Witchblade
2 $ 2.50

SPECIAL DEAL
GRAB BAG- D.C. & Marvel

All diff.	Wizard	You Pay
20	$50.00+	$ 8.00
50	$120.00+	$15.00
100	$300.00+	$30.00

Shipping- $4.00 + .05 per book.

Jeff Dixon
(213) 653-7973
454 N. Ogden Dr. #4
L.A., Ca. 90036

Buying-Buying

Highest Prices Paid

X-Files #1 (Newstand)	$15.00	Dawn "Look Sharp"	$20.00
X-Files #1 (Direct)	$30.00	Dawn "White Trash"	$25.00
Witchblade #1	$6.00	Dawn #2 Ltd. Ed.	$10.00
Witchblade #2	$12.00	Dawn #3 Ltd. Ed.	$30.00
Witchblade #1/2 (FAN)	$20.00	Dawn #4 Ltd. Ed.	$10.00
Witchblade Wizard "ACE"	$10.00	Lady Death I #1 chromium	$25.00
Preacher #1 or 2	$15.00	Lady Death I #2	$12.50
Preacher #3	$12.50	Purgatory #2 (variant cover)	$5.00
Preacher #12 (Bagged)	$6.00	Super Girl #1	$2.50
GEN 13 #2 (mini) direct	$12.50	Lady Death Red Velvet Swim	$12.00
GEN 13 #1/2 from Wizard	$15.00	Wildstorm Swimsuit #1	$4.00
Angela #2 or 3	$4.00	Any Beavis #11 thru #28	$0.50

All comics must be strict near mint/mint
Pack securely. "Fastest checks in the West."
Ship with confidence. Celebrating our 18th year.

WILL HERTZBERG
900 Foxtail Dr.
Corona, CA 91720
(909) 736-2852

TRADERS

Trader ads are available for $39.00 each. Traders are designed by the advertiser on 8-1/2" x 8-1/2" paper. We reduce the ad to 3-1/4" x 3-1/4" size. We do no typesetting on Trader ads.

1950's DC-TAKE 30% OFF

BOB KAISER 5303 Rymney Lane Burke, VA 22015

Please include $4.00 for postage. Trades considered for Silver Age and pre-1967 sports cards. VISA/MC/AMEX accepted. To reserve, please call (703) 503-7954. Refer to ad #27. Many other comics available. Please inquire.

Action 194 (VG-), 206 (VG-), 50.00 ea., 209 (VG+) 70.00; 221 (VG/VG+) 49.00; 237 (VG/F) 60.00; 243 (VG/F) 50.00, 248 (F-) 49.00; 249 (F) 60.00; 271 (VG-) 15.00

Adventure 212 (VG) 48.00; 219 (G+) 28.00; 222 (VG) 35.00; 228 (VG-), 231 (VG; numbers in pencil FC) 30.00 ea.; 238 (VG/VG+) 50.00; 240 (VG+) 60.00; 245 (G+) 22.00; 252 (VG+) 45.00, 254 (F-) 48.00; 256 (VG/F) 175.00; 259 (VG/F) 45.00; 266 (VG+; sub. cr.) 28.00; 275 (F-) 60.00

All-American Men of War 25 (VG+) 45.00; 33 (VG+) 42.00; 35 (VG-) 23.00, 51 (VG+) 25.00; 79 (VG+) 13.00; 96 (VG+; staple tear) 7.00; 107 (VG/VG+) 6.00; 111 (F-) 7.00

Batman 98 (G+/VG-; 5" BC tear) 39.00; 101 (VG+) 90.00; 110 (G) 35.00; 111 (VG-/VG) 55.00; 111 (VG-; 1" FC tear) 48.00; 113 (VG+) 85.00; 115 (VG) 69.00; 117 (VG/VG+) 75.00; 118 (VG; sl. SR) 50.00; 120 (VG+; sl. SR) 70.00; 125 (VG) 40.00, 134 (F-) 49.00

Blackhawk 105 (VG-; 3" BC tear) 23.00; 112 (VG-), 113 (VG-) 33.00 ea., 131 (F-) 19.00; 132 (VG/F) 17.00; 133 (VG/VG+; 1 1/2" FC tear) 13.00; 134 (VG/F) 17.00; 135 (F/F+) 28.00; 136 (F-/F) 23.00; 142 (F-) 17.00; 143 (F), 144 (F) 19.00 ea.; 145 (F-/F) 18.00; 158 (VG+) 15.00

Challengers 12 (VG+; sl. water damage) 45.00; 14 (VG/F) 50.00; 15 (VG) 45.00

Detective 219 (G+, sm. POPC) 40.00; 229 (VG) 90.00; 229 (VG/F) 110.00, 248 (F; coupon out) 50.00; 249 (VG) 49.00; 257 (VG; sub. cr.) 50.00; 260 (VG/F) 75.00

Fox & Crow 36 (VG) 18.00; 37 (VG/F) 23.00; 48 (VG/VG+) 13.00; 49 (VG+) 15.00; 51 (F-) 18.00; 52 (F) 20.00

Funny Stuff 51 (VG) 17.00

G.I. Combat 1 (G) 40.00; 56 (F-) 40.00; 64 (G+/VG-) 10.00

Green Lantern 3 (VG+) 125.00; 20 (G+) 20.00

Hare's Howie 9 (G/G+) 5.00

House of Mystery 62 (VG+) 20.00; 67 (VG/F) 22.00; 68 (VG+) 20.00; 79 (VG/VG+) 17.00; 81 (F-), 83 (F-) 22.00 ea.; 84 (F-), 86 (F+) 30.00 ea.; 88 (VG+), 89 (VG/F) 21.00; 91 (VG) 17.00; 94 (F) 25.00, 97 (F+) 30.00; 100 (VG) 23.00; 102 (VG) 13.00

House of Secrets 6 (F-) 47.00; 9 (VG-) 27.00; 13 (F-) 34.00; 14 (F) 40.00; 19 (F), 22 (F+) 35.00 ea.; 27 (VG/F) 28.00; 28 (F-) 30.00

Jackie Gleason & Honeymooners 9 (VG+; coupon out BC) 60.00

Jimmy Olsen 10 (VG-) 58.00; 18 (VG-) 45.00; 19 (VG+) 55.00; 23 (F-) 42.00; 24 (VG+) 35.00; 31 (VG) 20.00; 32 (VG/VG+) 23.00; 34 (F) 35.00; 38 (VG) 19.00

Leading Screen Comics 36 (G+/VG-) 14.00

Leave It to Binky 54 (VG) 5.00

Lois Lane 4 (VG/VG+) 75.00; 5 (VG+) 85.00; 6 (VG/VG+) 60.00; 7 (VG-) 47.00; 11 (VG) 32.00; 15 (G+/VG-) 25.00; 70 (VG/F) 65.00; 71 (VG+) 30.00

Martin & Lewis 37 (VG/VG+) 13.00; 38 (VG+) 16.00; 40 (F) 20.00

My Greatest Adventure 31 (F+) 45.00; 33 (F; sm. chip out TOS) 29.00; 34 (VG/F; pen marks BC) 25.00; 36 (VG+) 27.00; 37 (F-), 40 (F-) 32.00 ea.

Mystery in Space 39 (G+) 35.00; 40 (VG) 55.00; 47 (F-), 48 (F-) 60.00 ea.

THE BURROUGHS BIBLIOPHILES, a non-profit literary society dedicated to the great American author **EDGAR RICE BURROUGHS,** creator of **TARZAN.** Publications: **BURROUGHS BULLETIN** (quarterly) **& GRIDLEY WAVE** (monthly). Activities: DUMDUM (annual convention) with celebrity speakers, awards, huckster rooms. Annual membership rates are $28.00 (domestic) and $35.00 (foreign) to cover printing and mailing costs. Subscriptions and inquiries to:

GEORGE McWHORTER
Curator, Burroughs
Memorial Collection U. of Louisville
Louisville, KY 40292
Phone: (502) 852-8729

CBG Customer Service Award 1996

West Stephan
12110 Louise Ave.
Granada Hills, CA 91344
PH. (818) 363-4525
Call evenings to reserve

Any item may be returned within 7 days of receipt for a full purchase price refund if unsatisfied. Items must be returned in same condition as sent. Personal checks must clear. M.O. sent next-day. Postage $5.00, free on all orders over $100.00. References available upon request.

Title	Issue#	Condition	$	Pedigree/Comments
Golden Age				
All American Comics	30	VF	$ 950	
Detective Comics	84	VF/NM+	$ 950	
Detective Comics	87	VF+	$ 800	Penguin story.
Detective Comics	88	VF/NM	$ 900	
Detective Comics	93	VF/NM	$ 750	
Real Fact Comics	5	VF	$1450	Signed by Bob Kane.
Superman	41	F/VF	$ 425	Dust shadows, otherwise VF.
World's Finest Comics	40	VF	$ 475	"Ronald Aldrich" on cover.
Georgie Comics	3	NM+	$ 300	Mile High, certified, P-J copy.
Willie Comics	7	NM/M	$ 400	Mile High, certified, P-J copy, Kurtzman's "Hey Look".
Dell Giants Comics				
Mickey Mouse in Frontierland	1	VF	$ 155	Circle 8 copy, lg. crease on bc.
Tom & Jerry Summer Fun	3	VF/NM	$ 95	Circle 8 copy.
Tom & Jerry Winter Fun	5	NM	$ 105	Circle 8 copy.
Silver Age				
Amazing Fantasy	15	VF+	$ 18,000	Erwin copy.
Amazing Spider-man	3	VF	$ 1700	
Amazing Spider-man	4	NM	$ 1800	Graded NM 75 by PCE.
Amazing Spider-man	7	VF/NM	$ 1150	
Amazing Spider-man	13	VF/NM	$ 600	
Amazing Spider-man	14	VF-	$ 1050	Lower corner crease, 2 color flakes.
Amazing Spider-man	16	VF/NM	$ 490	Nice white cover.
Amazing Spider-man	17	VF/NM	$ 550	Graded VF/NM 70 by PCE.
Fantastic Four	100	VF/NM	$ 60	
Iron Man & Submariner	1	VF/NM	$ 135	One shot. Predates IM #1.
Strange Tales	132	VF/NM	$ 48	
Tales To Astonish	98	VF	$ 35	
Tiger Girl	1	VF/NM	$ 25	Gold Key.

Monthly Comic Auction

COLORADO COMIC BOOK EXCHANGE

Bi-Weekly Auctions of Comics and Comic-Related Items

Call 800-799-6190 for FREE Auction Catalog

Name .....

Address .....

City .....

State ..... Zip .....

Or send this catalog request to: Colorado Comic Book Exchange, 4455 S. Broadway Unit 4, Englewood, CO 80110

Colorado Comic Book Exchange, 4455 S. Broadway Unit 4, Englewood, CO 80110. 1-303-761-2030

SIERRA RESTORATION SERVICES

Restorations

- Professional comic book and paper restoration services
- 17 years of professional archival and preservalton experience
- Guaranteed completion in 4 weeks
- First one to utilize technological advances in comic book and paper restorations
- Please call for more information
- $30.00 an hour

SIERRA RESTORATION SERVICES
P.O. Box 1072
Grass Valley, CA 95945
(916) 265-6101

BT & WD GILES
PO Box 271
Keithville, La.71047
Phone 318-925-6654

Please send $4.00 post & hand. 3 day return priviledge for refund of purchase price. However, items must be received by us in the same condition as sent. PRICES SUBJECT TO CHANGE TO REFLECT NEW PRICE GUIDE AND ITEMS SUBJECT TO PRIOR SALE.

Gabby Hayes
43 F ex SS c 13.40
43 VG-F ex SS c 10.05
43,45-48 VG 13.40
42 G-VG 10.05
46,41 VG+ 14.75
47 F 20.00
47 Poor-fair 4.00
48 Fair-G 5.70
48 Fair 4.70

Gene Autry (Dell)
7 VG 26.00
10 VG+ 28.60
12,13,17 VG 22.00
14,20 VG-F 27.50
16 F 33.00
16,18 VG+ 24.20
21,22,25-28 VG-F 25.00
31,35,39 VG-F 23.40
23 VG+ 22.00
30,38 VG+ 20.60
29,32-34,36, 37 VG 18.70
38 G+ 10.30
35 F 28.00
41 VG+ 15.40
43 Fair-G 5.95
44 VG-F 17.50
51 Poor-Fair 4.20
59 VG+ 10.50
60,62 VG 10.00
62 Poor-Fair 3.00
64 Poor 2.50
65 Fair 3.50
65 G 5.00
68,75 VG- 9.65
68 Fair 3.75
68,75 VF 24.00
68,79 Poor 2.70
72 G-VG 8.05
70,72,73,76-78, 80 VG-F 13.40

Gene Autry Dell
72,80 G 5.35
74 VF sm SS c 13.40
74 VF ex SSbc 20.00
70,72-76,78, 79 VG 10.70
78,79 F 16.00
79 VF ex shading top c 16.00
80 VF+ 26.40
83 VF ex SSc 10.90
82,83,86,90VF 19.50
83,86 F 13.00
86 F-VF 16.25
87 F-VF ex lt SS c 10.90
82,86,88,89 VG-F 10.90
81,87-89 VG 8.70
88 Fair-G 3.70
90 VF-NM 22.75
90 NM 26.00
91,93,94 VF 15.00
92 VF-NM ex sm ss bc 10.00
94,98,99 VF-NM17.50
95 NM ex sm chew s 10.00
96 NM- exssbc 10.00
97 F-VF 12.50
98 VF exssbc 10.00
100 VF+ 21.45
100 VG-F 10.90
100 VG+ bc 20.00
93,95,98,99, 101 VG-F 8.50
95,99,93,96 F 10.00
92 G 4.00
115,119 VF 11.25
119 VG-F 6.40

Gene AutryChampion
12,14,16 G 3.00
14,18 G-VG 4.50
12,13,16-18 VG 6.00

G. Autry Champion
16,18 VG-F 7.50
16,17 NM ex SS bc 9.00
17 VF ex SSbc 9.00

Ghost Rider 1973
2 F 14.00
3,4 VF 16.50

Gorgo (Charlton)
7 G-VG 10.50

Grandma Ducks Farm Friends
FC763 VG 16.00

Geronamo
1 13.00

Gruen Lantern (2nd)
1 sm co 5/6"x 3/16" at top c F- 648.00
5 VG-F 100.00
5 VF+ 242.00
7,8 F- 86.40
12 VG 42.00
14 VF 96.50
16,20 VG 38.00
18 F 58.00
21,25 VF 85.50
22,23,26 VG-F 42.50
24 VG ex ISAD 20.00
27,29 F 51.00
28 VG 34.00
35 VG 28.00
34 M ex Sm ss bc 70.00
35 F- 38.70
49,50 VG 18.60
54,55 VG-F 17.50
61 VG 15.40
62 VG 10.00
64 VF 25.00
64 VG-F 47.50
76 VG-F ex ta repair last pg & bc 28.50

Green Lantern
77 VF-NM 43.00
79 VG-F 13.75
79 F 16.50
79 VF-NM 33.00
81 G 4.50
82 F 14.00
82 VG-F 11.25
84 VF ex sm ss bc 14.00
86 G-VG 9.00
88 F 4.10

Gumps-Bridgeport
4 VF ex H2O stc 21.00

Gunsmoke
FC720 VG 14.00
8 VG 16.00
8 F 24.00

Gypsy Colt
568 G+ 5.50
568 VG 10.00

Hansel & Gretel
590 VG 12.00
590 VG-F 15.00

Harvey Hits
24 F-VF 31.25

Haunt of Fear
13 VG- 48.60
15,16 (1952) VG+ 59.40
17 (1953) VG-F 67.50
22,24,25 VG-F42.50

Henry
24,25,27,28 VG-F 5.00
27 VG 4.00
27 F 6.00
31 G-VG 2.25
28,31 VF ex sm ss c 5.00
31,33-36 VG 3.00
34 F-VF ex SS c 3.50

PHIL'S COMIC SHOPPE

SINCE 1981 — SINCE 1981

6512 W. ATLANTIC BLVD., MARGATE,FL 33063
(954) 977-6947 -- HOURS: 2 P.M. - 8 P.M.

GREEN LAMA 1 *VF- (SMALL CHIP IN COVER)*	$ 400
LITTLE LULU (FC 115) *VERY GOOD+/FINE-*	$ 85
MEN'S ADVENTURES 4(#1) *VERY GOOD*	$ 40
MEN'S ADVENTURES 5(#2) *FINE*	$ 30
MORE FUN 107 *VERY GOOD*	$ 150
SPY CASES 26(#1) *VERY GOOD+/FINE-*	$ 40
SUBMARINER 25 *VERY GOOD*	$ 225
SUPERMAN 78 *VERY GOOD*	$ 90
SUPER MYSTERY VOL. 1 #2 *VERY GOOD+/ FINE-*	$ 160
ZOOT 7 *VERY FINE-* (ORIGIN, FIRST APP. RULAH)	$ 450
ATOM 29 *VERY FINE+*(GOLDEN AGE ATOM)	$ 110
DETECTIVE 190 *GOOD/GOOD+* (ORIGIN)	$ 50
FLASH 129 *VERY FINE* (GOLDEN AGE FLASH)	$ 200
FLASH 151 *FINE+/VERY FINE- (G. AGE FLASH)*	$ 50

CALL OR WRITE FOR OUR FREE 8-PAGE CATALOGUE - COMICS, ORIGINAL ART & MORE!!

TERMS: $5.00 PLUS 1% OF TOTAL ORDER FOR POSTAGE & INS.
MASTERCARD, VISA AND MONEY ORDERS ONLY PLEASE.

40% off all books

Adventures
Into Unknown
154 FVF$15.00
155 FVF$10.00
156 VF $13.00
158 VF-$11.00
166 VF $13.00
173 VF+$13.00
174 VF+$15.00

Forbidden Worlds
124 F+ $12.00
128 VF+$18.00
131 VF $12.00
132 VF+$12.00
133 VF+$15.00
135 VG+$ 7.50
136 VF-$12.00
143 VF $10.50
145 F $ 7.50

Creepy
1 F- $33.00

Captain Atom
79 VF $30.00
80 VF $30.00
81 VF $30.00
82 VF $30.00
83 VG+$11.50
87 VF+ $26.00
65 VF $26.00
66 VF $26.00
67 VF+$30.00
68 F+ $.8.00
69 VF+$26.00

Dr Solar(GK)
2 VG $30.00
3 VG $18.00
4 VG+$21.00
5 VG+$14.00
7 Fn $18.00
8 Fn $14.00
9 VF+$36.00
10 VF $30.00
11 VF $27.00
12 VF+$30.00
13 VF $27.00
14 VF+$30.00
17 VF-$24.00

Dynamo
1 FVF$20.00
2 VF-$18.00
3 VF-$18.00
4 VF-$18.00

Flyman
33 F+ $18.00
34 FVF$12.00

Hercules:
5 Fn $39.00
7 VF $42.00
8 VF $34.00

Brave & Bold
29 Frs$120.00
30 VG+$69.00
42 VG+$96.00
45 VG+$21.00
50 F $75.00
61 VG-$33.00
62 VG+$39.00
64 NM-$60.00
66 VF+$90.00
67 VF+$39.00
69 NM $30.00
80 NM $39.00
81 NM-$39.00
83 NM $48.00

Magnus (GK)
1 VG $78.00
2 VG+$48.00
3 VF$105.00
4 VF $60.00
5 VF $60.00
6 VF-$54.00
7 VF $60.00
8 VF $60.00
9 VF $60.00
10 VF-$54.00
11 VF $33.00
12 VF $36.00
19 VF-$36.00
20 VF-$36.00
21 F+ $13.50
23 VF-$13.50
24 F $15.00
25 VF $27.00
27 F $15.00

Showcase
21 G+ $75.00
23 Fr $120.00
25 G $42.00
31 F $171.00
32 VG+$133.00
41 VG+ $57.00
42 F+ $90.00
44 VF- $81.00

Xmen
9 VF-$145.00
15 FVF$105.00
16 F+ $42.00
17 F- $30.00
18 F $30.00
20 VG+ $25.00
21 VF+ $54.00
25 VF $48.00
26 Fn $48.00

Thor Origin
34 VF-$15.00
45 VF+$17.00
46 VF+$17.00
47 VF+$13.50
48 VG+$ 5.50
49 FVF$10.00
50 FVF$10.00
52 VF+$14.50
53 VF+$14.50
55 VF $11.50
56 VF-$11.50
57 VF-$11.50

Mighty
Endeavors:
2 VF-$10.00
3 VF $60.00
4 VF $ 9.00

Fighting Army
1 F- $11.00

Human
2 VF $30.00
2 VF $22.50

Lawman
2 VF $45.00
4 VF$112.50
5 VF-$63.00

Am Ent TV Cmc
1 NM-$60.00

Marvel Tales
1 F+$130.00
3 VF+$30.00
4 VF $12.00
5 VF+$14.00
6 VF $ 7.50
7 VF $ 7.50
8 FVF$ 6.00
9 VF $ 9.00
10 VF $ 7.50
11 VF+$ 5.50
12 VF $ 5.00
13 VF+$ 5.50
14 VF $ 5.00
15 VF+$ 5.50
16 FVF$ 4.00
17 VF+$ 4.50
18 VF-$ 4.50
19 NM-$ 6.00
20 F+ $ 3.00
21 VF-$ 4.50

Marvel Coll. Itm Classics
2 VF+$25.00
4 VF+$25.00
6 VF+$25.00
7 VF+$10.00
8 VF+$10.00
9 VF+$10.00
10 VF+$10.00
11 VF+$10.00
12 F $57.00
13 VF-$66.00
14 VF+$30.00

Marvel Spotlight
Undersea Agt
2 VF $27.00
3 FVF$ 9.00
4 VF $11.00
5 VF+$ 8.00
6 VF+$10.00
7 VF+$14.50
8 VF+$10.00
9 VF+$14.50
10 VF+$13.00
11 VF+$14.00
12 F- $ 8.00
13 VF+$12.00
14 VF+$12.00
15 VF+$16.50
16 FVF$12.00
17 NM-$14.00
18 VF+$66.00
19 VF+$12.00

Submariner
Fn VF Uncls
14 VF+$30.00

Thunder Agts
(Tower)
1 VF $65.00
2 VF $45.00
3 VF $40.00
4 FVF$21.00
5 VF $26.00
6 VF $17.00
7 FVF$15.00
8 FVF$15.00
9 VF $19.00
10 VF $19.00
11 VF-$13.00
12 VF+ $10.00
13 VF $14.00
14 VF-$13.00
15 VF $14.00
16 FVF$ 9.00
17 FVF$ 9.00
18 VF $11.00
19 VF-$10.00
20 VF $ 5.00
Undersea Agt
2 NM$16.00
3 NM$16.00
4 NM$16.00
5 NM$16.00
6 NM$16.00
7 NM$12.00
8 NM$12.00
9 NM$12.00
10 NM$12.00
11 NM$12.00
12 NM$24.00
13 NM$12.00
14 NM$12.00
15 NM$12.00
16 NM$12.00
17 NM$21.00
18 NM$ 9.00
19 VF+$16.50
20 VF $11.00
21 FVF$12.00
22 F- $ 8.00
23 VF+$12.00
24 NM$ 9.00
25 NM$ 9.00
26 NM-$ 6.00
27 NM-$ 6.00
28 NM-$ 6.00

Power Pack
1 FVF$12.00
2 VF-$10.00
3 VF $45.00
4 VF $20.00
5 VF $33.00
6 VF $45.00
7 VF $75.00
8 VF $27.00
9 VF $34.00
10 VF $15.00
11 VF $20.00
12 VF $20.00
13 VF $30.00
14 VF $30.00
15 VF $30.00
16 VF $30.00
17 VF $30.00
18 VF $30.00
19 VF $27.00
20 VF $30.00
21 VF $30.00
22 VF $30.00
23 VF $30.00
24 VF $30.00
25 VF $30.00
26 VF $30.00
27 VF $30.00
28 VF $30.00
29 VF $27.00
30 VF $30.00
31 VF+$42.00
32 VF $42.00
33 VF $42.00
34 VF $42.00
35 VF $42.00
36 VF $42.00
37 VF $42.00
38 VF $42.00
39 VF $42.00
40 VF $42.00
41 VF $42.00
42 VF $42.00
43 VF $42.00
44 VF $42.00
45 VF $42.00
46 VF $42.00
47 VF $42.00
48 VF $42.00
49 VF $42.00
50 VF $42.00
51 VF $42.00
52 VF $42.00
53 VF $42.00
54 VF $42.00
55 VF $42.00
56 Fn $25.00
57 VF $42.00
58 VF $42.00
59 VF $42.00
60 VF $42.00
61 VF $42.00
62 VG $16.00
63 Gd $20.00
65 VG+ $33.00
67 FVF $27.00
68 VF $34.00
69 VG+ $15.00
70 G+ $ 8.00
71 VF- $30.00
72 Fn $20.00
74 VF $34.00
75 VG+ $15.00
76 Fn $20.00
77 VF- $30.00
78 Fn $20.00
80 F- $20.00
81 VG+ $15.00
82 VG+ $15.00
83 VF $34.00
85 VG- $11.00
86 VF $34.00
87 VF- $30.00
88 VF- $30.00
89 FVF $27.00
90 FVF $27.00
91 VF- $30.00
92 VF- $30.00
93 Fn $20.00
94 VF+ $40.00
95 VF- $40.00
96 VF $34.00
Wrnngs Twlve
101VG+$240.00
102VG+$120.00
103VF $72.00
105VF+ $39.00
107VF- $33.00
108VF- $27.00
Captn America
241NM- $28.00

Check or Money Order only.
Add $5.50 + 5 cents/book postage.
Call (719) 630-9577 or 1(800) 229-0492 code 56 between 9:30 AM & 9:30 PM MST.
I have many other books.

MARK LOWENHERZ
1915 North Corona St
Colorado Springs, CO

Checks must clear.
Fax me your want list.

Take 40% off any book listed in this ad.

Satisfaction Guaranteed!

COMICS AT WELL BELOW OVERSTREET PRICES!
ACCURATE GRADING, GUARANTEED!

HORROR, TERROR, MAYHEM

ASTONISHING #14 VF- 48.00
ASTONISHING #31 FN+ 25.00
BAFFLING MYSTERIES #8 FN 25.00
BAFFLING MYSTERIES #15 FN+ 29.00
BEWARE #6 VG 40.00
BLACK CAT MYSTERY #49 VF+ 44.00
BLACK CAT MYSTERY #51 VF+ 44.00
CHAMBER OF CHILLS #14 FN 15.00
CREATURES ON THE LOOSE #10 VF+ 10.00
EERIE #4 VG+ 49.00
FEAR #10 NM 5.50
FRANKENSTEIN (1973) #2 NM 7.00
FRANKENSTEIN (1973) #8 NM 7.00
GHOSTLY WEIRD STORIES #120 VG 25.00
HOUSE OF MYSTERY #190 NM 6.00
HOUSE OF SECRETS #94 NM 5.00
HOUSE OF SECRETS #95 NM 5.00
JOURNEY INTO UNKNOWN WORLDS #26 FN+ 39.00
MARVEL SPOTLIGHT #3 NM 6.00
MYSTERIOUS ADVENTURES #11 VF- 49.00
MYSTERIOUS ADVENTURES #14 VG 19.00
SHOCK SUSPENSTORIES #11 VG 27.00
SPOOK #26 VG+ 19.00
SUSPENSE #27 VG 12.00
THIS MAGAZINE IS HAUNTED #20 FN+ 25.00
TOMB OF DRACULA #2 NM 28.00
TOMB OF DRACULA #3 NM 12.00
TOMB OF TERROR #13 FN+ 39.00
TOMB OF TERROR #16 FN- 28.00
VOODOO #3 VF- 59.00

SILVER AGE

SPIDER MAN #3 VG 199.00
SPIDER MAN #5 VG 170.00
SPIDER MAN #11 FN 95.00
SPIDER MAN #13 VG 60.00
SPIDER MAN #19 FN+ 85.00
SPIDER MAN #20 VG- 30.00
SPIDER MAN #50 VG- 25.00
CAPTAIN AMERICA #101 VF 28.00
CAPTAIN AMERICA #102 NM 21.50
CONAN #1 FN+ 55.00
DAREDEVIL #7 VG 30.00
DAREDEVIL #9 VG 17.50
DAREDEVIL #10 FN+ 35.00
DOCTOR STRANGE #172 VF 15.00
DOCTOR STRANGE #181 NM 17.50
FANTASTIC FOUR #83 VF+ 18.00
INCREDIBLE HULK #110 VF 13.00
IRON MAN #6 VF 18.00
MARVEL PREMIERE #1 FN 11.00
NOT BRAND ECHH #1 VF/NM 13.00
SGT. FURY #7 FN+ 25.00
SGT. FURY #24,26 VF+ 16.00 ea.
THE SHADOW #1 VF 8.50
SILVER SURFER #4 FN+ 85.00
STAR TREK #21 NM 25.00
STAR TREK #39 NM 19.00
STRANGE ADVENTURE #184 FN 25.00
TALES OF SUSPENSE #74 VF 17.50
TALES OF SUSPENSE #82 VF+ 20.00
TALES OF SUSPENSE #99 VF 19.00
SILVER SURFER #4 FN+ 85.00
STAR TREK #21 NM 25.00
STAR TREK #39 NM 19.00
STRANGE ADVENTURE #184 FN 25.00
TALES OF SUSPENSE #74 VF 17.50
TALES OF SUSPENSE #82 VF+ 20.00
TALES OF SUSPENSE #99 VF 19.00

CRIME SUSPENSTORIES #23 NM E.C. FILE COPY WITH DOCUMENTATION 280.00

THOMAS SMITH
7544 S.W. 33rd. AVE.
PORTLAND OR. 97219

PHONE 1-503-452-9589
EVENINGS, OR LEAVE A MESSAGE

SATISFACTION GUARANTEED, RETURN IN SAME CONDITION WITHIN 7 DAYS FOR A FULL REFUND OF PURCHASE PRICE. PLEASE ADD $4.00 TO HELP WITH POSTAGE.

TRADERS

Trader ads are available for $39.00 each. Traders are designed by the advertiser on 8-1/2" x 8-1/2" paper. We reduce the ad to 3-1/4" x 3-1/4" size. We do no typesetting on Trader ads.

ROB'S COMICS Ad# 33
1301 N. RAYNOR JOLIET,IL
60435 (815)722-0673

Hello & welcome to ad #33 Thanks to all who ordered from the last one. All books are graded by overstreet stanards,7 day refund if you are not fully satisfied. P&H. is 5.00$. Checks & money orders accepted. Please make out to Rob Simpson. To order call or write. Thanks & enjoy.

MONSTER MAGS.
FAMOUS FILMS
1VG 13.00
1VG 13.00
2VG 8.00
2VG 8.00
FAMOUS MONSTERS
68yrbkVG 12.00
52F- 6.00
100VG 4.50
110F 5.50
117VG 4.00
202NM 7.00
FANGORIA
3NM 12.00
4F 8.00
12NM 12.00
13NM 8.00
15NM 8.00
16NM 8.00
17NM 8.00
18NM 8.00
19NM 8.00
20NM 8.00
21NM 8.00
22NM 8.00
23NM 8.00
24NM 8.00
25NM 8.00
26NM 8.00
27NM 8.00
28NM 8.00
29NM 8.00
30NM 8.00
31NM 8.00

FANGO CONT.
32NM 8.00
33NM 8.00
34NM 8.00
35NM 8.00
38NM 8.00
39NM 8.00
39NM 8.00
41NM 8.00
42NM 8.00
43NM 8.00
44NM 8.00
45NM 8.00
46NM 8.00
47NM 8.00
48NM 8.00
49NM 8.00
59NM 8.00
70NM 8.00
74NM 8.00
79NM 8.00
80NM 8.00
82NM 8.00
84NM 7.00
93NM 7.00
102NM 7.00
104NM 7.00
106NM 7.00
109NM 7.00
112NM 7.00
120NM 7.00
123NM 7.00
123NM 7.00
127NM 7.00
137NM 7.00

FANGO CONT.
139NM 7.00
144NM 7.00
152NM 7.00
154NM 7.00
153NM 7.00
BEST OF FANGO.
1NM 10.00
2NM 8.00
4NM 8.00
FILMFAX
23NM 18.00
FRANKENSTEIN
23F+ 8.00
GORE ZONE
1NM 10.00
2NM 8.00
3NM 8.00
GRAVE TALES
1NM 5.00
2NM 5.00
3NM 5.00
HAUNT OF HORROR
1F 4.00
12F+ 5.00
HOUSE OF HORROR
1NM 10.00
HORROR
1NM 6.00
2NM 6.00
HORROR MONSTERS
vol.3#6VG+ 12.00
HORROR TALES
vol.2#5VG 6.50

MAD MONSTERS
3F 15.00
MOLE PEOPLE
nn(VG) 20.00
MONSTER LAND
5NM 7.00
8NM 6.00
MONSTER MANIA
1NM 12.00
1NM 12.00
1NM 12.00
MONSTER SCENE J.
1NM 30.00
MONSTER TIMES
43VG 5.00
MONSTER UNLEASH.
6VG+ 4.00
7G 2.00
8G 2.00
MONSTER WORLD
1FA 2.00
1NF 5.00
2+ 6.00
3VG 6.00
8VG 6.00
10VG 8.00
NIGHTMARE
vol.1#3F 5.00
85VF+ 7.00
6F+ 7.50
11VG+ 6.00
12VG 5.00
72ann.F 4.50
NIGHTMARE ON
1NM 5.00
2NM 5.00

ONE
1NM 7.00
PSYCHO
1F+ 8.00
3VG+ 5.50
4F 4.50
5F- 6.00
15VG+ 4.50
SCARY MONSTERS
-7NM 6.60
SCREEN
2NM 5.00
3NM 5.00
SHOCK
-1F 14.00
-4F 11.00
SICK
vol.2#6VG 10.50
SLAUGHTER HOUSE
2NM 6.00
3NM 5.00
4NM 5.00
5NM 5.00
3-D monsters
1F+ 60.00
TALES FROM THE TOMB
vol.1#7VG 7.00
vol.2#1F 9.00
2F 9.00
TOMB OF DRACULA
1VG+ 4.50

GREG WHITE
17 West Monument Ave., Kissimmee, FL 34741-5130
(407) 870-0400 *Hours:* 10 AM to 7 PM
e-mail: whizzer@phoenixat.com
$ 500 MAXIMUM CREDIT CARD PURCHASE
ORIGINAL ART

AL AVISON - Original cover art to *Green Hornet Comics* No.38, 1947 $ 1,195

ANDRU & ESPOSITO - Flash, no. 175, page 4, a Superman - Flash race page! Scarce $ 395

CARL BARKS - Pencil sketch of *"Grandma Duck", "Huey", and "Gyro"*....10" X 6", *signed* $ 395

CC BECK - Cover recreation of *"Whiz"* N. 22, pencil on vellum paper.....12" X 18" $ 295

HAL FOSTER - We collect Foster, Targan, and Prince Valiant. Do you have any pages to sell or trade? We are eapecially looking for the page of 10/22/39. $ 295

WALT KELLY - Cover to WDC & S No. 122 Kelly Golden Age cover are rare! $ 4,500

ALEX RAYMOND - Secret Agent X-9 daily page... 06/02/34 $ 1,195

SAMM SCHWARTZ - Cover to *"Jughead Comics"* No.100, 1963, signed $ 495

Color photos are available for $ 5 each - refundable with purchase. Please call to discuss postage fee. All sales of original art are final. We will accept no returns. If visiting the Walt Disney World area in the near future, you are welcome to stop by and view the artwork.

BUYING ALL HI-GRADE COMICS AND COLLECTIONS
(1936-1968)
WE DON'T SPEND NEARLY AS MUCH ON ADVERTISING AS THE BIG BOYS DO
BUT WE PACK
A BIG WALLET
"We will fly anywhere to view your collection"

To Sell Books: SCOTT WHALEY
719 SOUTH SAINT ASAPH ST. APT. #202
ALEXANDRIA, VA. 22314
(800)-344-9111
(Voice/Fax - 24hr.)

SPECIALIZING IN HIGH GRADE UNRESTORED GOLDEN AND SILVER AGE BOOKS.

To Buy Books: MARNIN ROSENBERG
71 GRACE AVENUE APT. 2L
GREAT NECK, NY 11021
(516) 466-8147
(Voice/Fax - 24hr.)

Members A.C.C. - Overstreet Advisors - CBG Customer Service Award

---

AMERICA'S TOP SELLING TRIPLE-X MONTHLY COMIC BOOK SERIES!

TRIPLE-X LEGEND *PORSCHE LYNN* SHARES HER TRUE-LIFE STORY!
DRAWN BY KEVIN BREYFOGLE

Including a backup sci-fi tale scripted by Porsche, co-starring **HYAPATIA LEE** and drawn by *MIKE WOLFER (Widow, Brinke Of Eternity)*. Cover by Jeff Pittarelli *(Marvel/Heer Cards)*.

Carnal Comics True Stories: Porsche Lynn #1 $4.20
(over 18 only, must include signed age statement)
RE-VISIONARY PRESS
DEPT. OUI, BOX 15934
SAN DIEGO CA 92175
Wholesale hotline (800) ROK-COMX
Send SASE and signed age statement for free 24 page catalog.

SEE CARNAL COMICS IN FULL COLOR EACH MONTH IN *OUI MAGAZINE!*

---

joseph koch inc. 206 41st st. brooklyn, ny 11232 (718) 768-8571; fax (718) 768-8918
weekly discounts & freebies - Samplers from the Avalanche of Wonder: the most SPECTACULAR catalogue in fandom - more pages than the NEW YORK DAILY NEWS - 150+++ PAGES!!

take additional 10% off all past ads!!

coming & going: the avalanche ad index

AVALANCHE SECTION SAMPLED	ISSUE # (date)	CBG page/(our page)	DISCOUNTS & FREEBIES
Bagged Sets	1183 (July 19,'96)	p.41(A21)	20% off all orders; 30% off over $100; see the AVALANCHE for more
Gold & Silver Age Super Sale	1184 (July 26)	expired, but see 25+	pages of Gold & Silver Age in the current Avalanche of Wonder catalogue.
Bagged Sets	1185(August 2)	p. 37(A22)	30% off, 40% over $200; see the AVALANCHE for 1000's more
Books for a Buck	1186(August 9)	p. 47(B1)	Over 10 000 more BOOKS FOR A BUCK listed in the AVALANCHE
Silver age Marvels	1187-1188(August 16,23)	p. 32,53(M1)	EXPIRED. 30% discount over $200 plus free Fanatstic Four 44!!!
Dark Horse Anniversary	1190(Sept 6)	p. 71(19)	Free Dark Horse Sampler with all orders; 10 pages of Indies in the AVALANCHE
Disney & Barks Comic Classics	1191(Sept 13)	p. 37(21Y)	Up to 30% off on over $20 000 worth of classic Dell/Gold Key Ducks etc
Bagged Sets	1192(Sept 20)	p. 34(A23)	20% off; 30% off over $100 plus FREE BAGGED SET with ALL orders
Readers Delight Silver Age Marvels	1193(Sept 27)	p. (M1)	nice VG copies; 50% OFF ALL ORDERS; more listings in the AVALANCHE
Silver Age DC Readers Delight	1194(Oct. 4)	p. 71(Q1)	20% off plus free Amazing World of DC Comics Spec Ed with all orders
Glamour & Gore:Classic Zines	1195(Oct 11)	p. 43(31)	20% off plus Joe Bonomo H/B freebie; classic fantasy,film,comic zines

Over $250,000 worth of comics in 10 WEEKS!!!! More of everything listed in the **150+++ page *avalanche of wonder*, free** with all orders, or send $3.00 ($6.00 overseas; $10.00 overseas airmail) for next six months of catalogues. **Get on line:** weekly freebies, weekly updates, weekly sales & specials. This weeks marginalia specials: **30 000 different comics for $30 000** (who else could even offer this??); ***Animal Mystic*** 1 **$45.00**; 2 **$50.00**; ***Uncle Scrooge*** 111-115 (Overstreet $18 00) only **$9.00**; ***Okay Comics*** 1 (1940) nice FINE **$75.00**; ***Vampirella*** 2 (1969; Overstreet $130.00) **$75.00 (10 for $500.00)**; ***Comico Primer*** 2 (1st Grendel; forever classic Indie) **$45.00 (10 for $300.00)**; **Avengers Annual 10** ($25.00 in *Overstreet*) **$10.00 (10 for $50.00)**. All VF-NM; add $5.00 for shipping.

516-932-8581 **GOLDEN MEMORIES #28 GOLDEN AGE BAT'S**

BATMAN 21 VG $240, 22 G $120, 31 INFINITY CVR G+ $80
33 G+ X-MAS COVER $90, 38 G PENGUIN COVER $100,
DETECTIVE 39 FAIR (COVER SPLIT O/W LOOKS OK $200
41 G- 2 SMALL CHIPS ON COVER $200, 43 G $200, 45 VG- SMALL
CHIP OFF COVER $500, 48 VG $350, 49 VG $350, 50 G+ $275
51 FR $80, 52 VG+ $300, 54 VG+ $300, 55 VG $240, 56 VG $240
57 VG $300, 58 G FIRST PENGUIN !! $450, 59 FN- 2ND PENGUIN
$350 59 VG $275, 60 VG $280, 61 G+ $180, 62 VG+ CLASSIC JOKER
COVER $450 63 VG $240, 64 VG- FR BOY COMMANDOS $850,
65 VG FIRST BOY COMMANDO'S COVER/ CLASSIC COVER $525
66 VG+ FIRST TWO-FACE $750, 67 VG+ 1ST PENGUIN COVER $275
68 VG+ $300, 1ST TWO-FACE COVER, 70 VG+ $240, 72 VG $180,
73 FN $300, 88 VG $160, 124 FN+/VF JOKER COVER $400
125 FN+/VF $300, 128 FN+ JOKER COVER $300/ 138 FN $300
158 VG $100
GOLDEN MEMORIES 250 BROADWAY HICKSVILLE, NY 1801

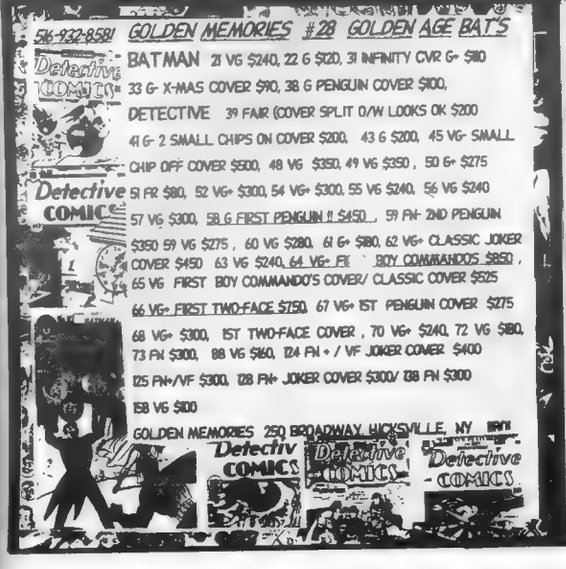

JENA 'S GOLDENAGE COMICS
PATRICK & KATHRINE PICARD (954) 346 - 9848
4090 NW 83RD LANE CORAL SPRINGS FLA 33065
*** MAKE CHECKS PAYABLE TO KATHRINE PICARD ***
*** PLEASE ADD $5.00 FOR S&H OUTSIDE U.S. $10.00 ***

ACE COMICS 61 FAIR 7.00
ACTION COMICS 40 VG+ 240.00
ACTION COMICS 28 GD RESTORATION ON SPINE 175.00
ADVENTURE 64 GD+ 195.00 COVER DETACHED FROM BOOK
ADVENTURE COMICS 63 GD/VG 230.00 SPINE DAMAGE /HIGHLY RESTOR
ALL AMERICAN COMICS 43 FA 40.00 MISSING PIECE LOWWER RIGHT !
ALL SURPRISE 2 GD- 8.00
AMAZING MYSTERY FUNNIES V2 #8 VG+ 165.00
AMERICA'S GREATEST 4 FR 35.00 MULTIPLE CREASES ON COVER
AMERICA'S GREATEST 2 FN- 230.00
BATMAN 21 GD+ 125.00 MISSIN A PIECE ON BOTTOM RIGH
BATMAN 6 FA 175.00

LYNCHBURG COMICON

Sponsored by UNTAMED WORLDS

SUNDAY, DECEMBER 8TH, 10:00 AM. - 4:00 PM.
AT THE HOLIDAY INN, LYNCHBURG, VA
RT. 29 EXPWY, EXIT ODD FELLOWS RD
ADMISSION: $3.00 6 AND UNDER FREE

SPECIAL GUEST:

RICHARD POLLARD
ARTIST OF PANDRA, RONNA, RAZOR

KEVIN SHARP
ARTIST OF VAMPERELLA, RAZOR, STEEL

TREV UTZ
DONNA MIA, DARK FANTASIES

JOHNATHAN HATCHER
KEVIN PAGE KENT
ARTIST/WRITER OF
A NECESSARY EVIL

Doom TM & © Marvel Comics All Rights Reserved

THIS SHOW WILL HAVE IT ALL!
COMICS, GAMING, TOYS, VIDEOS, CARDS AND MORE!

ONE LUCKY PERSON WILL WIN A $50 *UNTAMED WORLDS* SUBSCRIPTION

FOR MORE INFORMATION GO: WWW.UNTAMEDWORLDS.COM/LCON
(804) 821-6512 OR E-MAIL LCON@UNTAMEDWORLDS.COM

TRADERS

Trader ads are available for $39.00 each. Traders are designed by the advertiser on 8-1/2" x 8-1/2" paper. We reduce the ad to 3-1/4" x 3-1/4" size. We do no typesetting on Trader ads.

Duffy's Collectables
Comics and related items
P.O. Box 368
Little Ferry, NJ 07643
(201) 329-9747
(24 hour answering service)

Greetings! This is the first ad from Duffy's Collectables in CBG but far from the last. Ads will be running weekly in the trader and super trader section. With over 30 years experience in comics and related material I know what you, the collector, is looking for: prompt service, quality material, and reasonable prices. You will always receive this from Duffy's.

Please feel free to order from this ad or contact us by mail or phone (24 hr. answering service) for your comic needs. I know that you will be satisfied with our material and service and that Duffy's will become one of your main sources for your comic collecting needs.

SPECIAL S
Hartsoe's Stryke O+O A set: $15.00
Kingdom Come- "Awesome Story and Art"
#1,2 $6.95 each #3,4 $4.95 each set, #1 through #4 $20.00

SH
#1 $45.00
#1 (poster A, B, or C)* $3.50 (set, $9.00)
#1 Fan App Variant (poster A, B, or C)* $7.50 (set $20.00)
#1 Fan App Gold (poster A, B, or C)* $25.00 (set $70.00)
#2 $20.00 / #2 Comm. $30.00 / #2 Fan App $3.50
#3 $10.00 / #4 $10.00 / #5 $7.50 / #5A Silvestri Var. $17.50
#6 $8.00 / #6A (Tone #1) $8.00
#7 $3.50 / #7 Chromium Alt. $20.00
other crossovers, etc. available - please inquire
*poster a) Silvestri Black 5A cover b) Tucci/Carlos "Two Sword" poster
c) Tucci/Palmiotti "One Sword" poster

Angela #1, #3 $10.00; #2 $12.50; Set of #1-#3 $30.00
"Pirate" Spawn Var. $25.00
"Pirate" Angela Var. $50.00
Spawn #9- 1st App. $9.00

Valen-She Bat #1+2 Set $8.00 ($4.00 each).
#1 Var. Cover $12.00

1.) M.O. and Certified Checks shipped 48 hrs. Checks held 7 days to clear.
2.) All books listed NM/Mint 1st prints unless noted otherwise.
3.) $5.00 shipping on all orders.
4.) Full 10 day return policy on all items returned in original condition and packing.
5.) Prices subject to change due to market conditions.
6.) Call to confirm all items with 7 day holding policy.
7.) Subscription services and layaways available, please contact us. (We'll work with you!)

ALL MINT

JUST FOUND AN OLD INVESTORS STOCK

SHIPPING AND INSURANCE ARE $5.00 PER ORDER

	EACH	PER 3	PER 10
AMAZING SPIDERMAN	15.00	40.00	120.00
126 128 130 131			
153-160 175 PARKER 2	6.00	15.00	40.00
161-162	8.00	21.00	60.00
163-173 187 195	3.50	9.00	25.00
181-186 197 199 MTU 100	3.00	7.50	20.00
200	16.00	45.00	140.00
PETER PARKER 1	25.00	70.00	220.00
HULK 340	15.00	42.50	130.00
200	7.00	19.00	55.00
IRONMAN 100	5.00	13.00	35.00
X-MEN 134, 135, 137, 140, 142	7.50	20.00	60.00
143-147, 149, 154-157, 160-161, 169	3.00	8.00	22.50
ANNUALS 3-5	4.50	11.50	30.00
ALL 64 BOOKS FROM THIS AD	299.00	825.00	2350.00

EXCITING TIMES
4667 W. Rosecrans, Hawthorne, Ca 90250 310-973-2649 FAX 310-973-0799

QUALITY *Finally Re-Announcing* **CONSISTENCY**

FANTASTIC MAIL BID SALE #21!

SALE CLOSES: LATE JANUARY 1997

Over 8,600 lots sold in previous auctions, *less than 1/3 of 1% returned!* Member AACBC grading committee for Sotheby's auctions 1993, 94, 95, 96. Advisor to Overstreet, CBG, etc. Satisfaction guaranteed. Our next auction features Golden-age to modern, 1960s fanzines, toys (lots of Star Trek and Star Wars), BLB's, horror, humor, funny animal, Disney, Dells, Westerns, Gold-Key, pulp magazines, monster mags, undergrounds, science fiction first edition hard backs & paperbacks, comic strips and related ephemera too numerous to mention in an ad this size!

Our auctions feature comics and other goodies in all price ranges. We have had lots sell for fifty cents to hundreds of dollars. You can afford to participate in our auctions!

Why wait now that we are nearly ready to go!? Send $1.00 for your copy of the auction catalog to:

QUASAR COMICS
Bruce W. Edwards, Proprietor
P.O. Box 2227, Louisville, KY 40201-2227
Phone: (502) 451-4852 **Fax: (502) 454-0025**
INTEGRITY E-mail: Quasarcmx@AOL.COM **SATISFACTION**

A-1 Comics

5800 Madison Ave. Suite W, Sacramento, CA 95841 (916)331-9203
"Satisfaction Guaranteed" 7-Day Return Policy $6.00 S&H&Insurance. Add $10.00 extra for foreign orders. Visa&MC&Discover O.K. CA residents add 7.75% sales tax. **Buying Comics** 1930-Present *Send List For Immediate Response!*

Fantastic Four	10 F- $241	3 F-(Marvel chip) $379	83 F+ (great pgs) $1250	102 F $120
1 VG+ (nice pages)$2500	10 VG $156	3 G $130	83 VG $790	109 VF- $120
2 F (nice pages) $900	10 G/VG $121	4 VG (minor color touch)$269	83 G $450	110 VG $206
2 VG $560	11 G/VG $96	4 G+ $142	84 VG $200	112 VF $80
3 VG+ $398	12 F/VF $579	5 VG/F $323	85 VG(tear bk. cvr.) $132	114 F $110
4 VG/F $595	12 VG $170	5 G $120	93 VF- $101	115 F/VF $267
4Poor/Fair$100	13 F $152	6 VG/F $479	95 VF $95	115 F $129
5 VG- $495	13 VG $100	6 G/VG $270	112 F+ $70	Ann.2 VF $369
5 G $260	17 F- $87	6 VG- $346	Ann 1 F+ $74	An.2VG+$104
6 VG+ $279	19 F- $90	102 VF $120	**Sgt. Fury**	**Tales of Suspense**
6 G- (poorer, higher grade, except for moisture stain corner) $120	20 F $129	**Iron Man**	1 VG $200	39 VG $690
7 VG $195	25 F $139	1 VF $234	**Silver Surfer**	40 F $370
7 G+ $90	26 F $139	1 VG $102	NF+/VF $256	40 VG- $214
8 F- $219	26 VG $92	2 NM $110	1 F $146	41 VG- $139
8 VG $162	48 VF (minor color touch)$640	2 VF+ $100	2 VF $120	43 F- $110
9 F- $219	48 F $270	**Iron Man 2**	2 VF+ $130	45F(tear)$120
9 VG $162	48 VG $179	**Sub-Mariner**	3 VF+ $130	58 F/VF $169
9 G/VG $120	Ann 1 VG$100	1 VF $120	4 VF- $270	59 VF- $189
	Incredible Hulk	**Journey Into Mystery**	4 F $141	59 F $96
	1 Poor $195	83 F- $44(rep)	5 VF+ $68	**X-Men**
	2 VG/F $450		**Strange Tales**	1 F(Marvel chip n.cpgs)$1100
			101 VG $160	

Silver Age Marvel / Ad#121

SILVER AGE LOTS
60 - 70 % OFF!

AMAZING SPIDERMAN LOT ($358 guide) $143
38 FR/G 39 FN, 44 FN 49 FN, 58 59 VG, 63 VF, 77 VG+ 80 VF, 98 VF

AVENGERS LOT ($152 guide) $59
15,18 FR/G, 16,28,30 G, 17,61 G/VG, 21,29,31,53,56 VG, 22,26,27,48 VG/FN

CONAN LOT ($199 guide) $60
13 VF+, 14 VG/FN, 15,17,18 VF, 19 VF+, 20 FN/VF, 22 VF+, 23-24 VF

DR. STRANGE LOT ($133 guide) $39
173,174,175(2) FN, 176 G, 177 VG, 178(2) FN, 179 G

SGT FURY LOT ($103 guide) $39
11 G, 35 FR, 36 FN, 38 G+, 40-41 FN, 45(2),46(2),47(2) VG+, 48 FN+, 57 VG+

STRANGE TALES LOT ($259 GUIDE) $79
129 G, 130 G+, 131 G, 134 FR+, 136 VG, 137-138 G, 139 VG+, 140-142 FN, 143 145 VG 146 147 VG+, 148 VG 149 FN 150 G+ 154 VG/FN 157 FN 167 VG

TALES OF SUSPENSE LOT ($180 guide) $59
62 G+, 68 VG, 71(2) G, 71 VG/FN, 72 G/VG, 77 FR/G, 78 G, 79 VG, 80 FR+ 81 FN, 86 FR+, 88 VG, 93 VG-, 94-95 VG, 97 FN

THOR/J.I.M. LOT ($146 guide) $49
122-123,135,137 VG, 140 FN/VF 141-143 VG+, 145 G+, 146 VG, 147 FN 170 VG

CALL (801) 965-6463 TO RESERVE 7 DAYS. 7 DAY MONEY BACK GUARANTEE.

SEND PAYMENT PLUS $5 S&H TO:

MIKE SNYDER
6088 HAZELHURST DR.
SALT LAKE CITY, UT 84118

SHAUN CLANCY
7512 NE BOTHELL WAY APT# 232
BOTHELL, WA 98011
PHONE # (206) 486-0293

ALL COMICS STRICTLY GRADED.
7 DAY RETURN PRIVILEDGE.
PLEASE ADD $3.00 FOR POSTAGE.
MANY REFERENCES!

ROMANCE COMICS				
CONFESSIONS OF LOVE	#13	VG	$20.00	L.B. COLE COVER
HEART THROBS	#13	VG/F	$8.00	
PICTORIAL ROMANCES	#16	F/VF	$35.00	
REALISTIC ROMANCES	#6	FINE-	$18.00	
SECRET ROMANCES	#11	FINE-	$9.00	
STRANGE CONFESSIONS	#4	FINE	$75.00	SCARCE
TOP LOVE STORIES	#10	VG/F	$25.00	L.B. COLE COVER
TRUE WAR ROMANCES	#18	VG/F	$7.00	
YOUNG ROMANCE	#2	VG/F	$60.00	
WESTERN COMICS				
HOPALONG CASSIDY	#7	F/VF	$85.00	
LASH LARUE WESTERN	#3	FINE+	$100.00	
LONE RIDER	#23	FINE-	$10.00	
TIM HOLT	#30	VG/F	$25.00	3-D TYPE
TRUE WESTERN	#1	VF-	$60.00	
MISC. GOLD				
ALL STAR COMICS	#23	GOOD+	$125.00	
CAPTAIN MARVEL ADVENTURES	#18	GOOD+	$150.00	1ST MARY MARVEL
CLUE COMICS	VOL.2#1	APP. FINE	$60.00	COLOR TOUCH
CRACK COMICS	#52	VG/F	$29.00	
DON FORTUNE MAGAZINE	#5	VG/F	$15.00	
ELLERY QUEEN (ZIFF DAVIS)	#1	VG/F	$90.00	
NATIONAL COMICS	#51	FINE-	$55.00	
TRUE COMICS	#61	F/VF	$60.00	SCARCE
TRUE COMICS	#64	VF-	$65.00	SCARCE
WHACK 3-D (WITH GLASSES ATTACTHED)	#1	VG/F	$35.00	

ANIMAL MISTIC
2 2nd print. or 4.....3.50
3..7.00 Wizard Ace.25.00

Weber Woos #1.....3.25

DARKCHYLDE
1 San Diego Limited Ed. only 2000 made....15.00
1a.....9.00
2a or 2b.....4.95
3a.....4.95
3 hot Variant cover...6.95

DARKNESS
1 Limited Edition Preview only 10,000 made.. 6.50

DAWN
1...9.95 1.....5.00
1 signed / certific. 12.95
1 black Light ed....17.50
2, 3, 4.....3.50
4 Limited Edition 16.00
Eleven or One*.....3.50
Drawn signed*.... 15.95
Angry Christ Comix*.12.95

GHOST IN A SHELL
4..5.95 5,6.....4.95

HITMAN
1....9.00 2.....5.00
3,4..4.00 5,6.....3.00
Deron 44..8.00 45...5.00
52-54.....5.00

JOHNNEY THE HOMICIDAL MANIAC *
2...12.00 3.....9.00
4,5..4.00
Bad Art Collection....2.25

MILK&CHEESE
6.....8.95
Slave Labor #2.....9.95
Negative Burn #13....9.95
Dork 3.....3.25

PREACHER *
8,10...7.00 14.....3.50
Killer of Saints 1....2.95
Hellblazer 59,60.....20.00
Hellblazer 61.....10.00

SNOWMAN
1.....11.00 1a....16.00
San Diego Edition...5.00
2.....2.50 2a.....4.75
3.....2.50 3a.....4.50
3 Chromium Cover Ed.10.95

STRANGERS IN PARADISE
Mini Series
1 3rd Print.....5.75
only 3000 printed
Wizard Ace Ed.....19.95
Regular Series
2....9.95 3,4,5,6..4.50
7 up.....3.25

VEROTIK *
COMH 1.....1.75
IGNT 1,2.....2.50
JAGUAR GOD 0,1.....2.50
SAURNITA 1.....5.95
SAURNITA 0,2,3.....2.25
SINGASSES 1.....2.50
VEROTIKA 3-9.....2.50

Spurr comics
PHONE 1·702·459·7652
4932 CURRIE DRIVE
LAS VEGAS, NV 89110

SHIPPING & HANDLING 5.00 & .05 PER. ITEM.
MUST BE AT LEAST 18 TO PURCHASE ADULT TITLES
ALL BOOKS ARE M/NM & 1st PRINTS UNLESS NOTED.

Trader Tips

The Trader ads in CBG are an easy and economical way to advertise. Simply design your ad in a space that is 8½" wide by 8½" high and send it along with payment ($39.00 per Trader space) and complete reference form to:

COMICS BUYER'S GUIDE
Advertising Department
700 E. State Street
Iola, WI 54990-0001

We'll reduce your ad to the proper size and place it in the issue(s) you request. If no specific issue(s) is requested, we'll run your ad in the next available issue.

Keep in mind that the better your ad looks when you send it to us, the better it will look when it is reduced and published in CBG.

CONTINENTAL'S SCREAMER IV: POST ELECTION SALE

Action 114 VG $70, 229 GVG $33 *Adventure* 417 (*Brazetta-a*) M99 $6 *Adventures into Weird Worlds* 3 VG $45 *All New* 7 VG $145 *All Select* 5 Fair $120 *All-Star Western* 73 VGF $27. *Amazing Spiderman* 19 F+ $100, 50 FVF $120; 119 VF/VF+ (*vs. Hulk*) $30 *Archie's Pals & Gals* 3 F $85 *Archie's TV Laughout* 1 VFNM $25 *Astonishing* 6 G/G+ $55 *Atomic Bomb* 1 VG++ $100 *Authentic Police Cases* 16 Fair $8 *Baby Huey* 1 VG- $60. *Batman Annual* 6 VFNM (stunning!!) $100. *Blue Beetle* 51 G $68. *Bobby Benson* 14 F+ $55. *Bomber* 4 VG $85 *Brave & Bold* 8 G+ $40. *Camera* 4 VG $22, 7 VGF $30, 8 F $40 *Captain America* 106 MT99 (OWL 9-10) $60 *Captain Flight* 2 GVG $30 *Chamber of Chills* 14 NM $80, 25 NM $65 *Crime Smashers* 15 G $20 *Crown* 6 VG $52. *Daredevil (Marvel)* 12 NM97 $85 *Daring Mystery* 3 G $525. *DC 100 PG Sup-Spec* 4 (*Wrightson c'a*) GVG $6 *Dickie Dare* 1 Fair $24 *Dollman* 41 GVG $24 *Donald Duck* FC275 F $94, 282 F/F+ $100 (both sharp copies!) *Feature Presentation* 5 (*Black Tarantula*!) VG $65 *Famous Funnies* 86 Fa- $5 *Ghost Rider ('73)* 1 VFNM $36 *Hap Hazard* 2 VG+ $15 *Ideal Comics* (1944) VF ('D' copy) $65 *Ideal Romance* 8 F- $10 *Is this Tomorrow* nn F/F+ (blank circle version) $50 *JLA* 50 FVF $20 *Jungle* 117 F $34 *Junior* 10 VG- $100 *Justice* 47 VGF $13 *Justice Traps the Guilty* 58 FVF $65 *Kathy (1959)* 1 G+ $10 *Lois Lane* 31 VF- $27 *Lovelorn* 30 F+ $15, 40 VG $9 *Lovers* 84 VF+ $20 *Marvel Super Heroes* 12 NM96 (OWL 8-9) $140 *Modern* 56 fa $12 *My Greatest Adventure* 12 VF- $110, 34,36 VG /a $20 *Mystic* 56 FVF $65 *Nellie the Nurse* 2 VF $110 *New Mutants* 100 MT100 $10 *Police Trap* 2,4 G /a $12 *Rawhide Kid* 20 VF- $60 21 F $40, 28 VF $75 (*all with Kirby c/a*). *Real Life* 27 GVG $20 *Ricky* 5 VG $20. *Shazam!* 17 (100pg) NM92 $9 *Showcase* 53 VF+ $50, 72 VF+ $22 *Strange Tales* 159 MT98 $70 *Sugar & Spike* 92 VF $24 *Tales of the Unexpected* 9 VGF $70, 10 GVG, c/t $20, 18 VG $40, 33 VF/VF+ $95, 38 VGF $37. *Thor* 165 MT99 $120. *Turok* 15 VF $40 22 VF $25, 24 FVF $14. *War Fury* 1 GVG $45 *X-Men* 65 NM95 $60, *--Special* 1 (1970) NM97 (OWL 9) $85. Also *Superman, Batman 1930s to 1970s* (HC)each VG+, each $45

>>>CALL 609 - 727 - 0636; fax 609 - 727 - 1837<<<

CONTINENTAL COMICS 2110 RT 70 EAST SUITE 110 CHERRY HILL NJ 08003
TERMS telephone, or fax, is recommended to reserve. Please add $4 postage and $2 ins. if desired. *VISA & MC accepted without added charge; minimum $30.* NJ Residents need to add 6% sales tax. There is a 10-day return policy for any item, as long as in same condition. For "approval" shipping please inquire.
DISCOUNT: *(IF NO ONE BOOK'S MORE THAN 1/2 OF ORDER): $50, 10%, $200, 15%, $400, 20%*

For Out of this World Results ...

COMICS BUYER'S GUIDE

CLASSIFIEDS

REACH 30,000 COMIC FANS, DEALERS, RETAILERS, COLLECTORS AND PROFESSIONALS FOR

Only 35¢ Per Word

BOLD FACE TYPE Available - Only 10¢ A Word More!

4000 Announcements
4005 Personals
4010 Artists, For Hire
4011 Artists, Wanted
4015 Distributors
4020 Events/Cons
4025 Employment, Position Open
4026 Employment, Position Wanted
4030 Fan/Collector Club
4040 Writers, For Hire
4041 Writers, Wanted
4050 Small Press, For Sale
4051 Small Press, Wanted
4100 Archie, For Sale
4101 Archie, Wanted
4110 Black & White, For Sale
4111 Black & White, Wanted
4120 Classic, For Sale
4121 Classic, Wanted
4122 Comic Collections, For Sale
4123 Comic Collections, Wanted
4124 Comics Related, Employment
4125 Comic Show/Events
4126 Comic Supplies
4128 Dark Horse Wanted, For Sale
4130 DC, For Sale
4131 DC, Wanted
4140 Dell/Gold Key/Whitman, For Sale
4141 Dell/Gold Key/Whitman, Wanted
4150 Disney, For Sale
4151 Disney, Wanted
4156 Distributors
4160 EC, For Sale
4161 EC, Wanted
4170 Fawcett, For Sale
4171 Fawcett, Wanted
4180 Foreign, For Sale
4181 Foreign, Wanted
4190 Harvey, For Sale
4191 Harvey, Wanted
4200 Humor/Funny Animals, For Sale
4201 Humor/Funny Animals, Wanted
4204 Image, Wanted/For Sale
4207 Malibu, Wanted/For Sale
4210 Marvel/Timely, For Sale
4211 Marvel/Timely, Wanted
4215 Platinum Age For Sale
4216 Platinum Age Wanted
4220 Science Fiction/Horror, For Sale
4221 Science Fiction/Horror, Wanted
4240 Underground, For Sale
4241 Underground, Wanted
4250 Independents, For Sale
4251 Independents, Wanted
4255 Valliant/Voyager, Wanted/For Sale
4260 Westerns, For Sale
4261 Westerns, Wanted
4300 Golden Age, For Sale
4301 Golden Age, Wanted
4310 Silver Age, For Sale
4311 Silver Age, Wanted
4320 General Comics, For Sale
4321 General Comics, Wanted
4400 Original Art, For Sale
4401 Original Art, Wanted
4410 Big Little Books, For Sale
4411 Big Little Books, Wanted
4420 Books - General, For Sale
4421 Books - General, Wanted
4422 Collectible Card Games For Sale
4423 Collectible Card Games Wanted
4424 Computer Software/Supplies, For Sale
4425 Computer Software/Supplies, Wanted
4430 Paperbacks, For Sale
4431 Paperbacks, Wanted
4440 Pulps, For Sale
4441 Pulps, Wanted
4450 Magazines, For Sale
4451 Magazines, Wanted
4452 Science Fiction, For Sale
4453 Science Fiction, Wanted
4600 Reprints, For Sale
4601 Reprints, Wanted
4605 Phone Cards For Sale
4606 Phone Cards Wanted
4610 Portfolios/Posters, For Sale
4611 Portfolios/Posters, Wanted
4630 Trading Cards, For Sale
4631 Trading Cards, Wanted
4650 Oldtime Radio, For Sale
4651 Oldtime Radio, Wanted
4660 Miscellaneous, For Sale
4661 Miscellaneous, Wanted
4700 Novelties/Toys/Games, For Sale
4701 Novelties/Toys/Games, Wanted
4710 Role-Playing Games
4720 Video Games, For Sale
4721 Video Games, Wanted
4800 Fanzines, For Sale
4801 Fanzines, Wanted
4900 Newspaper Strips, For Sale
4901 Newspaper Strips, Wanted
4910 T-Shirts/Caps/Jackets

To order your classified ad:

1. From the list below, select the classified number in which you want your ad to appear. Put that number in the box in the upper corner of the order form
2. Using one word per line, write your ad EXACTLY as you want it to appear in COMICS BUYER'S GUIDE. If you are advertising in more than one classification, circle or box each new classification.
3. Remember, your zip code is FREE.
4. Minimum order is $8.75 per ad per issue.
5. Your ad will run in first available issue.

Place Word Ads TOLL FREE

(VISA & MasterCard customers only)

800-942-0673

7:00 AM - 7:00 PM Weekdays CST

or FAX your ad copy:

715/445-4087

Please include your Mastercard or VISA card number and expiration date.

Print One Word Per Space

Classification # _____

Choose one from the classification list above.

35¢ per word, per issue

1	2	3	4	5	6	7
8	9	10	11	12	13	14
15	16	17	18	19	20	21
22	23	24	25	26	27	28
29	30	31	32	33	34	35
36	37	38	39	40	41	42

FOR OUR RECORDS ONLY: *We must have a street address and phone number before we will run your ad.*

Name _____

Address _____

City _____ State _____ Zip _____

Daytime Phone _____

MAIL WITH PAYMENT TO: COMICS BUYER'S GUIDE
Classified Ad Dept., 700 E. State St., Iola, WI 54990-0001

Payment:

❑ MasterCard ❑ VISA ❑ Money Order ❑ Check

Credit Card # _____

Exp. Date _____

Signature _____

AD DEADLINE:

Ad deadlines are every Tuesday

Make sure your ad copy is in Iola, WI by 4:00 p.m. on the deadline day. Your ad will be put in the next available issue unless otherwise specified.

FREQUENCY DISCOUNT CHART:

ISSUES	DISCOUNT
1-2	No Discount
3-6	10%
7-9	15%
10-12	20%
13-26	25%
27-52	30%

PAYMENT WITH COPY ON ALL CLASSIFIED ADS!

Words _____ x issues _____ = total words
(25 word minimum)

Total words _____ x 35¢ (x 45¢ for Bold Type) = $ _____

Total Cost $ _____

Less frequency discount $ _____
(See chart above)

Amount Enclosed $ _____

CLASSIFIEDS

Call and Charge Classifieds Toll Free 1-800-942-0673 7 am-7 pm CST

4000 ANNOUNCEMENTS

FREE CATALOG! Independent Comics are our specialty! Constantly updated catalog of fantastic comics! Contact: Independent Comics, 611 NW 34th Dr., Gainesville, FL 32607-2429. 352-373-6336. http://grove.ufl.edu/~jrm/independent.html.

THANK GOODNESS for the good things: God, family, friends, Starman, coffee, snow and a young woman I love, Holly Simpson.

ABSOLUTE BEST in service, savings & selection! UCI, the largest club in the world for serious collectors! 24 hr. info.: 516-253-3254. WWW @: http://ourworld.compuserve.com/homepages/uci_club

UFO REALITY 64 ppg. glossy from UK now available, $5 sample. Orion Marketing, 1807 Cold Springs Road, Liverpool, NY 13090. 315-451-0667.

COMIC SHOP for sale: Fully stocked, inventory and fixtures included. Active Northern New Jersey location, $35K asking price. For info. call: 201-365-1488, Mon-Sat., 12-6 p.m., EST.

T.I.M. NEWSLETTER, covering comics, with gaming, wrestling. For free sample issue, send SASE. PO Box 363, South Heights, PA 15081. Big names. Unique perspective, Internet coverage, insight.

MONSTER'S COLLECTIBLES hug website http://www.interpoint.net/~monster has Original Artwork, Golden, Silver, New Comics, Illustrated Books, Graphic Novels, Action Figures, Toys, Cards, etc. Art and many other items pictured, or call 954-434-5610.

TO FIND out what "The Furies" is all about, check November previews "Why You Should Read My Comic" ad.

DR WHO! Need reliable person to videotape this series off-air, SP speed. Is it airing anywhere in U.S. or Canada? All replies answered, postage refunded. Jon Strauss, 9372 Tidewater Circle, Huntington Beach, CA 92646. 714-962-6945.

UFO REALITY new glossy 65 ppg. mag. from UK now available. UFO's, Crop Circles Bigfoot and more! $5 sample. Orion Marketing, 1807 Cold Springs Rd, Liverpool, NY 13090.

WANDERING STAR is wondrous arts and wonderful story. Seriously! Buy. Read. Enjoy! Thanks, Craig. (A series so good that 12 issues could not contain it.)

WANDERING STAR, a story about self-discovery and the struggle for freedom. Exceptionally written and drawn by its creator Teri Sue Wood. Read it! Martin Casas.

DISCOUNT CLUB!!!
Save Like You Own A Store! 1,500+ New Items Monthly! Back Issues Too! All Publishers! Fast Shipping! Bag & Board Service! Visa/MC Welcome! Call Or Write For FREE Membership Packet!
Mint+ Comics Club (510) 887-2687
PO Box 4936 Hayward CA 94540-4936

Need Pricing On Collectible Records?
Get It In Every Issue Of
Goldmine
World's Largest Record & CD Marketplace
Buy • Sell • Trade
Check It Out On-Line
http://www.krause.com/goldmine
Goldmine
700 E. State Street
Iola, WI 54990-0001

4005 PERSONALS

MYSTERY SCIENCE Theater tapes wanted! I have lots of comics and stuff to trade. Write M.E.C., 509 State St., Bristol, VA 24201 or call 540-466-6337. Help me! I need my MST fix!

4005 PERSONALS

PETER HOCHULI formerly of Southwest Comics: Do not have your address. Contact me. 27 S. Salinas St., Santa Barbara, CA 93103-2831.

ORIGINAL ART Collector seeks to correspond/ trade with other collectors worldwide. Write: Steve Vano, 528 St. Clair Ave., W. Toronto, Canada M6C 1A2. 416-249-6451.

4010 ARTISTS FOR HIRE

ARTIST WANTED: Experienced writer but lousy artist seeks collaborators for demo work and submission. Intelligent Super Hero and Modern Crime Noir styles, especially welcome. Send copies and samples to: Reid Kerr, 7101 Waljim, #303, Tyler, TX 75703.

4011 ARTISTS WANTED

OK IT'S Time! I've studied, practiced and experimented. I've got characters, scripts, pencils, cover paintings, worlds, love, hate, fear, joy and plans to publish a kick A** Psycho/ Horror/ Sci-Fi/ Superhero series. All I need is a couple of inkers. Opshok Mythograph, PO Box 5444, Sparks, NV 89432.

WANTED IMMEDIATELY: Amateur artwork and literature for new Horror Fanzine. Send 32¢ stamp for information. The Midnight Gallery, 114 Sunrise St., Andalusia, AL 36420.

4015 DISTRIBUTORS

ALTERNATIVE CARDS, INC.
(608) 836-6910
Authorized Distributor for
Magic: The Gathering and All Subsets
MAGIC The Gathering
Discounts On Cases
Call For Retailer Pricing

4050 SMALL PRESS FOR SALE

GET ORDERING information for 100+ independent comics. Buy the Small Press Express! Updated quarterly. Illustrated! $5 each. Dreamlight Graphics, PO Box 1263, Champaign, IL 61824-1263.

THIEVES AND Kings #'s 1-11: $25 plus $5 P&H. Keith O'Brien, Box 71, Mesa, AZ 85211-0071. gerbil@aztec.asu.edu.

MONKEY MEAT is Trendy, cool Mayhem! Buy lots of copies! Order today for $1.50 from: Derek Coller, 4120 11th Ave. NE #302, Seattle, WA 98105. Bugeyed!

(DR. WONDER is) worth a shot in just about any collection, Allikas' writing and publishing work, and competent artists, make this book a plus. Lacunae. 516-327-0577.

"DEAD AIR" (Allred's Debut, Graphique Musique preview), $50. MC/VISA. Nightmares and Notions, 5904 Foothill Blvd., Oakland, CA 94605. 800-662-0957.

"DR WONDER brings back a true sense of what comics were originally all about...as much action and power as one would hope for"-Lacunae. 914-949-6275.

4100 ARCHIE, FOR SALE

ARCHIE COMICS catalog. Over 10,000 back issues in stock. Send $2 (refunded with first order). Passaic Book and Comic Center, 596 Main, Dept. CBG-595, Passaic, NJ 07055. Call Eddie for details. 201-778-6646.

4101 ARCHIE, WANTED

JUGHEAD DIGEST number one wanted. Also older Archie Digests. Send price to DeFina, PO Box 172541, Hialeah, FL 33017-2541. Also wanted Pep Number 22.

WANTED: LAUGH Comics 132, 135, 142, Little Archie 41; Pep Comics 150, 153, 157, 159, 168. Dale River, 11 South Hill Dr., Essex Junction, VT 05452-4109.

PEP #310, 312 wanted. Also Laugh #295 wanted. Monte Foulks, 1505 Beverly Rd., Philadelphia, PA 19138.

4120 CLASSIC, FOR SALE

SPECTACULAR CLASSICS list free. Over 5,000 Classics listed from $1 up, hundreds $5 or less. All originals listed. Over 99% of all editions. Classic Comics Library, P.O. Box 784, Libertyville, IL 60048-0784.

CLASSICS ILLUSTRATED: Originals, reprints, juniors, puzzles, records, accurate grading, competitive prices. Send $1 for catalog. Bill Novick, 1708 Forest Hill Ave., South Milwaukee, WI 53172.

4122 COMIC COLLECTIONS FOR SALE

MAJOR SILVER/ Modern Age collection. Over $55,000 guide. 16,000+ books. First $27,500 takes all. Fantastic opportunity. Boles, 5424 Lee St., Milton, FL 32570. 904-626-6842.

COMIC COLLECTOR wants to sell to other collectors. No dealers! Late 70's-present. Marvel, DC, Independants. Wantlist/ SASE: JPD, POB 5103, Roanoke, VA 24012.

LARGE COLLECTION of Spiderman, X-Men, Wolverine, and many other valuable Silver Age. Selling all for $3,900. Send for list. Mike Lilly, 7779 Bluejay Ct., Alexandria, VA 22306. 703-799-2488.

FREE AUCTION list. Four lots for sale. Mostly modern, but valuable comics. Send SASE to: Donavon Powley, 22 Vincek Ln., Saratoga, NY 12866.

100,000 SILVER Age comics for sale, most titles. Send SASE to: Ryan Terlecky, 80 Steele Way, Huntingdon Valley, PA 19006. Some Golden Age, send for list!

SMALL COLLECTIONS for sale, good comics, 240 comics, $2 each. Want $480, money order only. Send to: Hardrick Gulley, 827 N. Central Ave., Rockford, IL 61101.

BARGAIN HUNTER'S BONANZA!
Amazing deals in our free monthly auction catalog which features: single comics, groupings, wholesale lots, etc. All are awarded to the highest bidder (many items go for as low as 10% of book value.), we grade very conservatively. Catalog includes all areas of collectibles i.e. sportscards, autographs, stamps, coins, comic books. Our return rate is less than 5 lots per 15,000
JAMES REEVES
P.O. Box 219 CBG, 328 Allegheny Str.
Huntingdon, PA 16652
1-800-364-2948 • FAX 814-641-2600

4123 COMIC COLLECTIONS WANTED

$350,000 SEARCH for quality comic book collections!! Buying most everything from 1933-1972. Serious buyer. Rick Semowich, 56 John Smith Road, Binghamton, NY 13901. 607-648-4025.

WANTED: 1930'S- 1960's comics. All types. Buying wholesale or accepting consignments for future monthly auctions. Paul Dyroff, PO Box 181303, Casselberry, FL 32718-1303.

BUYING COLLECTIONS, store inventories, warehouses, undergrounds, artwork: 1930's-90's. Especially interested when the better books aren't gone. Frank Mangiaracina/Friendly Frank's, 1401 Fairfax Traffic Way #105B, Kansas City, KS 66115. 913-371-0333.

4130 DC, FOR SALE

SILVER AGE DC comics for sale. SASE for list to: Frank Campbell, 3008 Oakhurst, Austin, TX 78703.

DETECTIVE 260, 263 VF $35@; 278, 280 VF $30@; 308, 311, 321, 329, 337 VG/F $10@; 347, 353 VG $7@; 320 G $10. Jim 201-825-7659.

20%-80% OFF-GUIDE! Uncirculated 1976-present. Marvel, Disney, War, Golden-age to present. 24 page catalogue(s). Back Issue Comix, 844 Tittabawassee, Saginaw, MI 48604. 517-752-7578.

NIGHT FORCE 1 to 10, Mint, $15; Superman, mini of Steel 1 to 6, $6. Eagle Collectibles, 3338 Appel Rd., Bethel Park, PA 15102. 412-831-3989.

SHOWCASE 45 VG $52, 45 Fine $79, 73 Fine $43, 67 Fine plus $13.50. 414-744-4912. Greg Krolikowski, 406 W. Bottsford Ave., Milwaukee, WI 53207.

JONAH HEX, Weird Western Tales, All-Star Western, Hex; multiple copies, all issues! Send LSASE to: Bill Nereson, 8064 James Ave. N., Brooklyn Park, MN 55444.

CAPTAIN ACTION #1 VF/NM $75, #2 VF+ $36, #3 VF $32, #4 VF $25, #5 VF+ $36. $5 P&H. Merle Covell, 308 Picotte St., Yankton, SD 57078. 605-665-7573.

SUPERMAN #123, 125 Fine, $30 each. World's Finest 119 VF, $30. Green Lantern 39 VF, $30. Tony Bourgeois, 13564 Neil Ave., Baton Rouge, LA 70810.

BATMAN #25 F/VF $500, #84 VG/F $120; Detective #190 VG $100; My Greatest Adventure #80 VG/F $80; Flash #123 VG $150. Steve 301-681-5678.

HOUSE OF Secrets #92 VG/F, Ghosts #1 VG/F. B/O or trade for Gold Key Star Trek VG/F, any number(s). 612-388-4407.

4130 DC, FOR SALE

BATMAN #49 FR/G (tape) $75; Phantom Lady #20 G (tape) $115, both ppd. Money orders preferred. Jesse Lopez, 2112 Ceralvo St., San Antonio, TX 78237.

INFERIOR FIVE 2 VF+ $14; Creeper (Beware) 1 VF/NM $34; Scooter 2 VF $10. Add $4. Barry Eller, 309 S. Rowan Ave., Spencer, NC 28159.

BATMAN, CAMELOT 3000, Kamandi, Men of War, New Gods, New Teen Titans, Omega Men, Robin, Shazam, Spectre, Swamp Thing, Tomahawk, Vigilante, Wonder Woman. Craig Donnellan, 10 Beck Court, Kendall Park, NJ 08824. 908-821-1476.

BIG DC, Charton War Comic List; Golden Age to present. Free. Back Issue Comix, 844 Tittabawassee, Saginaw, MI 48604. 517-752-7578.

MY GREATEST Adventure #80 VG $85, DC. Send want lists. Ray Olivieri, 33 Highland Ave., West Seneca, NY 14224. 716-675-8469.

BRAVE AND Bold 57 VF- $50, 68 NM- $35. Shadow 1, 3, 4, 6, 7, 12, Avg. F $20. 1st issue special 1-13, VG-F $15. Nick 209-583-6511.

80 PAGE Giants, all G-G+. #10 $8, #14 $8, #G20 $4, #G36 $5, $4 postage. All books $22 postpaid. Mike Kister 215-672-1673, 5-10 p.m., EST.

PREACHER #2 $23; #4, #5 & #6 $12@; #7 $8; #8 $5. All NM-M. Postage $2.50. Nelson Corey, RR 1, Box 1474, Waymart, PA 18472-9757. 717-785-3212.

JUSTICE LEAGUE set NM/M 1-31 and Annual 1-3, Justice League Europe 1-10, all for $30. Mitch 713-444-6293.

LOOKING TO sell Showcase #22 first Green Lantern Silver Age, Fine condition, $1,500. Don 914-247-0637 or mail to: 89 Stoll Rd., Saugerties, NY 12477.

IMPULSE #1 Mint for trade for Flash #92 in Mint. Silver Age DC comics for trade also. Jim Houston, 103 Park St., Ramsey, NJ 07446.

DETECTIVE 351, 357, 363, 368 VGF, $10.50. 366 VF- $22.50. 371 F+ $16. Frontier Fighters 4 FRG $15. Satisfaction guaranteed. P/I $5. Doug Albacete 707-448-3101.

4131 DC, WANTED

TRADING COMICS to complete 70's-80's runs of: Brave and Bold, Green Lantern, JLA, Batman, Detective, and Legion of Super-Heroes. Brad, 309 N Parkway, El Dorado, AR 71730.

SILVER AGE annuals Batman, Superman, Flash, Superboy, Lois Lane and Jimmy Olson wanted in good to fair condition. 201-501-8012. L. Florio, 157 E. Church St., Bergenfield, NJ 07621-1831.

UNIQUE AND scarce DC items wanted i.e. Superman, Batman, Wonder Woman, etc. Midwest's largest collector of DC Comics. Streiker, PO Box 10922, St. Louis, MO 63135.

BINDERS ONLY! DC Who's Who bound editions. Two (2) of each binder needed. Donald Whyte, 46 Greenwood Pl., Buffalo, NY 14213. 716-882-2875.

ADVENTURE COMICS #247 (VG) (Overstreet Value $720). Will trade Incredible Hulk #1 (G/G+) (Overstreet Value $833). Randy Gipson, 5743 Jeremy Ln., Flagstaff, AZ 86004.

$100 REWARD. Detective #359 NM for private collection. Also $25 for Det. #318, #311, #325, #310. Dave Brown, PO Box 1425, Boston, MA 02104.

SHOWCASE #22 with nice cover. Inside can be damaged or incomplete. Also need similar showcase #23 & 24. John O., Box 309, Mt. Hermon, CA 95041.

4140 DELL/GOLD KEY/WHITMAN FOR SALE

GOLD KEY Avengers 1 VG+, $60. Mark Drummond, 1302 N. 49th St., Apt. 10, Omaha, NE 68132. 402-553-5804.

BULLWINKLE: MOTHER Moose Nursery poems one shot. Strictly graded VG. (Many would call it Better.) Tough to find. $50 or trade for EC's. Mike 810-253-0982.

NAKED PREY NM $40; Ski Party VF $30; Lancelot and Guinevere NM $40; Rio Conchos NM $30; Mysterious Island VF $40; more. Fred 201-864-2252.

LOONEY TUNES Merry Melodies #6, VG-, solid copy, $275. Felix 718-956-1370.

STAR TREK: 4 VG/F $80; 11 VG/F $30; 17 NM- $60; more next week. Add $3 postage. Alex Pogel, 1307 Bienville, Ruston, LA 71270. (apogel@nmsu.edu)

STAR TREK all Fine or better. 2 @ $255. 3-5 @ $180 ea; 6-9 @ $125 ea; 10-20 @ $60 ea; 21-30 @ $42 ea; 31-40 @ $30 ea; 47-61 @ $18 ea. Tom 205-750-8007.

4141 DELL/GOLD KEY/WHITMAN WANTED

$10 PAID for Flash Gordon (Whitman) #28, #29 (VF or Better). Jack Morgan, 111 Goodhue St., San Antonio, TX 78218-2536.

JONNY QUEST Whitman coloring book from 1964 any condition wanted! Also, GK Jonny Quest fair condition. Jesse Landrum, 3822 Halley Terrace SE, Washington, DC 20032.

WANTED: MARCH of Comics #426, #438, #467, #479, (all Underdog). Also Dell: Bullwinkle (#01, 090, 209), under $50. Kurt Hornick, 36 Kelsey Rd., Poughkeepsie, NY 12601. 914-471-7625.

HOGAN'S HEROES #2 and 3 (Ditko Art) wanted in VG or better. Derek Carrow, 9305-14 Dodson's Crossroads, Chapel Hill, NC 27516.

4150 DISNEY, FOR SALE

SCROOGE IS the "Rain God Of Uxmal" in 48 page rare German translation book. Free 24 page Disney catalogue includes many rare Disney items. Up-grade to solid MINT. Back Issue Comix, 844 Tittabawasse, Saginaw, MI 48604. 517-752-7578.

BARKS' "SPANISH Main" litho, "Oil Painting" book. Sell/ trade for Golden Age and/or Key Silver Age comics, Disney animation art or combinations thereof. 619-465-3090.

DISNEY PROMO buttons. Pinback and cloissene buttons from Theatres. For a list please send SASE. Matt, 10102 Vista Pointe Dr., Tampa, FL 33635.

4151 DISNEY, WANTED

WANTED: COVERLESS copies of Walt Disney comics and stories 26, 28, 34, 37, 38, 39 and 41. Tom Long, 224 Doubletree Ln., Cheyenne, WY 82009. 307-632-0125.

4160 EC, FOR SALE

MAD #1: The issue that started it all, VF cond., $1,500 or best offer. Nice clean copy. Collin Kellogg, 101 Shippen, Weehawken, NJ 07087. 201-617-7472.

HAUNT OF Fear #2FN/VF $400. #5FN $110. #6FN $90. #7VG/FN $85. #13VF $145. #14VF $220. #18VF $145. Shock Suspense #8FN $85. Many more. David 315-622-3993.

4161 EC, WANTED

WANTED VF+, Bonus intact and attached: The Worst From Mad #2, #3, #4; More Trash From Mad #5, #6; Mad Special #11. Marc Simon, 516-326-2898.

COLLECTOR SEEKS E.C.'s, Horror, Sci-Fi, MAD & Crime only, VF or better, please write with strict condition and asking price to: Greg Curry, 159 Bowery, New York, NY 10002.

MAD HC Vols. 3 & 4. Call Dave 800-757-2302.

4190 HARVEY, FOR SALE

RICHIE RICH, Little Lotta, Little Dot, Sad Sack and more! Just funny stuff. SASE for list. Harvey, 26181 West Laurel, Wauconda, IL 60084.

4191 HARVEY, WANTED

RICHIE RICH and Jackie Jokers: 1, 6-10, 13, 14, 16, 17, 20-44, 46-48. Shad Daly, 210 N. Division Ave. #4, Sterling, CO 80751-3344. E-Mail: shad@sykes.com.

4201 HUMOR/FUNNY ANIMALS, WANTED

BEAVIS/ BUTT-HEAD tapes still wanted. Send price list with SASE with or without commercials ok. Eric Troxell, Box 108, Ashville, PA 16613.

JAPANESE SONIC items; foreign Tiny Toons comics; EEK the Cat 1-3; Little Mermaid #4 (Disney Mini-Series). Rick Causey, 3435 El Moro, Mesa, AZ 85204.

4204 IMAGE FOR SALE/ WANTED

SPAWN 1-13, Astro City 1, the Maxx 1-3, Pitt #1, Shadow Hawk 1-3, Darker Image #1, Wildcats #1, 4, Youngblood 1, 2, mint, all for $65. 508-937-0990, after 9 p.m., (EST).

IMAGE SETS! Backlush 1-23 $35; Cyber Force 1-20 $30; Deathblow 1-27 $45; Glory 0-13 $25; Grifter 1-10 $20. Steve 714-548-5224.

4210 MARVEL/TIMELY, FOR SALE

MINT FIRST issues: New Mutants $4, Silver Surfer $5, What If? $5, Wolverine (mini) $12, ppd! Rob Abrams, 281 Fox Hill, Buffalo Grove, IL 60089.

SPECTACULAR SPIDER-MAN #1 VF-NM, $50 including shipping. Michael Widmaier, 33-31 201st, Bayside, NY 11361-1139. E-mail: hawk626@ix.netcom.com

MY OWN Romance #41 G, #42 VG, #69 G, #72 VG, #74 VG/F, all $10, postage $3. Bill Karpin, 1901 Coleman Lane, Fredericksburg, VA 22407.

STAR WARS 1-107, Anns. 1-3 F-NM, $275. X-Men Wedding Album, $3. Spider-Man Annual #1, $3. $3 P&H. Rich Pope, 346 Hendricks Blvd., Amherst, NY 14226.

4210 MARVEL/TIMELY, FOR SALE

AVENGERS 58 F- $13.50; Captain America 100 VG $40; Conan 3 F $36.50; Silver Surfer 4 VG+ $54; Submariner 1 VG+ $21. Ed 541-482-5082.

AMAZING ADVENTURES! Astonishing Tales! Tales to Astonish! These and other 1960's Marvel split books from: Michael Hamersky, PO Box 1334, San Diego, CA 92112.

HIGH GRADE unrestored Spideys! 3 NM $2,700, 5 VF $875, 8 NM $1,200, 17 NM $825. Others available. Phil Carpenter, MC216-76, Pasadena, CA 91125. 818-356-1304.

SILVER SURFER set. Volume 3: #1, 15, 34-38, 46-47, 50, NM, $60. W.W. White, 811 Lancashire Dr. #8, Edwardsville, IL 62025-3864.

AVENGERS #5 VG- 1/39, #9 VG+ $49; Fantastic 4 #9 G+ (chipping) $69; Iron Fist #1-13 F/VF just $30; X-Men #256-266 $50. Gerry 818-779-7643.

AMAZING SPIDER-MAN #38 GD $15, #39 VG-F $50, #40 VG/F $62, #41 VG+ $30, #42 VG/F $30, #43 F+ $38. Marlene Zuras, Box 405, Warrenton, VA 20186.

AMAZING SPIDER-MAN, Captain America, Conan, Fantastic Four, Ghost Rider, Groo, Hulk, Iron Man, Marvel Fanfare, Marvel Tales, Marvel Team-Up, Marvel Two-In-One, Micronauts, Powerman, Punisher, Star Wars, Thing and more. Craig Donnellan, 10 Beck Ct., Kendall Park, NJ 08824. 908-821-1476.

ASM #102 F $40; Conan #5 NM- $42; Hulk #102 VF/NM $120; Star Wars #1 VF/NM $40, #3, #4, VF/NM, $20 each. John 908-351-2620 6p.m. to 11p.m. EST.

X-MEN THE Wedding album #1 NM-M $5, Marvel X-Men Collection #1 NM-M $3. Bookkeeping Services, 193 Terry Cir., Marina, CA 93933. 408-384-7015. Call to reserve.

E-MAIL: TURTLES11@AOL.COM for complete list of comics for sale! ie. X-Men #267, $20, New Mutants #44 and #100, $20 each, X-Men #222, $10 and many more. 954-486-6158.

WEST COAST Avengers I-47/ Avengers West Coast 48-63. All for $75 postpaid. All NM. Trades possible, but only for pre-1960 comics or graphic novels. Mark Klein, 147-09 78th Rd., Flushing, NY 11367.

WEB OF Spider-Man 7, 8 $3.50@; 13 $3; Classic X-Men 4,5,7 75¢@. All NM. Shipping $1. Ryan Sabby, Box 145, Wallingford, IA 51365.

STAR WARS sets. #1-6, Annual #1, $125. #1-3, 5 $95. All mint! Rick Baright, 78650 Ave. 42, #1620, Bermuda Dunes, CA 92201. 619-345-3165, evenings.

CONAN #2 VF+ $65, #3 VG/VG+ $45, #4 VG+/F- $20, #5 F $20, #7 VF $30. Others. Brian Brown, 1585 Main St., Stratford, CT 06497. 203-378-0316.

COHAN #1 Mint, (stored in comic bag since newsstand purchase), $225. People Mag. #1 M, $20. $3 shipping. Lee Roberts, 119 N El Camino Real, #135, Encinitas, CA 92024.

HEROES REBORN? Read the originals instead! Reading copies of FF, Avengers, 1960's-1990's. Hamersky, Box 1334, San Diego, CA 92112.

If You're Searching For A Special Item, Advertise For It!

4211 MARVEL/TIMELY, WANTED

MY FRIEND Irma 3, 8, 14. My girl Pearl 2, 11. Life with Millie 8, 20. Janice Hanks, 116 School St., Littleton, NH 03561. 603-444-5134.

COVERLESS FF #15, complete with nice pages wanted. Call or write for offer. Jeff, 156 McDonald, Baton Rouge, LA 70808, 504-766-6274.

EXCALIBUR 1995 Annual, Captain Britain (1995) #1, Avengers Index (Volume One) #7, X-Men Index (Volume Two) #1, #6. Thanks! Midyett, 99 Eddings, Fulton, KY 42041.

TRADING COMICS to complete runs of Spectacular Spider-Man, Marvel Team-Up, Star Wars, other 70's and 80's Marvel titles. Brad, 309 N. Parkway, El Dorado, AR 71730.

FF #112, #100, #99, #73, #69, #66 and below. X-Men #101, #57, #53, #40 and below. Curtis Brinkley, RR 04 Box 467-A, Princeton, WV 24740.

STRANGE TALES wanted: 28, 69, 70, 73, 75, 76, 77, 82, 83, 94, 97, 103. Mel Greenleaf, 471 N. Lee St., LaBelle, FL 33935.

(1990) SPIDER-MAN #1 Gold 3rd print UPC bar code issue only, NM. Paying guide. Send information only. Bryan, 4257 Lester NE, Grand Rapids, MI 49505.

THUNDERGODS WANTED! Odin kindly requests you dig out Thor reprints, Special Marvel Edition #3, #4 (Fine, Mint). Dan Cherney, 2525 Vermilion Rd., Vermilion, OH 44089.

SPIDEY SUPER stories 39; Our Love Story 21, 37; Homer the Ghost 5; Mad About Millie 3, 13, 17. Ken, 30 Cherry St., Commerce, GA 30529.

X-NATION 2099 #1-6 still needed. Let's trade! Please contact: James G. Lomax, 615 Las Lomas Rd., Duarte, CA 91010-1338.

4216 PLATINUM AGE WANTED

WANTED
"The Yellow Kid in McFadden's Flats" Comic Book, 1897
Paying 100% of Overstreet Guide for any grade good or better (5½"x7½" B&W squarebound) G.W. Dillingham Company, New York
DIAMOND
(410) 560-7100 ext. 271, Ask for John K. Snyder

WANTED
PLATINUM AGE BOOKS
Paying 100% of Overstreet Guide for any grade fine or better
Pore Li'l Mose 1902
Buster Brown 1903 (Stokes)
Book 1 - Little Nemo 1906
Detective Dan 1933 (any grade)
DIAMOND
1966 Greenspring Drive, Suite 401
Timonium, MD 21093
(410) 560-7100 ext. 271
Ask for John K. Snyder

4220 SCIENCE FICTION/HORROR FOR SALE

HORROR AND Sci-Fi. Ace, DC, Dell, Gold Key, Marvel and Independents. Many under $1 and less! SASE for list. Ghosts, 26181 Laurel, Wauconda, IL 60084.

SALE! ILLUSTRATED Books: Immortals of Science Fiction $15; Harrison Spacecraft in Fact and Fiction $15; Sheckley Futuropolis $15; Sadoul 2000 AD $20; Barstow Guide to Extra-Terrestials $15, Holdstock Encyclopedia of SF $20. Manny Sternschein, 711 Shore Rd., Long Beach, NY 11561.

4221 SCIENCE FICTION/HORROR WANTED

UNDERWORLD CRIME 7, World's of Fear 10, Crime Does Not Pay 24, Weird Tales of Future 8. 23 Suburban Rd., Clark, NJ 07066. 908-574-1394.

4240 UNDERGROUND, FOR SALE

ENORMOUS PERSONAL collection of rare and common Undergrounds and related fanzines $1.00. Bruce Sweeney, 11B Appleton St. #2, Boston, MA 02116.

LARGEST SELECTION of undergrounds. More than 1,200 items, rare, out of print, current. For list, send $1 to: Don Donahue, Apex Novelties, PO Box 3199, Berkeley, CA 94703.

4241 UNDERGROUND, WANTED

ZAP #1 Plymell Edition, Crumb posters and art, Douglas Comics, Tales From The Ozone #1, Feds-N-Heads #1, Austin address only. Bob Carr, PO Box 450283, Miami, FL 33145.

EAST VILLAGE Other: Collector will pay $5,000 for mint run. Other tabloids wanted. Eric Sack, 201 Old York Rd., Jenkintown, PA 19046.

DEATH BATTLE needed! Vol 1: #1, #2 & #4. Vol 3: #2. Thanks! Jason Scroggs, 345 Walnut Cir., Bolingbrook, IL 60440 or e-mail (jasance@aol.com)

4250 INDEPENDENTS, FOR SALE

"MARS ATTACKS" mini series comics Topps #1 $8, #2 $7, #4 $5, #5 $5; Set $25. Free shipping. Kirk Abel 916-427-4265.

X-FILES SET: #1-17 (directs, first prints), Annual #1, Digest #1 & 2, Star Wars Ashcan, Hero Ashcan, all for $150. James Klein, 109B N. Waverly, Kennewick, WA 99336.

WIZARD 1/2'S Witchblade $25. Avengelyne $10. Veng. Vamp $10. Dawn $10. Fire From Heaven $9. Lady Rawhide $9. X-Files $12. Free shipping. Kirk 916-427-4265.

X-FILES 1-13 @ 30% Wizard, 1/2 @ $12. Lady Death 1/2-3 + Ashcan $120. ($190 value). Request/trade lists. Sam Linton, 10500 Putnam Rd., Eglewood, OH 45322. 937-832-2478. Make me offers!

STRAY BULLETS 1-7 first prints, $110 for set ppd. Bill Crupe, 9166 Turtle Dove Ln., Gaithersburg, MD 20879-1853. Orleave message 301-975-4215.

MINT: FISH Police (Fishwrap) 1st print, #1-5, #1 & #2 autographed, $40. Grips (Silverwolf) #1, $7. Critters #1, $7. GSR, Box 2188, Gilroy, CA 95021.

4250 INDEPENDENTS, FOR SALE

SCOOTERMAN #1 bag board included, US orders $3, outside US $6. Send to: Wellzee Comics, PO Box 1034, Key West, FL 33041. USA. E-mail: wellzee@aol.com

EXPLORERS RETURNS in October from Calber Press and Tapestry Comics! A new #1 issue with the same quality and excitement you've grown to expect! Thanks!

POISON ELVES #12 (mulehide) autographed by Drew Hayes with certificate, $40 includes postage. Brett 215-269-0855, after 6 p.m.

STRANGERS IN Paradise mini series #1. 1st print, NM, $85. Boyd 713-992-8073, 8-10 p.m. CST.

BAD GIRLS cheap. Glory 1-8, Ghost 1-3 plus Ghost Special N-Mint. Super Special, only $14 postpaid. Serge Fidlon, 19221 Sherman Way #21, Reseda, CA 91335.

SUPPORT INDEPENDENTS! One Shot Press is now on line! Check our Website for great deals: http://www.neca.com/~oneshot Oneshot, Box 474, Stafford, CT 06076.

1949 SLAVE Girl Comics #1 VG+ $275. Wanted: Evil Ernie Eternity #1-3 and #5, rare and HTF Lady Death stuff. Also wanted: Wonder Woman Comics. 401-751-1230.

STINZ, The Next Book "A Stranger To Our Kind", due out in January 1997. Check out. Sample preview on: Donna Barr's web page: http://www.tooluser.com/barr/

ANIMAL MYSTIC (mini) #1 limited $60, #2 $35 (signed). Lady Death 1st mini $50, #2 $40. Hyper Sonic Press, PO Box 456, Bryantown, MD 20617.

JOHNNY: THE Homicidal Maniac #1 LTD ED, $15. Avengelyne #2, $12. Lady Death: Crucible #1/2 LTD, $30. Dawn #1/2 LTD, $40. George 908-464-9787.

4251 INDEPENDENTS, WANTED

RAZOR #3-9 VF-NM, will pay 90% of "Wizard" including shipping. Charles Miller, 4873 Arbor Ln. SE, Kentwood, MI 49548-7625.

NINJA HIGH School back issues wanted. Eternity, Antarctic, special editions. Please send your list with prices. Russell Whipple, 14 Dennison Ave., Whitesboro, NY 13492.

LET'S SWAP trade lists. Have Modern Age mostly Independents, DC. Looking for interesting non-super hero comics. Don Walsh, 405 E. Mason Ave., Alexandria, VA 22301-1257.

WANTED: X-FILES #1 and Ashcans, Vampirella #113, Strangers/ Paradise #1-3 (AP), Ghost in the Shell #1-3, Dead Air (GN). Rick Waugh, 4001 W. 242nd St. #A-4, Torrance, CA 90505.

EIGHTBALL ISSUES 2 and 3; first printings in NM/M condition wanted. Warren Snider, 1842 E. Del Mar Blvd., Pasadena, CA 91107-4725. 818-796-1054.

SEEKING KANE 1-8/11UP; MacKensie Queen 2; Next Men 16, 21, 23 & 25; Captain Jack 1, 4 & 5; Jazz Age Chronicles 1, 2, 3 & 7 UP; Espers 2 (new); Yikes 4. Write: 123 Elm St., Hatfield, MA 01038.

4255 VALIANT/ VOYAGER FOR SALE/ WANTED

VALIANTS, COMPLETE runs of most titles. 40% off of Wizards. Low prices. Sendaways, zeros and all with coupons. Magnus Harbinger, Solar, X-O, etc. 201-726-0180.

4260 WESTERNS, FOR SALE

1950'S WESTERN List! Huge selection from landmark Seattle collection. Many complete runs. Most high grade, send SASE to SIBRA, Box 9055, Missoula, MT 59807.

SEVEN PAGE list of westerns! Outlaws, Lawmen, Movie Cowboys, Indians, Frontiersman, Horses, Dogs, etc. 2-32¢ stamps. Ed Spiegel, 335 Farrington, North Brunswick, NJ 08902.

4261 WESTERNS, WANTED

LASH LARUE 18, 19, 21, 23, 24, 25, 28, 34, 35, 36, 39, 41,44, 45, 47, 48. John Criner, 2417 Edgewood, Enid, OK 73703.

4300 GOLDEN AGE, FOR SALE

FREE CATALOG 70 pages: Horror, Disney, Movie, Western, Esoteric, Sci-Fi. Send 4 32¢ stamps, $2 credit on first order: NACCA, 16 Split Rock Rd., Pittsford, NY 14534.

SUPERMAN #73 spine roll O/W FN+ $115; Action #155 VG+ $75; Detective #170 VG+ $95, Detective #181 VG+ $80. Richard Mossow 413-477-6971.

COMIC CAVALCADE #1 GD- GD+ cover restored and reglossed, some stains, $450 ppd. Paul Bocci, 53 Berkley St., Valley Stream, NY 11581. 516-791-2182, evenings.

BIG ALL American #1 VG $1,250; Danger Trail #4 Fine $290; Dick Tracy File Copies last 100 Harvey's $3,500; Straight Arrow 1-55 $2,700. 713-342-8675, 713-438-5941.

THOUSANDS OF Golden Age. Especially Crime, Good Girl, and E.C. Lists monthly. Geoghegan, 10250 E. Mountainview #112, Scottsdale, AZ 85258.

JUMBO COMICS 96 February 1947 $20 postage included. Robert Bowles, 219 First St., Rockwood, TN 37854.

SUPERMAN #1 coverless Owl 8-9 $7,000; J.I.M. #83 FA $350; Overstreet #1 Blue $350. Walter 707-554-3943.

4300 GOLDEN AGE, FOR SALE

YELLOW KID 1896 pin buttons $160. BOY COMICS #6 VF- $760, Hitler; Capt. Marvel Adv. #21 VF-; Hitler cover, $250. 517-349-8581.

FLASH WHEATIES Giveaway, FN-VFN cr- b/c, $995; Motion Picture Funnies Weekly covers, 2-4, Mint, $1,395; Send $1 for 24-pg. catalog. Samuel Frazer, Box 144, Old Bethpage, NY 11804. 516-694-4835.

SPECIAL ARTISTS (1948-1970+) comic lists. Thousands listed for sale below OPG. Request list #1. Also available fanzines/ undergrounds. Ken McDaniel, 186 Colonial, Lake Worth, FL 33463.

INTIMATE LOVE #12 VG $8, Perfect Love #6 F $16, Haunted Love #4 F $8, Ward Portfolio $75. Cliff Gemmell, POB 740982, Arvada, CO 80006.

THE FIGHTING Yank No.14, Schomburg cover, VG (one-45), $45 postpaid. Joseph Castellano, 26 Anchorage Blvd., Bayville, NJ 08721-1856. 908-269-1025.

EIGHT COMIC books from the Chicago Tribune 1941-43, write. Thorton Fischer's Sundays paper dolls 1925-26 (34. Felden, 4800 Boardwalk Vassar #303, Ventnor, NJ 08604.

WILL TRADE All-American 16, CVLS, CFO, Green Lantern story complete, supple pages for lower grade Fantasy 15 or Batman 2. Call 919-682-0302 anytime.

GOLDEN CONSIGNMENT. Collector to collector. Hit 15 (FN+) $425, National 22 (overall FN) $150. Other quality. J. Garbarino, 118 Cedar Ln., Teaneck, NJ 07666. 201-692-9275.

CAPT. AMERICA #61 VG $480, Dagar #14 F/VF $500, MAD Hatter #2 VG/F $200, PEP #20 G $85. Richard Byard 213-344-9673.

AMERICA'S FINEST, Sheena, many more! Also original art, hardbacks and paperbacks, cards. Even premiums, new catalog #4, LSASE. Paper, 1344 W. Flower, Phoenix, AZ 85013.

CAPT. ATOM 2, 3, VG $24; 5 F- $33. Tom Corbett, 4, 6, 7, 10, VF, $42. Phoenix Enterprises, 223 Fairview Rd., Erin, NY 14838.

DETECTIVE #1 coverless, missing pages, $585; Exciting #9 PR/FR $445; NYWF 1939 coverless, missing last page $385; PEP #23 Fr/G $185. Cliff 508-927-4024.

4301 GOLDEN AGE, WANTED

WILL TRADE for GA comics. Have Gold/Silver to trade. Send your list and I'll send mine. Barrett, 6328 Eliot St., Long Beach, CA 90803.

FICTION HOUSE wanted by collector in high grade only. Fight #21 and Rangers #7. Pedigree preferred. Douglas Chambers, 206 Arch Terrace, Amarillo, TX 79106. 806-355-2325.

WANTED: INCOMPLETE Comics Detective 29, Hit 5 and Captain America 18, 30, others also wanted especially Caps, early Batmans and Detectives. James 610-660-2189.

WANTED: CAPT. and the Kids, Chief Wahoo, Famous Funnies 20-100, Magic with Mandrake covers, single series, Katzenjammers. Pres Birenbaum, 24714 Eilat St., Woodland Hills, CA 91367-1033.

PAYING TRIPLE Guide for small size "Tops Comics" #2003 (titled Red Birch). Also "Tops In Humor" 1 and 2. Danforth, 294 Sibley Ave., West Springfield, MA 01089.

SMASH #42, #44, #82; Manhunt #12, #14; Wings #94. Good or Better. Dan Winters, 1265 Wilton Ln., Kirkwood, MO 63122. 573-443-8132.

NEEDED IN fair to G+, Slam Bang 3-7, Speed 16, Champion 8-10, Negro Romance 1-4, More Fun 61-69, Marvel Mystery #20's to #40's. Shay 609-439-2602.

"POP" HOLLINGER Comic Books: 100% guide paid for any Hollinger Pedigree book. Write for description and details. Tim Hessee, Box 43, Manhattan, KS 66505. 913-539-2154.

BUYING GOLDEN and Platinum Age comics and related items. All publishers, all grades. 718-698-4210. After 7 p.m. NY time, 718-983-8291.

4 TIMES guide! Wanted: Catman #9, 13, 15-18; will pay 150% guide for Exciting #28, 30, 35, & 39; Speed #26, 31 & 35. Mystic #9 needed, Fair-VG. Andy 212-260-8393.

WANTED: CHOICE comics #2, #3 Golden Lad, #5 Major Victory, #1 & #2 Super Dooper, #5, #6 & #7. Tom Garcia, 3830 Neptune Ave, Brooklyn, NY 11224.

SPY HUNTERS #16 (ACG) will pay double Overstreet for this book. Gary Johannigmeier, 3 Country Maples, Glen Carbon, IL 62034. 618-692-9302.

STILL NEED Hyper Mystery #1 in Fair, but complete condition. I have plenty of Silver Age to trade. Roger 305-446-7970, leave message.

4310 SILVER AGE, FOR SALE

HUGE MARVEL, DC, & 50's-60's, collection for sale. All 30%-60% below guide. Send wantlists only. Rick Semowich, 56 John Smith Rd., Binghamton, NY 13901. 607-648-4025.

AMAZING FANTASY #15 F+(R), $2,300. K. Hellwege, 245 Sherwood Ave., Mercerville, NJ 08619.

NEVER BUY again! Trade for it. Seeking misc. Superman related titles. Trading Super Hero Silver, Modern Marvel, DC. Marty, 1909 Breakwood Circle SE, Albany, OR 97321-5468-22.

4310 SILVER AGE, FOR SALE

ROBIN HOOD Tales, complete 14 issue run (DC/Qual), very scarce. From Seattle collection, $1,650. Steve Sibra, Box 9055, Missoula, MT 59807. 406-542-8270.

DC SILVER @1/2 guide, strict fine: Atom 12, 15; B&B 79, 81, 84; Flash 148, 155; Green Lantern 50, 53, 54. Karl Mattson, 578-B N. Brown Rd., Long Lake, MN 55356.

"BRAVE AND Bold" #28 FR+/GD $425; Showcase #22 VGood- $700; Green Lantern #1 VG $475; Flash #123 VG+ $175; Avengers #1 FR+/GD $195. Mike 423-947-7647.

TALES TO Astonish collection for sale. Offering issues 59 through 101, grades range Good to NM, Avg. Fine. Selling whole lot half Overstreet. Rod 509-662-5893.

MY LOWEST Prices Ever! TOS and other Marvel Silver Age and Modern Comics including Wolverine at blowout prices. Try me!! SASE. Jerry Puscek, 25-21 31st Ave., Astoria, NY 11106.

CREEPER #1 F/VF $30, #2 VG/F $12, #3 Fine $15, #5 F/VF $15. Tom Hegeman, 35 Church, Oneonta, NY 13820.

AVENGERS #4 NM $750, ASM #17 VF $200, X-Men #2 VF $650, Silver Surfer #1 F $125. Dillion, 141 Adams Ave., Staten Island, NY 10306.

HORRIFIED?

Did that "FINE" you got thru the mail have brown pages, creases, tears, a rolled spine, etc.?

Try BEA next time. Our Good is many dealers' Fine. Our Fine is their Mint. We've never seen a Mint Silver Age.

Write for free catalog.

BEA *Since 1975*
Temple City, CA 91780

4311 SILVER AGE, WANTED

STRANGE TALES 1, TOS 1, TTA 1. Sgt. Fury 1, Hawkman 1, Thunda 1, Buster Crabbe 5. William Giles, Box 271, Keithville, LA 71047. 318-925-6654.

BUYING LOW grade Silver Age. Send list to: Arthur Brown, 7844 Pikes Peak, Jacksonville, FL 32244. Want to trade? Your list gets my list.

AMAZING SPIDER-MAN #1, 3, 101-200, and any Ren and Stimpy comics or items. Mark Holbert, 605 Washington St., PO Box 1860, Fayette, IA 52142.

COVERS ONLY Flash #110, #123; Strange Adventures #114. Centerfold only Superman #100. Challengers Unknown PBK VF $10 postpaid. Bob Ranken, PO Box 220036, Newhall, CA 91321.

SILVER-AGE MARVELS and DC's wanted: I will take them all and pay you a fair price. Guy Purcell, 78 Lazywood Ln., Swansea, MA 02777. 508-675-6043.

WANTED: PRE Super Hero, Marvel, Atlas, Kirby, Ditko, Reading copies Patina up to 50%, OPG. Also have quality silver. Trades. Mark 503-226-1132, 503-621-1201.

FANTASTIC FOUR 1-14 wanted. Also looking for 1970's Super Hero toys. Mego, Hot Wheels, etc, Marvel stuff. E-Mail: respinio50@aol.com 201-840-1366.

COLLECTOR BUYING Amazing Spidey 2-20 in NM/M condition. Will pay 100% plus of Guide. 415-636-7216 daytimes.

4320 GENERAL COMICS, FOR SALE

AMAZING SPIDERMAN #9 VG+/F $250; Fantastic Four #9 F $300; X-Men #12 F $150; House of Secrets #92 VF $375. Send money orders to: Michael Pereira, 396 Brayton Ave., Fall River, MA 02721. 508-673-6426 evenings or 508-678-1023 (answering machine).

$300 WORTH of comics (Wizard) for only $25 postpaid. Send check or money order to: D. Ngai, 3439 Emerald St., #8, Torrance, CA 90503.

35 PAGE COMIC CATALOG 50'S-90'S
PLUS RELATED ITEMS SEND $1 TO VINCENT MILETO DEPT. 1A
1064 REVERE AVE BX, NY 10465
(718) 822-7031

4320 GENERAL COMICS, FOR SALE

LARGE LIST of old and new DC, Image, Indys, Marvel now available. K. Cahoon, 3322 N. 102 Plz. #15, Omaha, NE 68134.

BOOK POTATO seeks wholesalers, customers, books, and comics (especially Lulu). Trade by mail: Send lists. Open 12-8 EST. 919-752-8602. 602-D E. Tenth St., Greenville, NC 27858.

FLASH GORDON dailies 1951-52, inquire. Batman Sundays 1967 full page, please inquire. 100 comics $19.95, nice condition, postpaid. Bob Ranken, PO Box 220036, Newhall, CA 91321.

HARDCOVER ORBIT Anthologies 15, 16, 20 edited by Damon Knight. Quote me your price by writing to: Bill Finocchiaro, 611 Kimball Ave., Fulton, NY 13069.

GRAFIK MUZIK #1-4 $100; Lady Death (1st) #1 $65; X-Files #2 $20; Bone #2 $100. Todd Brown, 5725 Prairie St., Cedar Falls, IA 50613. tbrown@pitnet.net

JUNGLE #58 VG $75, Whiz #34 VG $80, Captain Marvel Adventure #96 VG+ $45, Detective #86 VG $225, #93 VG/F $250. Comic Book Hotline Inc. 201-656-3228.

COMICS 30% below Wizzard Marvel DC Valiant Image Independents. Also toys. Send name and want list to: Marks Emporium, 1143 Mary Dr., Prattville, AL 36066.

FOR SALE! Comics: DC, Marvel, Image and many more. Send want list or a SASE to: Linda Mar, 11015 Freer St., Temple City, CA 91780.

NEW CATALOG available 1940-90. All companies, subjects listed. Send $1. Bruce Joyner, 3471 W. 5th St., #503, Los Angeles, CA 90020.

BIG SALE! All comics must go. First and last chance. Lady Death, Shi Dawn, Cave Woman. Call 813-937-5667.

FORMER STORE inventory for sale. Over 40 long boxes of mostly Marvel/DC. Want to sell whole. Call Bob 609-989-0034.

GOLDEN AGE and Silver Age comics for sale. Call or visit for prices. 3062 Steinway St. 718-545-1950.

STAR WARS for sale, Marvel #1 to #107, all M/NM and more comics also for sale. D&D Comics, PO Box 181, Saugerties, NY 12477.

56,000 COMICS for $3,500, 1975-1994. That's 175 long boxes! Start your own store. Must sell local of course. Tom Kalb 602-962-5751, 11 a.m. to 7 p.m.

BUSTER BROWN, pre-1910, for trade (other stuff too). Trading: Latest Frolics, Pond's Extract, Plays Cowboy. Want similar. Doug Wheeler, PO Box 3323, Shiremanstown, PA 17011.

COMIC BOOKS for sale, silver, bronze, current. Huge 38 page catalog available for $1. HRB, PO Box 7086, Clearwater, FL 34618-7086. 813-586-2089. http://users.aol.com/hrbholding/index.htm

25% OFF New Preview and Marvel comics. Send name, address for your free ordering kit to: Steve Tafuni Comics, PO Box 43, Valrico, FL 33595-0043.

THOUSANDS 20-50% off: Marvel, DC, Modern Independents, 50's-60's. TV, War, Western, Humor and Romance, Mystery, Warrens, Fanzines and Undergrounds. 50¢/ list plus long SASE. D. Kell, 814 Clark, Canton, MO 63435-1222.

INDIANA JONES, 8 assorted Dark Horse comics for $19 (includes shipping and handling). Write to: Warren Scott, 221-B RD 1, Colliers, WV 26035.

30,000 VF-NM Marvel D.C. Ind. store inventory, start your own business. Buy all for only $1,500.00 plus delivery. Charles LaPorte, PO Box 294, Niles, MI 49120.

50 COMICS for $20. Includes postage. DC, Marvel, Dark Horse, Image, plus more in each 50. Wally Stoelting, 5824 Winamac Lake Dr., 2-A, Mishawaka, IN 46545.

"$5 ED Sale!" X-Files 3, 4, 5, 6 & 7, Shi 3, 4, 5, 6 & 6A. Hitman #1. Avengelyne swimsuit (Amer. Ent. Ed), all $5 each. Free Shipping. Kirk 916-427-4265.

CROW (TUNDRA) #1-3, Tick (1st) #1-3, Demon #42-43 ANN2; (Nostalgia) Comics Journal #20-114; CBG #500-565, 975-UP; Cinefex (1980) #3-4; most issues available. Sam 406-756-6988.

X-MEN MINT 3 books #150 #175 #186, $12.95, ppd, guaranteed Mint. A J Webster, Rt 1 Box 709, Drumright, OK 74030. 918-352-9155.

ALL NM! 1000's in Near Mint condition at discounted prices. Free catalog. Mike's Near Mint, PO Box 231, Troy, MI 48099-0231.

4321 GENERAL COMICS, WANTED

BOB'S BIG Boy Restaurant Comics wanted up to #100. Send list with numbers and price to: Steve Soelberg, 29126 Laro Dr., Agoura Hills, CA 91301. 818-889-9909 eves.

FREE LIST of my trading comics for yours. Send yours to: Robert Abbatomarco, 630 Albert Pl., Ridgewood, NJ 07450.

WANTED: GODZILLA (Color Special) and Planet of the Apes: Forbidden Zone #3. Please write first. Thanks! Brian Kallenberg, PO Box 223, Lambertville, MI 48144.

LOOKING FOR: J.I.M. 1-70, T.T.A. 1-20, Strange Tales 1-80 in VG. Will pay $25 each. Ron Anderson, 421 2nd Ave S., Long Prairie, MN 56347. 320-732-6369.

4321 GENERAL COMICS, WANTED

WANTED: LOWGRADE reading copies G/F 50's, 60's, 70's comics. Paying 25¢ and up. Runs or bulk. Contact: Sam Denson, Box 5864, Berkeley, MO 63134. 314-370-0292. Email: Den@mo.net.

WANTED: PROMOTIONAL posters for comics published by Fantagraphics and other alternative or underground comix publishers. Jan Kennedy, PO Box 1190, New York, NY 10013-1190.

RAZOR #0 signed, Lisner's Drama signed, Dark Knight holo card, Gen 13, Shi. Send SASE. G. Fanning, 2300 Shadevalley Rd., Charlotte, NC 28205.

AVALON

ALWAYS BUYING PRE-1965 COMIC BOOKS AND RELATED ITEMS
P.O. Box 234
Boston, MA 02123
617-262-5544
617-948-2300 FAX
SEND $2 FOR 68 PAGE CATALOG WITH 150 PHOTOGRAPHS.

4400 ORIGINAL ART, FOR SALE

Original Art For Sale
Diverse selection of quality original art available.
Steve Dillon (Preacher art!), J. Scott Campbell, Jim Lee, Gary Frank, Carlos Pacheco, Kelley Jones, Brian Bolland, Stuart Immonen, many others!
Illustrated catalog published every other month, send $2.00 for sample.
Contact Scott Dunbier at
WildStorm Fine Arts:
Tel. (619) 551-9724
Fax (619) 551-9544
P.O. Box 1981, La Jolla, CA 92038

BATMAN AND Me, slip cased hardcover limited edition, signed twice with Bob Kane Batman sketch, only $250. Yesteryears', PO Box 277, Carteret, NJ 07008. 908-969-3217.

JOE MADUREIRA original art for cover of X-Men Unlimited #4, $350 plus shipping. Dennis Huang, Apt. #504, 1036 N. Dearborn, Chicago, IL 60610. 312-642-4716.

ANIMATION CELS and drawings for sale at reasonable prices. Website http://www.animationstation.com/nm8shun or phone 619-485-5844.

PAINTED ORIGINALS from Innovation (Hitchcock's Psycho, Dark Shadows), paintings of Death, women in robes, misc. Felipe Echevarria, 817 W. Oak, Ft. Collins, CO 80521. 970-224-5534.

FREE 32 page fully illustrated catlaog of original comic art. Snake-Pitt Comics, 122 Lakeside Dr., Kingsland, GA 31548. E-Mail: snakepitt1@ad.com. Scott Harris 912-729-6501.

RECREATION COVER Amazing Spider-Man Annual #3 by Mike Esposito/ Mickey Demeo large art, $750. John 813-937-6291.

ORIGINAL EROTIC B&W color Mahlon Blaine etc., paperback covers. Robert Maguire. Romance, Gothic, etc. Lee Longenbach 212-741-2593.

SEVERIN HULK #105 Splash $600, Severin Not Brand Echh #9 Splash Hulk and Sub $550, best offer. Lee Longenbach, 144 W. 19th St. (Basement), New York, NY 10011.

MICHAEL GOLDEN color cover Eclipse #2 20x20, $1,650. Pander Bros. Grendel #9, pg. 13, 11x16, $400. Best offer. Lee Longenbach 212-741-2593.

ORIGINAL ART FOR SALE
60 **Paintings and Drawings by**
Baumhofer * Bergey * Bok * Finlay * Frazetta
Gaughan * Krenkel * Kubert * Maitz
Matania * Kaluta * Kelly * Rozen
Shoenherr * St. John * Whelan * Wrightson
etc.
15 page FULL COLOR CATALOG: **$25**
(Refundable with Purchase)
GROVER DeLUCA
1212 VIRGINIA AVE. N.E.
ATLANTA, GA 30306
(404) 881-0216

4400 ORIGINAL ART, FOR SALE

JOE LINSNER original colored pen sketch of Dawn posed likened to 1991 portfolio cover, $400. Ultra rare Venom #1 Black, $550. 516-679-2642, 9pm-11pm, EST, week-days, NY.

AMAZING SPIDER-MAN #280, p.19, 25; #281 p.4. Black Costume Spidey, Great Action! $85 each. Ray Spivey, PO Box 27274, Austin, TX 78755-2274. 512-338-4971 CST evenings.

COMMISSIONED FANTASIES by professional artist Steve Sullivan. Mild to wild. Send $2 plus large SASE for info and samples. SD Studios, PO Box 313, Burlington, WI 53105-0313.

VAUGHN BODE original art. Cavalier Magazine, June 1973, page 60, "Snow Conscousness", 13-1/2"x16-1/2". 6 panels, color, signed. Flair felt pen on Bristol. $2,000. Max 718-802-9644.

JOE MADUREIRA art available from: Uncanny X-Men, Deadpool, Excalibur, and Vangard. Send SASE to: DOA, PO Box 413, Cheltenham, MD 20623. 301-782-4052, from 7-11 p.m. EST.

WRIGHTSON EARLY fanzine illo, pencil prelims, stand prelim, Will Eisner, French LTD. Frankenstein. $1 for catalog. Todd Adams, 845 Park Ave., Trenton, NJ 08629.

"STEVEN" PAINTING on paper by Doug Allen $200; "Ziggy" original $65; "Winnie Winkle" 1920's Daily $65. John Cosgriff, 204 Wickham, Schaumburg, IL 60194. 847-882-0839.

SAVAGE SWORD of Conan #152 page 13, #155 page 38. $15 ea. Postage Paid. Petty, 930-A Boston Way #12. Coralville, IA 52241.

BLACK STEREOTYPE newspaper panel cartoon 1938 autographed, by Golden Age artist Ed Dodd, $60. Alfred Farrugio, 21 W. Lyons St., Melville, NY 11747.

GEORGE PEREZ: Tritan pin-up $200, Berni Wrightson: Punisher Prelim $275, Walt Simonson: Archangel illo $150, Keith Giffin: Lobo page $50. 803-761-8000, Ext. 5135 to reserve.

INEXPENSIVE KIRBY: Capt. Victory 5- many pgs $125-$150. Cover $600, B/O. 2001, Panther pgs. $175-$225. 2 Kirby/ Everett pgs $200, $350. Doug 617-558-3256.

JIM LEE artwork: PWJ 18 page, 13, PWJ 2 page 6. Will trade for Batman related artwork or collectables. Nick 209-227-2821.

SHOWCASE #4
Comic book cover re-creation of the first appearance of the Silver Age Flash pen & ink watercolor rendered by the acclaimed Carmine Infantino framed, 19"x13" image area.
Ask us about our Murphy Anderson New Releases...

DIAMOND
INTERNATIONAL GALLERIES
Diamond International Galleries specializes in original entertainment art and collectibles. For more information call Ann Mogharabi at 410-560-5810 or fax 410-560-7143

4401 ORIGINAL ART, WANTED

Original Art Wanted
Christmas is coming. Turn those old pages into cash! Buying single pages or entire collections, old or new, we want your art! Contact Scott Dunbier at WildStorm Fine Arts: Tel. (619) 551-9724 • Fax (619) 551-9544 P.O. Box 1981, La Jolla, CA 92038.

BYRNE X-MEN 141, page 21 wanted. Pages from Days of Future Past, sought by collector. Benny 703-768-8431.

SY BARRY Phantom Sundays and dailies. Historical episodes preferred. Send price and photocopy to: Art, 3676 Lytle Rd., Shaker Heights, OH 44122.

ORIGINAL COMIC ART WANTED!!
We are looking to buy Original Comic Book and Comic Strip Art by many Artists.
Very competitive prices paid!!!!
GRAPHIC COLLECTIBLES
Mitch Itkowitz
22 Blue Hills Dr., Saugerties, NY 12477
(914) 246-0952 Phone • (914) 246-1025 FAX

4401 ORIGINAL ART, WANTED

COLLECTOR PAYING top dollar for Romita Spiderman Art: Paying $600-$1,000 for any pages #39-53, $200-$450 for any pages #54-125, $75-$150 for any pre-1981 Spiderman strips. Mike Burkey, 330-296-2415.

PHIL JIMENEZ art from Tempest, Dan Barry art from Men's Adventure Comix. Send list to: Greg Wilson, 139 Park Ave., Madisonville, KY 42431.

DELL COMICS painted covers, Jesse Marsh Tarzan, Tom Corbett covers, Russ Manning, John Stanley Little Lulu, Peter Bagge. Bob Carr, PO Box 450283, Miami, FL 33145.

POP MAHN artwork wanted. Especially Marvel Fanfare art. Also Steve Rude's World's Finest art. Mark 412-941-1195, from 1-10 p.m. Eastern Time only! Thanks.

RIP KIRBY, Cisco Kid, Lone Ranger, Bloom County, Doonesbury, Howard the Duck. Send photocopies, price, condition to: Patrick Adzima, 5 Heather Rd., Ellington, CT 06029-3610.

MAZE AGENCY Art wanted. Single pages, sketches, etc. Jeffrey Vavra, 109 E. Broadway, Osseo, MN 55369.

SHADOW ART by Frank Hamilton. Also Batman Art by Kane, Moldoff, Sprang and Warner Brothers. Send info. to: Ryan, 10049 Oakleaf Pl., Cupertino, CA 95014-1127.

X-MAS MONEY! Turn your bulk art into cash for the Holidays. I buy it all, not just your best stuff. Gary 561-487-7542, leave message.

WANTED: SPIDER-MAN cover or related Spidey cover; also interested in Spider-Man strips. Reasonably priced please! Send Xerox. Vanko, 3245 Mallard, Homewood, IL 60430.

PRE-HERO MARVEL Fantasy, original art page or story sought by collector of Kirby or Ditko. Steve 416-249-6451, 7-10 p.m., EST. 528 St. Clair Ave. W., Toronto, ON M6C 1A2.

ADAMS X-MEN 56-65 artwork wanted by private collector. I am actively paying top dollar for any page, with or without main characters. 313-534-2093.

TRADE: STELFREEZE painted Jean Grey from Ultra X-Men cards for either Jusko, Hiderbrandt painted cards or others of Shadowcat. Shadowcat, PO Box 20013, Bakersfield, CA 93390.

JOE STATON Charlton E-Man art wanted. Send copies or list to: Steven Morger, 18A Crest Rd, LaFayette, CA 94549.

WONDER WOMAN drawings and pages. Joel Thingvall, 1670 Laurel Ave., #2, St. Paul, MN 55104. 612-644-9903.

NEAL ADAMS
ORIGINAL ART WANTED
COVERS ★ SPLASHES ★ INTERIORS ★ LAYOUTS
Actively Seeking Art From:
Green Lantern • Deadman • Batman • X-Men • Phantom Stranger • Superman • El Diablo • Avengers • Mystery Titles
....and many others.
Also looking for obscure originals:
Unpublished pieces, pencil drawings, layouts, ad art, Lampoon, Harpoon, Apple Pie, etc.
ALBERT MOY
36-07 162nd St. • Flushing, NY 11358
(718) 225-3261
Also call for information about other artwork I have available for sale or trade.

Original Art Wanted!!!
$$$TOP DOLLAR PAID$$$
Especially interested in pre-Hero Marvel and Super-Hero Marvel covers, splashes, pages, by Jack Kirby and Steve Ditko. I will **BUY** both small and large collections, and **REMEMBER** - before you sell, contact me. Buy • Sell • Trade
CONRAD ESCHENBERG
R#1 Box 204-A
Cold Spring, NY 10516
914-265-2649

4420 BOOKS-GENERAL, FOR SALE

24 VOLUMES. Out of This World: Illustrated Library of Bizarre, Extraordinary pub. 1976, $250. Info., SASE. J. Lee, 245 W. 24th St., Chicago, IL 60616.

BATMAN, DISNEY (3) (1939), Lone Ranger (late 30's, early 40's), Marvel Firesides, Prince Valiant (Hastings House), Shazam, Treasuries and more. Craig Donnellan, 10 Beck Ct., Kendall Park, NJ 08824. 908-821-1476.

4421 BOOKS-GENERAL, WANTED

ENGLISH/ FOREIGN, foreign/ English dictionaries. Need most Asian, African, American-Indian, and some European languages. Philip Reavis, PO Box 11, Osawatomie, KS 66064.

4421 BOOKS-GENERAL, WANTED

LOOKING FOR copies of The Life and Art J.W. Watererhouse, The Flight of Dragons, B.W. Smith's Shelf Stuff. Jason Potratz, HC 64 Box 45B, Alum Bridge, WV 26321.

TORPEDO 1936 Catlan books wanted. Also Steve Canyon magazines and reprint books. Randy Crawford, Box 255, Minden, WV 25879.

INTERESTED IN purchasing audio, books, new or used. Especially interested in Star Trek. Send offers: John Moskal, 1050 Naamans Creek Rd, Boothwyn, PA 19061.

4424 COMPUTER SOFTWARE/SUPPLIES FOR SALE

WHIZBANG
THE COMPUTER FONT FOR COMIC BOOK LETTERING!
AVAILABLE FOR MAC AND PC-COMPATIBLES IN TRUETYPE AND TYPE 1 FORMATS!
$24 POSTPAID
Studio Daedalus
PO Box 11521
Champaign IL 61826-1521
* Please specify computer platform when ordering

4430 PAPERBACKS, FOR SALE

BATMAN SIGNET 1966, Superman Tempo 1978; Wonder Woman Tempo, 1978 $12, all $1 P/H. Ron Schwartz, 2031 Paseo Olivos Court, San Jose, CA 95130.

HARLAN ELLISON: Rare paperbacks, Sex Gang, VF+, $300; Juvies, VG+, $80 or take both for $350 ppd. Patrick Price, 2614 Lyon, Des Moines, IA 50317.

KING KUNG-FU #1 Barry Windsor Smith cover. Near Mint, $25. Jeff Scheibe, 3302 N 86th St., Milwaukee, WI 53222.

4431 PAPERBACKS, WANTED

NIGHT GALLERY paperbacks "A Season to be Wary" by Serling, early 70's Twilight Zone, Bantam paperbacks. Randy Crawford, Box 255, Minden, WV 25879.

SWAMP THING UK TPBs. Does anyone have them for sale? Condition unimportant. Reid Kerr 7101 Waljim #303, Tyler, TX 75703.

4440 PULPS, FOR SALE

DOC SAVAGE pulps, statues, paperbacks, Shadow and Spider paperbacks, Amazing Stories, Weird Tales, Planet, etc. List $1/ SASE. Rogofsky, Box 107-CB, Glen Oaks, NY 11004.

SUBSCRIBE TO Echoes, the long running pulp fanzine. Sample issue $5, six issue subscription for $26. Fading Shadows, 504 E. Morris St., Seymour, TX 76380.

PULPS, DIGESTS and much more, esoteric paper, including original art, books, prints and related. New catalog IV. LSASE. Paper, 1344 W. Flower, Phoenix, AZ 85013.

DOC SAVAGE pulps for sale. Over 60 pulps on list. Send $2 for list. Phil Nelson, 221 Scioto Ave., Chillicothe, OH 45601.

4450 MAGAZINES, FOR SALE

ADULT CATALOGUE. Back issues from 1950's-1990's. B. Page to C. Canyon. Buf, Celeb Sleuth, Club, Dude, Escapade, Gent, Hustler, Leg Show, Playboy, much more. Must be 18+. Send $2: Passaic Books, 594 Main, Passaic, NJ 07055. 201-778-6646. Fax: 201-778-6738.

NOT JUST Another Pretty Face, R.C. Harvey's 144 page paperback book of girlie cartoons and sex object essays, $18 autographed. 2701 Maplewood, Champaign, IL 61821.

ADULT MAGAZINES 1940's to 1990's. Good selection, nice condition, fair prices. SASE gets my list. Must be 18+! Ed Eatinger, POB 838, Ashland OR 97520.

FREE MAGAZINE Search for all titles and subjects. Specializing in Sports, Adult, Life, Time. Send wantlist to: Magazine Search, 19528 Ventura Blvd. #252, Tarzana, CA 91356.

VAMPIRELLA MAGAZINES #1-113. VF/NM. Most priced between F and NM. Call or write for prices. Bob Dipasquale, 2112 Lancelot, Jacksonville, AR 72076. 501-982-6273, after 5 p.m. CST.

CHRISTOPHER REEVE Superman issue of Newsweek 1/1/79, glossy, fine. Photo cover, 6-page story featuring Reeve, Kidder, Brando, $20. Glossy G+ copy, $8. Bob Shippee 804-360-3483.

OVER 20 years of National Lampoons on sale, also large selection of Monster Times available. The Book Stop, 226 E Meadow Ave, E Meadow, NY 11554. 516-794-9129.

4451 MAGAZINES, WANTED

WANTED: ROLLING Stone Jennifer Aniston "nude" cover $15, Bikini Magazine Sept. 1996 $10. Like new copies only! Steve Densmore, Box 3471, LaVale, MD 21504.

WANTED: ADULT magazines published early 80's, late 70's, photo layout Doreen Tracy of Mickey Mouse Club. 916-671-3956, message.

WANTED: BRITISH Page Three Girl Pictorials. Videos, pictorials: Kalani, Stacy, Summer, Alana, Brittany, Christi, Tracy, Dall. Bennett, 739 Dumont Pl., North Woodmere, NY 11581.

4451 MAGAZINES, WANTED

GLAMOUR INTERNATIONAL issue with article on Floyd Gottfrdeson's "Women", came out about 15 years ago. Dana Gabbard, 3010 Wilshire Blvd. #362, Los Angeles, CA 90010.

4452 SCIENCE FICTION, FOR SALE

SET #1-50 Easton Press "signed First Editions of Science Fiction", leather bound, illustrated hardcovers, $2,800. Alexander Yudenitsch, Caixa Postal 9613, S Paulo 01065-970, Brazil.

4453 SCIENCE FICTION, WANTED

BUYING SCIENCE Fiction magazines, books, and paperbacks. Will travel for large collections. Send list to: SF Connection, Box 24746, Speedway, IN 46224 or call 317-848-9507.

WANTED: VIDEO tape of "The Messiah On Mott Street" episode of Rod Serling's Night Gallery television series (VHS). Steve Sawolkin, 530-A Williamsburg, Belleville, IL 62221.

FILM FANTASY scrapbook, Corben items from before 1981, posters etc. by Hildebrandt, Upon A Star. Send list. Johan Appelgren, Storangsg.3, 41319, Gothenburg, Sweden.

4601 REPRINTS, WANTED

MARVEL MASTERWORKS #6, 7, 13, 15, 18, 26-28. Low grade GA reprints, Flashback (Dyna pubs), pre-1970 Fanzines. Jerry Lindsay, 1516 Village Dr., Altus, OK 73521.

DARE DEVIL Masterworks w/DJ, paying $35 for NM/M. Green Lantern Archive w/DJ, paying $40 for NM/M. Chris Jackson, PO Box 25095, Overland Park, KS 66225. 913-345-1069.

4610 PORTFOLIOS/POSTERS FOR SALE

PORTFOLIOS, PRINTS. Hundreds available. Smith, Frazetta, Wrightson, Corben, Adams, Steranko, more! SASE for free list. I also buy! Wesley, P.O. Box 366, Morrow, GA 30260.

NEAL ADAMS Art Club portfolio, $80. Corben Scenes from the Magic Planet, $50. Trade for EC Library sets. Steve Haynie, POB 1453, Easley, SC 29641.

NINE WRIGHTSON Frankenstein prints (set), two Wrightson graphite prints, all signed and numbered, 1987, $300 or best serious offer. 508-993-1355.

PROMOTIONAL POSTERS 1983-1988 $1.25 each. DC (24) Marvel/Epic (30) unused and folded as issued. $3 postage. Frleta, 16279 Laurie Ann Ln., Redding, CA 96001-9626.

4611 PORTFOLIOS/POSTERS WANTED

LOBO POSTER released a few years ago where the main man looks almost life-like. 612-571-6965.

LOBO POSTER by Devito dated 1993 and Batman "Square Face" from Warner Bros. 612-571-6965.

JUSTICE LEAGUE Europe promo poster by Bart Sears. Matt Conley, 2704-D Collinford Dr., Dublin, OH 43016.

4630 TRADING CARDS FOR SALE

MILLIONS OF non-sport cards for sale in The Wrapper. Sample copy $2 plus 2 stamps. The Wrapper, Dept. BG, 1811 Moore Ct., St. Charles, IL 60174. VISA/MASTERCARD "instant" subscription: 630-443-9690.

MAGIC: DARK Packs available, five dollars. J. Crowe, 7554 River Rd, Olmsted Falls, OH 44138. Read Pickle Ragmop Bacchus.

NON-SPORTS CARD sets/ singles for sale/ trade. Send SASE for list or E-mail: dukelabs@specdata.com. R. Duke, 16 Middle Lane, Westbury, NY 11590.

FOR SALE: Cards from late 1970's to 1990's in lots of 100 and complete sets at clearance prices. Write lists. Charles Johnson, Gibbon, MN 55335.

CARDS TO sell or actually (gasp!) trade! Simpsons, Amalgam, Disney, DC Vs. Marvel, DC Legends, Batman Master, more. Jeremy, Garden Springs #110, Lexington, KY 40504.

SETS: SIMPSONS Series Two $8, Lois and Clark $10, X-Files Season One $15, Shi (1st) $25, postage $2. Gerald Knutson, 1565 E. Lake Bluff, Shorewood, WI 53211.

COMIC CARD, Star Trek, Star Wars card sets for sale. Send SASE for list or E-mail (comicman@msn.com). DeFazio, 63 Little Clove, Staten Island, NY 10301.

LADY DEATH, E.E., Shi, Vampirella, Lion King I, LD II stickers, sets and singles of above available. Also Chase cards sets or singles. George 573-874-6080.

BABE RUTH silver hologram $3.50 ppd., Ruth/ Gehrig rare gold double sided hologram $4.50 ppd. Robert Aiken, 4350 Cypress Dr., Saint Cloud, FL 34772.

STAR WARS CCG BB set $300. Others available. Call or write for more information. Digital Heroes, 13 Boyer Ave, Walla Walla, WA 99362. 509-525-0380. E-Mail: dighero@bmi.net www.digitalheroes.com

X-FILES SHOWCASE 72-card Widevision series featuring over 300 new Season One photos, $12.50/ set, $12.50/ album, $55/ box, $2.50 shipping. Free catalog. Trading Card Workshop, PO Box 18362, San Jose, CA 95158-8362. 408-448-0447.

4630 TRADING CARDS FOR SALE

BIKINI OPEN 50 card sets in custom box only $3.50 delivered. Rick Auras, PO Box 458821, San Antonio, TX 78280. E-Mail: rauras@gnn.com

MARVEL MASTERPIECES (Series I), sets, hand collated $20. Factory Tin set (with all chase cards) $55. Singles also available 30¢ each. Spectra cards $10. 352-378-0182.

4631 TRADING CARDS WANTED

BUY OR trade your extra adult card singles, sets, promos, signatures and inserts. Greg Johnson, 1327 Andover Dr., Aurora, Ill, 60504.

NON-SPORT CARDS to trade. Your list for my list. John French, 5707 Walther Ave., Baltimore, MD 21206.

COLLECTOR SEEKS Mad Ad Foldees (1, 8, 9 & 12) and some Mars Attacks Archives, and Dixie Singles. Will buy or trade. Gavin 520-322-9342.

4650 OLDTIME RADIO, FOR SALE

OVER 10,000 Old Time Radio Programs! Free list! Radio Showcase, PO Box 4357, Santa Rosa, CA 95402. 800-500-8086, http://alvo.kqed.org/oldradio/resources/showcase/showcase.html

4660 MISCELLANEOUS, FOR SALE

CARDS, COMICS, toys, videos. Buy, sell, trade. Your list for mine or send $1 plus LSASE for list. Arthur Brown, 7844 Pikes Peak Dr., Jacksonville, FL 32244.

COMICS, TOYS, records, books, fanzines, whole collections, videos, and many other items of interest. Robin LaVair, RR #2 Box 9489, Phoenix, NY 13135. 315-695-2618.

BATMAN FOREVER statue $295. Robin $295. 619-672-6211.

NON-SPORTS CARDS 1930's-1940's, some cards from many different series. Free list. Golden Age Books #302, 54 Hazard Ave., Enfield, CT 06082.

COMIC BOOK Cuties! Comics and girls together in actual 4x6 spicy photographs. Ten dollars for fat photo package. LLL, 204 Gilbert, Monroe, LA 71203-4506.

BARRY SMITH, "Shelf Stuff", signed $70, Pogo books, Kaluta, Moebius, Robert Crumb, Hal Foster, prints, portfolios. Send SASE. Dave LeClair, 3 Arlington, Holyoke, MA 01040.

VIDEOS: DICK Tracy; Dick Tracy US Cueball; Dick Tracy Meets Gruesome. $5 each, $3 postage/insurance. Mike Robertson, PO Box 372, Maple Valley, WA 98038.

AUTOGRAPHED COMICS cheap! Lady Death, Vamperotica, Evil Ernie, etc. Rare Action figures too! Send SASE. Dan's Comics, 100 W Laurenbrook Ct., Cary, NC 27511.

DICK TRACY secret compartment ring. 1940's, near mint condition, bright luster, $300 postpaid. Steve Berdy, 159 W. Sherman Ave., Newark, NY 14513.

FREE LISTS. Send SASE and specify movie, adult, magazines, paperbacks. Willing to sell or trade. Gerald Tilley, 33540 CR31, La Junta, CO 81050.

MARVEL, DC, Image, Valiant stickers foil/ holofoil (vending machine) for sale or trade. Free list. M.T. Gross, 46217 Trillum Sq., Apt 202, Sterling, VA 20165.

DEATH STATUE (DC) $150. Punisher Porcelain $50. Surfer Porcelain $75. Captain America Porcelain $75. Wildcats Slag $15. Majestic $10. Steven Pearlman 201-857-3960.

EVENTS

From Page 93

Hlavinka, PO Box 441442, Houston, TX 77244. PH: 713-293-8676.

Nov 17 TX, Laredo. Comic Book & Sports Card Show, Holiday Inn North. 800 Garden St. off I-36, Exit Park & Sanchez, SH: 10am-5pm, T: 40-6', F: $25., A: $1. Carmela West, 414 Amhurst Rd., Laredo, TX 78045. PH: 210-722-8888 or 722-7009.

Nov 17 TX, Waco. Comic Book, Sports Card & Toy Show, Manor House Inn. 4201 Franklin Ave., SH: 10am-5pm, T: 25, F: $25., A: $1. JMV Entertainment, PO Box 209, Killeen, TX 76540. PH: 817-628-5803.

Nov 23-24 TX, San Antonio-Leon Valley. Mega City Collectibles. 6800 Huebner at Bandera Hwy., T: 100, F: $30. Mega City, Mark, Clarence, Grif, PH: 210-681-4977 or FAX: 210-681-4995.

Nov 23 TX, Houston. Comic Book & Sports Card Show, Four Points Sheraton. 7611 Katy Fwy. Exit Silber, SH: 10am-5pm, T: 35-6', F: $65., A: $2. Home Plate Promos., Mark Hlavinka, PO Box 441442, Houston, TX 77244. PH: 713-293-8676.

Nov 23 TX, Houston. Comic Book, Sports Card & More, Best Western. 6900 Will Clayton Pky., SH: 10am-4pm, T: 25-6', F: $30., A: $2., 8 & under free. Citation Promos., Kathy Dismuke, 1314 Burnwood, Houston, TX 77073. PH: 713-821-4556 or 443-0550.

Nov 23 TX, San Marcos. Comic Book, Sports Card & Toy Show, Howard Johnson. 1800 Aquarena Springs Dr., SH: 10am-4:30pm, T: 30-6' & 8', F: $35.-$40., A: $1. William Tatsch, 1624 Aquarena Springs Dr., San Marcos, TX 78665. PH: 512-353-7505.

Nov 24 TX, San Antonio. Comic Book & Sports Card Show, Embassy Suites Hotel. I-10 W. at 410 W. behind Malibu, SH: 9:30am-4pm, T: 35-6', F: $55., A: $1. Home Plate Promos., Mark Hlavinka, PO Box 441442, Houston, TX 77244. PH: 713-293-8676.

Nov 29-Dec 1 TX, Dallas. Fantasy Fair, Harvey Hotel. 1.3 miles N. of I-635 on Midway, SH: 11am-7pm, F: $140., A: $10. ($8. in adv.). Bulldog Productions, Keith Pannell, Jr., PH: 214-350-4305 or 739-5123. FAX: 214-750-9882.

Nov 30 TX, Arlington. Com-X-Con Comic Book & Toy Show, Marriott Hotel. I-30 & Ballpark Way, F: $45. for 1, $75. for 2,

4660 MISCELLANEOUS, FOR SALE

GRAB BAG: 100 comics, 7 TPB's, several magazines and promo posters, $40. Great Christmas gift for new collectors. Daniel Schofield, 652 Highland Ave, Johnstown, PA 15902.

4661 MISCELLANEOUS, WANTED

LA LAKERS 1980, 1982, 1988 NBA Championship Finals on home video. Good prices for quality copies. Randy Gipson, 5743 Jeremy Lane, Flagstaff, AZ 86004.

STATUES WANTED. Superman, Jasmine, Tetsuo. Please write or call/fax information (without box ok!). Scott Brannin, PSC1 Box 1699, Minot AFB, ND 58704. 701-727-4347.

"TOMORROW" EPISODE(S) with Neal Adams, Siegel, Shuster; Enemy Ace-Graphitti ltd. ed. Greg Huneryager, 1232 Louisiana #3, Lawrence, KS 66044-3253. 913-842-8064.

CHRISTIAN COMICS material needed for research. Older, obscure examples preferred. Dig some up to sell me. Harry Miller, 1106 Jones, Bowling Green, KY 42104. 502-843-2300.

CLASSIC CARTOON and unusual wrestling matches on video tapes, also comic related audio tapes. Charles Kline, PO Box 791, Cleveland, MS 38732-0791.

TRADE GEN 13-1/2, Lady Death - The Crucible, 1/2 cloth Variant, others for action figures. Rod Morales, 204 E. Shaw, Charlotte, MI 48813-1908.

GODZILLA BANDAI figures wanted, also LD's. Will buy or trade. James, 21 3rd St, Lindenhurst, NY 11757 or 516-677-1201.

ALWAYS BUYING, all grades, any amount, comics, paperbacks, hardcovers, magazines, cards, toys. Peter, 1519 State St., Schenectady, NY 12304. 518-370-5379.

MANGA COMICS, will trade other comics for sendlist of those you have for trade. Wanted: Macross toys also. Samaniego, 1208 Hamilton, Pomona, CA 91768.

SPORTS TICKETS, publications, pennants, memorabilia, baseball, football, basketball, boxing, hockey, all sports, all items. 602-596-1913. FAX 602-596-1914. Bob Adelson, 13610N Scottsdale #10-CBG, Scottsdale, AZ 85254.

MARVEL COMICS 3-ring school binders/folders from the 1970's, featured Avengers, FF Spidey cover reproductions. Also, original Avengers Deodato, Adams, Perez and/or Byrne art. Kirk Philbrick, 11140 Maple, Cleveland, TX 77327.

TERI HATCHER, Jamie Lee Curtis, Kim Cattrall, Cybil Sheppard, Suzanne Sommers, Seka, Goldie Hawn! Glamour, Cheesecake, Nudes, everything. Fritz, 515 Hunting Creek, Canonsburg, PA 15317.

4700 NOVELTIES, TOYS, GAMES FOR SALE

PLASTIC MODEL kits: From and of comics, sci-fi, movies, TV, figures, space, etc. Free catalog. I am also buying, what do you have to sell or trade? John Green, 1821 West Jacaranda, Fullerton, CA 92833. 714-526-5467/ 800-807-4759. Fax: 714-526-2127.

X-MEN TOYS! Over 40 to choose from! 1991-1994. Most only $5. Some rare ones like Stryfe a little more! Jim Watnem 414-421-2420, eves.

SPAWN 50TH limited figure: MIP, only one available, $99.95. Red limited Violator, MIP, $89.95. Each $4.05 S&H. Contact "knightcea@aol.com" Allen, 2209 Silverthorn, Flowermound, TX 75028.

$100. for 3, A: $2. Comic World Promo., Cecil Johnson, PH: 501-794-3394.

Nov 30-Dec 1 TX, San Antonio-Leon Valley. Mega City Collectibles. 6800 Huebner at Bandera Hwy., T: 100, F: $30. Mega City, Mark, Clarence, Grif, PH: 210-681-4977 or FAX: 210-681-4995.

Nov 30 TX, San Antonio. Comic Book & Sports Card Show, Sumner Suites Hotel. 3636 NW Loop 410 at Crossroads Mall, SH: 9:30am-4pm, T: 20-6', F: $55., A: $1. Home Plate Promos., Mark Hlavinka, PO Box 441442, Houston, T 77244. PH: 713-293-8676.

Dec 1 TX, Austin. Comic Book & Sports Card Show, Holiday Inn South. 3401 S. IH 35, SH: 10am-5pm, T: 35-6', F: $55. for 1, $100. for 2, A: $2. Home Plate Promos., Mark Hlavinka, PO Box 441442, Houston, TX 77244. PH: 713-293-8676.

Dec 7-8 TX, San Antonio-Leon Valley. Mega City Collectibles. 6800 Huebner at Bandera Hwy., T: 100, F: $30. Mega City, Mark, Clarence, Grif, PH: 210-681-4977 or FAX: 210-681-4995.

Dec 8 TX, Houston. Comic Book & Sports Card Show, Holiday Inn Park. I-10 West at Hwy. 6, SH: 10am-5pm, T: 40-6', F: $70., A: $2. Home Plate Promos., Mark Hlavinka, PO Box 441442, Houston, TX 77244. PH: 713-293-8676.

VIRGINIA

Dec 1 VA, Tysons Corner. Monthly Comic Book & Trading Card Show, Double Tree Hotel (formerly the Ramada). 7801 Leesburg Pike, Falls Church, Exit 10 (Rt. 7 E.) off I-495, Washington Beltway, SH: 10am-4pm, T: 90-6', F: $65. for 1st, $60. for 2nd, $55. ea. add'l, A: $2., under 5 free. Capital Associates Inc., Jeffrey Rocen, 7952 Arden Court, Vienna, VA 22027. PH: 410-685-1433 or 800-222-2057.

Dec 1 VA, Fair Oaks. Comic Book & Non-Sports Card Show, Holiday Inn. 11787 Lee-Jackson Hwy. (Rt. 50), SH: 10am-4pm. Jubilee Enterprises, 11910 Asbury Dr., Ft. Washington, MD 20744. PH: 301-292-4587 or FAX: 301-203-0159.

Dec 1 VA, Springfield. Comic Book & Sports Card Show, Hilton. 6550 Loisdale Rd. (I-95, Exit 169, Rt. 644E), SH: 10am-4pm, T: 40-6', F: $50., A: free. BB World Cards & Coll., Carl or Mary May, PO Box 35433, Richmond, VA 23235. PH: 804-320-0136.

Dec 8 VA, Lynchburg. Comic Book Show, Holiday Inn. 3634 Odd Fellows Rd., SH: 10am-4pm, T: 20-25, F: $50. for 1st, $40. for 2nd, $30. for 3rd, A: $2.Untamed Worlds, Chris Garbee. PH: 804-821-6512.

4700 NOVELTIES, TOYS, GAMES FOR SALE

BATMAN FIGURINE, Bowen, $900 firm. Get one while you can! Clif Dopson 318-221-6210, after 7 p.m. CST. 610 Herndon, Shreveport, LA 71101.

AQUAMAN TOTAL Justice, Orion Animal Woman $9, Star Trek Barbie and Ken $80, plus $4 postage. Comic Planet, 1950 E. Greyhound Pass #18-339, Carmel, IN 46033-7730.

TOYS! TOYS! Toys! Write to: The Comic Box, PO Box 3381, Everett, WA 98203. Request the toy catalog. Featuring Star Wars, GI Joe and more. Kevin Penelerick, 2222 Melvin Ave, Everett, WA 98203

JUDGE DREDD Mattel Action Figures: Dredd, Perp, Fergie. Unopened multi-pack #1 with Unicards, $7.50. Ron Schwartz, 2031 Paseo Olivos Ct., San Jose, CA 95130.

JUDGE DREDD Mattel Action Figures: Mean Angel, Fargo, Hunter. Unopened multi-pack #2 with Unicards, $7.50. Ron Schwartz, 2031 Paseo Olivos Ct., San Jose, CA 95130.

JUDGE DREDD Mattel Action Figures: Dredd, Pugley, Fink Angel. Unopened multi-pack #3 with Unicards, $7.50. Ron Schwartz, 2031 Paseo Olivos Ct., San Jose, CA 95130.

RUNNING OUT of room! Help me clean out my closet. Spawn, Star Trek, Marvel, Super Heroes! Send lists. Daniel Halbany, 6583 Perham Dr, West Bloomfield, MI 48322.

4701 NOVELTIES, TOYS, GAMES WANTED

CLOISONNE PINS of comic charactors wanted. Send list to Doug Lipman, 57 Taylor St. #320, San Francisco, CA 94102. 415-775-4425.

ELECTROMAN WANTED: 16" super-hero figure (Ideal 1978). Doll has 'light' on head, costume w/cape, boots. Buy/ trade. Doug Hazlewood, 309 Dunbar, Victoria, TX 77904. 512-572-8658.

ROBBY SPACE Patrol, Marx Frankenstein, Bullmark Godzilla, Baragon, Gigan wanted. Buying Monster toys, posters, original art. Todd, 21 Plum Tree Dr., St. Peters, MO 63376.

SUPERMAN WANTED! Buying all great Superman and DC character merchandise: Toys, games, dolls, pinbacks, premiums, novelties, anything! Danny Fuchs, 209-08 18th Ave., Bayside, NY 11360. 718-225-9030.

SIMPSONS FIGURES from Mattel wanted, loose or cheap carded figures preferred. Accessories wanted, loose too! Mike 610-388-1242. E-Mail: miguelowen@aol.com.

LOOKING FOR "Matchbox" size model of Batmobile from 60's TV series. Write with condition, price. Michal Jacot, 606 Locke St., East Tawas, MI 48730.

4720 VIDEO GAMES FOR SALE

ATARI 2600, Colecovision, Intellivision, Nintendo cartridges for sale! $1-10 each! Hundreds available! Send SASE: Collector's Connection, 236 Main St., Ridgefield Park, NJ 07660. 201-440-2898. l.m.f@ix.netcom.com.

4800 FANZINES, FOR SALE

YELLOWBACK LIBRARY, for collectors of Nancy Drew, Hardys, other series. Sample issue $3. Box 36172, Des Moines, IA 50315.

WASHINGTON

Nov 16-17 WA, Kirkland. Comic Book & Sports Card Show, Totem Lake Mall. Exit 20B off I-405, SH: Sat. 10am-6pm, Sun. 11am-5pm, T: 55, F: $35.-$85., A: free. Twin Oaks Sport Shows, Ron & Barb Oakden, 1309-8th St. #411, Marysville, WA 98270. PH: 360-653-5527.

Nov 16-17 WA, Federal Way. Comic Book & Sports Card Show, SeaTac Mall. Exit 143 off I-5, SH: Sat. 10am-9pm, Sun. 11am-6pm, T: 20, F: $55., A: free. Twin Oaks Sport Shows, Ron & Barb Oakden, 1309-8th St. #411, Marysville, WA 98270. PH: 360-653-5527.

Nov 16-17 WA, Tacoma. Comic Book & Sports Card Show, Lakewood Mall. Exit 125 off I-5 (across from Spencers), SH: Sat. 10am-9pm, Sun. 11am-6pm, T: 20, F: $55., A: free. Twin Oaks Sport Shows, Ron & Barb Oakden, 1309-8th St. #411, Marysville, WA 98270. PH: 360-653-5527.

Nov 17 WA, Seattle. Comic Book, Sports Card & Toy Show, Seattle Center-NW Rooms. 101 Republican St., SH: 10am-5pm, T: 150-8', F: $75., A: $4. Steve Miner, PO Box 55853, Seattle, WA 98155. PH: 206-774-1781.

Nov 23-24 WA, Federal Way. Comic Book & Sports Card Show, SeaTac Mall. Exit 143 off I-5, SH: Sat. 10am-9pm, Sun. 11am-6pm, T: 20, F: $65., A: free. Twin Oaks Sport Shows, Ron & Barb Oakden, 1309-8th St. #411, Marysville, WA 98270. PH: 360-653-5527.

Nov 23-24 WA, Tacoma. Comic Book & Sports Card Show, Lakewood Mall. Exit 125 off I-5 (across from Spencers), SH: Sat. 10am-9pm, Sun. 11am-6pm, T: 20, F: $65., A: free. Twin Oaks Sport Shows, Ron & Barb Oakden, 1309-8th St. #411, Marysville, WA 98270. PH: 360-653-5527.

Nov 29-Dec 1 WA, Federal Way. Comic Book & Sports Card Show, SeaTac Mall. Exit 143 off I-5, SH: Fri. & Sat. 10am-9pm, Sun. 11am-6pm, T: 20, F: $40.-$105., Twin Oaks Sport Shows, Ron & Barb Oakden, 1309-8th St. #411, Marysville, WA 98270. PH: 360-653-5527.

Nov 29-Dec 1 WA, Tacoma. Comic Book & Sports Card Show, Lakewood Mall. Exit 125 off I-5 (across from Spencers), SH: Fri. & Sat. 10am-9pm, Sun. 11am-6pm, T: 20, F: $40.-$105., A: free. Twin Oaks Sport Shows, Ron & Barb Oakden, 1309-8th St. #411, Marysville, WA 98270. PH: 360-653-5527.

Dec 1 WA, Tacoma. Comic Convention, Dome Exhibition Hall. SH: 10am-5pm, F: $80., A: $3. PH: 206-588-2503.

Dec 6-8 WA, Federal Way. Comic Book & Sports Card Show, SeaTac Mall. Exit 143 off I-5 (by Mervyns), SH: Fri. & Sat. 10am-9pm, Sun. 11am-6pm, T: 20, F: $35.-$95., A: free. Twin Oaks Sport Shows, Ron & Barb Oakden, 1309-8th St. #411, Marysville, WA 98270. PH: 360-653-5527.

4800 FANZINES, FOR SALE

GOSH WOW #2, Rare Bode, $50; #1 $30; Barks Collector #2 & 3, $45 pair; Fantastic Exploits #15, $8. John Cosgriff, 204 Wickham, Schaumburg, IL 60194.

IT'S A FANZINE is back! Old subscribers please contact Gene Kehoe, 1421 Bertch, Waterloo, IA 50702. #44 - $3 for 48 pages of old comics fun.

4801 FANZINES, WANTED

GEORGE REEVES fan looking for "The Adventures Continue" #1-12, and George Resin kits at affordable prices. Delmo Walters, 939 Woodycrest Ave, #416, Bronx, NY 10452.

4900 NEWSPAPER STRIPS, FOR SALE

DAILY AND Sunday, 1895 to 1995. Send your wantlist and SASE to: Gordon Campbell, 1124 Brookmeade Drive, Nashville, TN 37204.

BIG SUNDAY comic list, $1 (refundable). I also buy Sunday comics before 1960, pulp magazines, Edgar Rice Burrough's books. Claude Held, Box 515, Buffalo, NY 14225.

DAILIES: YEARLY runs, 20's, 30's, 40's. Kid and Family humor. Send wants with SASE. John Cody, 6 Williams, Lynnfield, MA 01940.

SALE
ORIGINAL COMIC STRIP ART
Dailies and Sundays
Phantom Pogo
Shadow Dick Tracy
...and many more.
DIAMOND
For additional information about the strip art mentioned or other original art and collectibles call Ann Mogharabi at 410-560-5810.

4901 NEWSPAPER STRIPS, WANTED

SUNDAY COMICS wanted. Large collections 1900-1960 immediate cash paid. Trades available. Peter Maresca, 450 Monroe Drive, Palo Alto, CA 94306. Phone/FAX: 415-941-7988.

DAILY AND Sunday strips wanted by collector: Crane, Herriman, Hogarth, Godwin, McWilliams, Sullivan, Manning, Sickles, others, also original art. Thomas Grondinger, Adalbert Str. 15/1, 80799 Munich, Germany.

MENOMONEE FALLS Gazette 25-30, 188-192, 195-198. Gary Helfrich, 1635 Westley Court, Fort Wayne, IN 46845-6129.

"SEEIN' STARS" tearsheets and original art wanted. Also looking for Johnny Gruelle Sundays. John Cosgriff, 204 Wickham, Schaumburg, IL 60194. 847-882-0839.

#411, Marysville, WA 98270. PH: 360-653-5527.

Dec 6-8 WA, Tacoma. Comic Book & Sports Card Show, Lakewood Mall. Exit 125 W. off I-5 (across from Spencers), SH: Fri. & Sat. 10am-9pm, Sun. 11am-6pm, T: 20, F: $35.-$95., A: free. Twin Oaks Sport Shows, Ron & Barb Oakden, 1309-8th St. #411, Marysville, WA 98270. PH: 360-653-5527.

Dec 13-15 WA, Federal Way. Comic Book & Sports Card Show, SeaTac Mall. Exit 143 off I-5 (by Mervyns), SH: Fri. & Sat. 10am-9pm, Sun. 11am-6pm, T: 20, F: $35.-$95., A: free. Twin Oaks Sport Shows, Ron & Barb Oakden, 1309-8th St. #411, Marysville, WA 98270. PH: 360-653-5527.

Dec 13-15 WA, Tacoma. Comic Book & Sports Card Show, Lakewood Mall. Exit 125 W. off I-5 (across from Spencers), SH: Fri. & Sat. 10am-9pm, Sun. 11am-6pm, T: 20, F: $35.-$95., A: free. Twin Oaks Sport Shows, Ron & Barb Oakden, 1309-8th St. #411, Marysville, WA 98270. PH: 360-653-5527.

WEST VIRGINIA

Dec 8 WV, Wheeling. Comic Book & Sports Card Show, Best Western Wheeling Inn. 949 Main St. I-70 exit 1, SH: 10am-4pm, F: $20. Wylie's Collection, 304-233-3897.

WISCONSIN

Nov 17 WI, Kenosha. Comic Book, Sports Card & Game Show, Brat Stop Restaurant. 12304 75th St., jct. I-94 & Hwy. 50, SH: 9am-4pm, T: 30-8', F: $20., A: 50 cents. Bill White, PH: 414-843-4147 or 694-8422.

Nov 17 WI, Madison. Astonishing Comic Sales, Star Wars, Toys & Collectibles - , Quality Inn. 4916 E. Broadway, SH: 10am-4pm, T: 50-6', F: $12.50, A: $1. Lisa Fiegel, PH: 414-484-3779.

Nov 23-24 WI, Appleton. Comic Book, Sports Card & Non-Sports Card Show, Valley Fair Mall. Memorial Dr., SH: mall hours, T: 25-8', F: $50., A: free. MJ Prod., Mike Kulig, PO Box 132, Onalaska, WI 54650. PH: 608-781-5150.

CANADA

Nov 17 BC, Vancouver. Faust Comicon, Century Plaza Hotel, 1015 Burrard St., SH: 12noon-5pm, T: 40-6', F: $40., A: $2.50. Castle Reign Promos., Mike, 1247 Granville St., Vancouver, BC Canada V6Z 1M5. PH: 604-430-3003 or 682-3019.

Advertising Information

ADVERTISERS' INDEX

1,000,000 Comix 34, 35

A
A-1 Comics 98
Absher, Andy 60
Acclaim Comics 29
Active Images 62
Alternative Cards, Inc. 100
American Comic Book Company . 57
Another Place and Time 61
Another Rainbow Publishing 108
Archie Comic Publishing 62
Arpin, Edward 74
Atlanta Comics Expo 56
Atlas Comic & Collec 80
Avalon Comics 102

B
Bags Unlimited 107
Barking Dog Collectibles 82
Bea 102
Beerbohm, Robert 75
Belich's Nostaliga 59
Berges, Bruce 95
Big Apple Conventions Inc. 10
Bill Cole Enterprise 3
Bongo Comics 62
Bookkeeping Services 56
Books Nippan 62
Brenner Printing Co. 63
Bud Plant Comic Art 60
Bulldog Collectibles 58
Burroughs Bulletin 96

C
Caliber Comics 62
Captain Comics 102
Carousel Collectibles 71
Carpenter, Bill 94
CGB Checklist - Price Guide .. 76, 77
Central Park Media 15
Chicago Comicon 59
Clancy, Shaun 98
Claypool Comics 14
Clubhouse Comics 72, 73
Cohen, Mark 8
Colorado Comic Book Exchange .. 96
Comic Books & Collectibles 97
Comic Con International 57
Comic Connection 59
Comic Conservation 66, 67
Comics Buyer's Guide 6, 28, 58, 61, 62, 71, 74, 98, 99, 100, 105
Continental Comics 98
Cougar Enterprises 58
Crazy Ed's Comics 56, 91
Crossroads Comics 56

D
D.J.'s Comics 94
Dark Adventure 28
Dark Horse Comics 62
DC Comics 7
De Luca Grover 102
Delta Comics 62
Diamond Comic Distributors ... 5, 23
Diamond International Galle 51, 101, 103, 104
Discount Comics 60
Dixon, Jeff 95
Dolgoff, Gary 37
Duffin, Michael 83
Duffy's Collectibles 98

E
Eclipse Paper Conservation 56
Eder, Scott 61
Eide's Entertainment 93
Eldorado Comics 57, 58, 60
Empire Cards & Comic 59
Eschenberg, Conrad 103
Essoe, Gabe 59
Everett, Jim 57
Exciting Times 50, 98
Executive Collectibles Gal 33

F
Faist Collectibles 85
Famous Faces & Funnies 56, 57
Fantasy Distribution 51
Fantasy Illustrated 59
Fantasy Shop 92
First World 16, 17
Fontes, Ron 22
Four Color Images 43

G
G.S.R. 82, 94
Gemstone Publishing 9, 19
Gerber Publishing 56
Giles B.T. & W.D. 96
Golden Apple Comics 59
Golden Memories 97
Goldmine 100
Gotham Graphics 62
Gottfried, Max 22
Graphic Collectibles 58, 60, 103
Graphitti Designs 12
Great Escape, The 75

H
Haack, James 57
Hanes, Ted 58
Harper, Jeff 92, 94
Hauser, John 79
Hering, Dan 82
Heroes Aren't Hard To Find 59
Hertzberg, Will 94, 95
High Quality Comics 61
House of Cards 60
Human Computing 22

I
Intercomics 95

J
J & S Comics 65
James Reeves 100
Johnny Comics 58

K
Kaiser, Bob 96
Kingdom Comics 59
Knightmare Cards & Comics 59
Koch, Joe 97
Komic Kid 56
Koplow Games, Inc. 95
Kronfeld, Nick 52, 53, 54, 55

L
Lange's Sport Connec 56
Limelight Publishing Co. 62
Los Angeles Comic Book Show .. 58
Lost Dutchman 38, 39
Lowenherz, Mark 96

M
M & M Comic Service 14
Machcinski, Nick 94
Mack, Steve 61
Manga Entertainment Co. Inc. 2
Marvel Comics Group 20, 21
Master Work Comics 95
Mattson, Karl 85
Meshbane, Ira 57
Metropolis Collectibles 75
Millennium Publishing 14
Minglewood Distrubutors 59
Mint + Comics 100
Moore, John 56
Motor City Comic Con 60
Moy, Albert 103

N
NBM Publishing Company 31
Neverwhere Den, The 71
Nightmares & Notions 58, 61
No Mercy Comics 62

P
Pacer 58
Pacific Comic Exchange 60
Parsons, Jr. Daniel 62
Paul & Judy's 94
Perpetual Comics 59
Peters, August 84
Phat Joe's Comics 56
Phil's Comic Shoppe 96
Picard, Kathrine 97
Pittsburgh Comicon 25, 61, 93
Potomac Distribution 93

Q
Quasar Comics 98

R
R & J Spurr 98
R.A.P. Productions 13
Ralph's Comic Corner 80, 83
Re-Visionary Press 97
Real Deal Productions 94
Redbeard's Book Den 58
Reel Art 60
Restorations 22
Rick's Comic Cave 92
Riello, John 92
Rob's Comics 97
Rohr, Frank 57
Rosenberg, Marnin 97
Rowden, Boyd 95
RTA Electronics 57
Russo, Stephen 61

S
Schenker Promotions 22
Schism Comics 11
Semple Comics 18
SG Promotions 60
Sharp Pen Assoc 61
Showcase New England .. 28, 44, 45, 46, 47, 48, 49
Sierra Restoration Services 96
Silver Stewart 56
Sirius Entertainment 62
Skyline Promotions 27
Smith, Thomas 96
SMRC Comics 71
Snyder, Mike 98
Sobolak, Ed 69
Southeastern Collectible Ex 28
Spector, Philp 84
Steinfelt, William 59
Stephan West 96
Studio Daedalus 103
Superior Comics 71

T
Tanner, Ken 83, 95
Terry's Comics 80, 81
Tillander, Wesley 94
Timeless Comics 62
Tomorrow's Treasures 22
TRH Gallery 59
Trujillo, Michael 57, 58, 61
TV Lost and Found 74

U
Untamed Worlds 97

V
Village Comics Shop 60
Vincent's Collectibles 51
Viz Communications 62

W
Warp Graphics 62
Wasko, Greg 85
Wein's World Comics & Collec 57
Westfield Company 56
Wildstorm Productions 59, 102, 103
Wonder Con 61

Z
Zapp! Comics, Cards & Collec 60

The advertisers' index is provided as a reader service. Occasional last minute changes may result in ads appearing on pages other than those listed here. The publisher assumes no liability for omissions or errors.

GENERAL INFORMATION

A. PAYMENT: Ads must be accompanied by payment. You may pay with a check, money order, or credit card.

B. CREDIT CARDS: We will accept the following credit cards: VISA, MasterCard, American Express, Discover.

C. DEADLINE: For all advertising is 4:00 p.m. each Tuesday, unless otherwise stated on deadline card.

D. TERMS: Cash with copy only. All advertisers must provide information for the confidential use of the publisher should questions arise.

E. CONTRACT RATES are available for 6, 13, 26, or 52 consecutive issues. Contract rates apply to fulfillment of contract items. Cancellation of a contract by the advertiser allows the publisher to reinvoice covered ads at the earned rate. This rate card is a part of the advertising contract.

F. MINORS are required to furnish a statement of responsibility from their parent or guardian before their advertising can be accepted.

G. ERRORS: Typewritten copy is recommended. The publisher is not responsible for errors resulting from long-hand or illegible copy, or changes submitted by telephone. The publisher's liability for any error shall not exceed the cost of the space occupied by that error.

H. LAYOUT and design services are provided by Krause Publications for advertisers who do not submit camera-ready copy. Due to the creative and subjective nature of these services, credit will not be allowed for conceptual variations.

I. GRADING: Items offered in any ad must be properly described as to condition, conforming to the standards set forth in Comics Buyer's Guide Price Guide. Advertisers may also exercise the option of grading offerings by applying a unique personal system, providing the standards applied are detailed in the ad to avoid confusion.

J. RETURN PRIVILEGE: Except as otherwise specified in any ad, an advertiser must accept the return of any merchandise postmarked within ten working days of its receipt by a customer.

K. P.O. BOX ADS are allowed, but the permanent home address, phone number and place of business of the advertiser must be filed with the publisher before advertisements may be printed.

L. SPECIAL PAGE POSITIONS are available at a premium, inquire for details.

M. ADVERTISING AGENCIES: There are no agency discounts.

N. CAMERA READY display ads qualify for a 15% discount. Copy must be ready for camera without additional paste-up or film work required. No charge for reproductions, enlargements or mail response key change. Classified Display, Comics Trader, Collector's Showcase and classified word ads do not qualify for the camera ready discount.

O. SPACE RESERVATIONS available for camera ready ads only. Must be made prior to ad deadline. Reserved space must be paid for even if ad does not arrive on time.

P. PRE-PRINTED INSERTS are available in Comics Buyer's Guide. Inquire for additional information and technical specifications.

Q. CIRCULATION is throughout the United States and Canada by subscription and single copy sales by agents in shops and other outlets.

R. PROOF OF PUBLICATION: Tear sheets of new display ads are mailed to those advertisers requesting this service. We regret we cannot provide this service to classified advertisers.

S. NOTE: All advertising orders are accepted subject to the terms and provisions of the current rate card. Krause Publications, Inc. reserves the right to decline advertising or suspend advertising privileges for such periods of time as in its discretion it sees fit, for any reason, whatsoever, irrespective of the validity of the reasons for such declination or suspension. The forwarding of an order is construed as acceptance of all rates and conditions in effect at the time the advertising is submitted. The publisher will not be bound by any conditions, printed or otherwise, appearing on any order for advertising space, billing instructions or copy instructions which conflict with its policies. Advertisers and advertising agencies assume liability for all content (including text representation and illustrations) of advertisements printed, and also assumes responsibility of any claims arising therefrom made against the publisher. It is the advertiser's or agency's responsibility to obtain appropriate releases on any item or individual pictured in their advertising. All agreements are subject to strikes, accidents, acts of God, or other contingencies beyond the publisher's control. The publisher reserves the right to edit any advertising copy to conform with its standard advertising policies, and to reject any ad which in its opinion is unethical or objectional for any reason.

SEND ADS AND PAYMENT TO:
COMICS BUYER'S GUIDE
Advertising
700 E. State St., Iola, WI 54990

COMICS BUYER'S GUIDE
700 East State Street
Iola, Wisconsin 54990
(715) 445-2214
FAX#(715) 445-4087
TELEX#55-6461
(Krause Publ.)

Advertising Deadlines

AD DEADLINE	NO.	ISSUE	AD DEADLINE	NO.	ISSUE
Tues., Nov. 12, 1996	1203	Dec. 6, 1996	Tues., Dec. 3, 1996	1206	Dec. 27, 1996
Tues., Nov. 19, 1996	1204	Dec. 13, 1996	Tues., Dec. 10, 1996	1207	Jan. 3, 1997
Mon., Nov. 25, 1996	1205	Dec. 20, 1996	Tues., Dec. 17, 1996	1208	Jan. 10, 1997

DISPLAY ADVERTISING

(Cost per ad per issue: ads must run consecutively)

AD SIZE	1 ISSUE	6 ISSUES	13 ISSUES	26 ISSUES	52 ISSUES
A. ⅛ Page 2 col. x 2-5/8" (4-7/8" x 2-5/8")	$93.50	$91.50	$86.50	$82.00	$78.00
B. ¼ Page 2 col. x 5-3/8" (4-7/8" x 5-3/8") or 4 col. x 2-5/8" (10" x 2-5/8")	$178.00	$173.50	$165.00	$155.50	$147.00
C. ½ Page 2 col. x 11" (4-7/8" x 11") or 4 col. x 5-3/8" (10" x 5-3/8")	$277.50	$270.50	$256.50	$243.00	$229.50
D. Full Page 4 col. x 11" (10" x 11")	$500.00	$487.00	$462.50	$437.00	$412.00

CLASSIFIED DISPLAY

(Cost per ad: ads must run consecutively to earn contract discounts.)

AD SIZE	1 ISSUE	6 ISSUES	13 ISSUES	26 ISSUES	52 ISSUES
1. 1 col. x 1" (2-1/4" x 1")	$18.50	$18.00	$17.50	$16.50	$15.50
2. 1 col. x 2" (2-1/4" x 2")	$26.50	$26.00	$24.50	$22.80	$21.50
3. 1 col. x 3" (2-1/4" x 3")	$34.50	$33.50	$31.50	$29.50	$28.00

CLASSIFIED WORD ADS:

Our "Classified" ads are heavily read. Base rates are 35¢ per word with discounts for multiple issues. Please print and punctuate - we are not responsible for error due to long-hand and illegible copy. For more information see classified ad form in the classified section. Credit card customers can place word ads TOLL FREE - Call 1-800-942-0673. (This is for classified word ads only.)

UNIT ADVERTISING:

A. COLLECTORS SHOWCASE

Collectors Showcase Units are 3-1/4" wide x 1-5/8" high and can be bought in multiples. All typesetting is done by Krause Publications and is included in the price.

Cost per ad per issue: ads must run consecutively to earn contract discounts

1 Issue	6 Issues	13 Issues	26 Issues	52 Issues
$27.00	$25.50	$24.00	$23.00	$22.50

B. COMICS TRADER ADS

"No-frills" advertising with a price to match. Design your own ad - just type your ad clearly on an 8-1/2"w x 8-1/2"h sheet of paper. We will reduce your Trader ad to fit a 1/9 page space (3-1/4"w x 3-1/4"h). Super Traders should be typed on an 8-1/2"w x 8-1/2"h sheet of paper which will be reduced to fit a 5" x 5" space.

Regular Trader

(Cost per ad per issue: ads must run consecutively to earn contract discounts. Limit 6 Trader spaces per page per advertiser.)

1 Issue	6 Issues	13 Issues	26 Issues	52 Issues
$39.00	$37.00	$35.00	$33.00	$31.00

Super Trader

(Cost per ad per issue: ads must run consecutively to earn contract discounts. Limit 2 Super Trader spaces per advertiser per page.)

1 Issue	6 Issues	13 Issues	26 Issues	52 Issues
$105.00	$100.00	$95.00	$90.00	$85.00

C. RETAILER DIRECTORY ..... $3.50 per issue

Leads fans to your cash register! List your store name, address, phone number and 15 words of description. Sold in 26 and 52 week increments. It's targeted more to the comics buff than the yellow pages - and it's more cost effective. If you sell COMICS BUYER'S GUIDE in your store, we will publish your listing in bold face type at no extra charge.

ADVERTISING REQUIREMENTS

A completed reference form must be in our confidential files before any buy, sell or trade ad can be placed. See below. Minors are required to furnish a statement of responsibility from their parents or guardian before their advertising can be accepted.
Payment must accompany an advertisement and must be in the form of a personal check drawn on U.S., Canadian or Mexican bank; money orders; international money orders; cashier's checks; or with your VISA, MasterCard, American Express or Discover credit card. Send your credit card number, expiration date, and the name on the card, along with permission to change the card for your ad, with your advertising copy.

REFERENCE FORM

COMPANY NAME _____
STREET ADDRESS _____
CITY _____ STATE _____ ZIP CODE _____
PHONE NO. _____
SOCIAL SECURITY # _____
TYPE OF BUSINESS _____
☐ CORPORATION
☐ CO PARTNERSHIP ☐ LIMITED PARTNERSHIP
NO. OF YEARS ESTABLISHED _____ ☐ INDIVIDUAL PROPRIETOR

PRINCIPAL OWNERS - STOCKHOLDERS - PARTNERS - OFFICERS OF COMPANY

NAME _____
MAILING ADDRESS _____
CITY _____ STATE _____ ZIP CODE _____
TITLE _____

TRADE REFERENCES

NAME _____
ADDRESS _____
CITY _____ STATE _____ ZIP CODE _____
PHONE _____

BANK REFERENCE

BANK NAME _____
CITY _____ STATE _____ ZIP CODE _____
PHONE _____
BANKING OFFICIAL _____

I (we) hereby authorize Krause Publications and/or its credit agent to investigate the references herein or statements or other data obtained from me or any other person pertaining to my credit and financial responsibility. I understand that it is Krause Publications' policy to require cash in advance for all advertising until credit has been established or approved.

Further, I (we), the undersigned, will be held personally responsible and promise to pay promptly within 15 days of the billing date for all advertising debts incurred by the above named business and owing to Krause Publications.

AUTHORIZED SIGNATURE(S) OF APPLICANT(S). _____

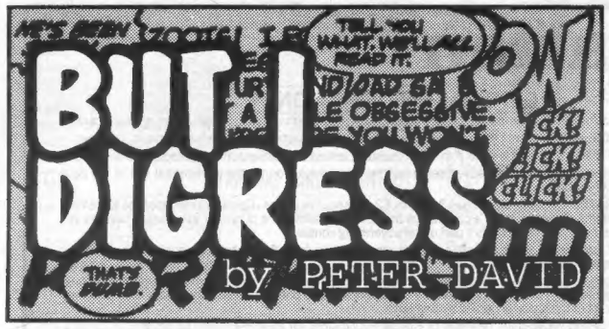

Concluding my travel journal of my trip to the Salon Internacional in Spain: It was Saturday, Oct. 12, at the Haxtur Awards ceremony, and I'd just been presented with an award for Best Script for ***Incredible Hulk*** *#420.*

Harlan Ellison has stated that all the excuses for one's actions, from exceeding the speed limit to infidelity, really boils down to one: It seemed like a good idea at the time.

So there I was up on stage in a packed auditorium.

The convention organizers had flown me several thousands miles to give me a solid bronze statue. I figured I should say or do *something* memorable, rather than just smile, wave, and exit. But I've never been terribly good at giving acceptance speeches for awards.

There are many people to whom awards mean nothing. I am not one of those people. Such recognition means a lot to me, and I usually get choked up or tongue-tied upon receiving them. Getting tongue-tied and depending upon Sofia to sort out what I was saying seemed problematic. But there she was on stage, asking me if I wanted to say something.

And before I had time to think about the wisdom of my actions, I leaned forward into the podium mike and said, slowly and carefully, "I would like to say 'thank you' in what I am told is a traditional Spanish method."

And I stepped back from the podium and did the Macarena. Not that there was any music or anything. I just went through the arm movements and did the hip swivel.

The place went absolutely nuts. Even though I had not waited for a translation to be made, clearly enough of the audience understood the gist of what I'd said.

I exited the stage quickly with the applause sweeping over me, figuring that — at the very least — I'd provided an amusing anecdote for those who were in attendance.

After the awards were given out, I was once again reminded of one of the perks of not being an artist: The artist guests were brought up on stage and, as is tradition at the convention, each rendered a sketch on a gigantic piece of paper. Sketches from previous years' guests, such as a Walt Simonson Thor (shouting "Hola!") and a Joe Kubert Tarzan, looked down from on high as the artists did their stuff in front of an appreciative audience. The most ambitious was Bryan Talbot, who was on stage for a good 20 minutes after the other artists had left, rendering an incredibly detailed armored figure from, I think, *Judge Dredd.*

After the ceremony was over, it was time for the massive "final dinner" of the convention. Many people converged on a massive hotel restaurant that had a large dining room reserved for the occasion. Various artists were doing sketches in books and on napkins. I handed Art Adams a small heel of bread and asked him to draw "Judge Bread." With a fine-point marker, he promptly drew a perfectly serviceable Judge Dredd helmet on the crust. It looked pretty sharp. I should have it lacquered or something to make sure it doesn't disintegrate.

It was the final night to party, so after dinner a group of us went to a disco. And we stayed out ... and out ... and out ...

By the time I was crammed into the back seat of a car heading back to the hotel, it was coming up on 5:30 a.m. Sofia wanted to check out other night spots, and the rest of the passengers in the car, including Art, were more than up for it. Me, I'd had it. I was dropped off in front of the hotel where I stood and watched the car drive away.

I headed to my room. I still had a little bit of energy left, so I got some scripting done. By the time I dropped into bed it was a quarter to seven in the morning. Of all things, *Babylon 5* was on TV. It was the second hour of the original pilot film — dubbed, naturally, into Spanish. I watched 10 minutes of it, and my eyes closed.

The phone rang, jolting me awake. I sat up so fast the room spun around me. I was so confused that I thought, "Gotta get the phone before it wakes up the kids," forgetting for a moment that the kids were on the other side of the Atlantic. I lunged for the phone and almost put my fist through the wall lamp.

"Hello," said Myra over the phone. "This is your wake-up call."

I wondered how long I'd been asleep. I looked at my watch. It was 7 a.m. I'd been asleep for five minutes. Back home it was the middle of the night, but Myra had gotten in late and, knowing I'm usually an early riser, figured there was no harm in giving me a call.

Trying to remember how to make my mouth work, I said, "Oh ... good. Thank you."

I flopped back on the pillow and tried to focus on what she was saying.

"You sound *very* relaxed," she said.

"Yeah, well, a good night's sleep will do that for you," I replied.

Sunday, Oct. 13: The previous evening (or morning — it's all started to blend together) a group of us had decided that we'd meet for lunch about 2 p.m. We met down in the lobby, as planned. Art was nowhere in sight. We didn't want to just ditch him, so I called his room. Art answered the phone in a tone that was very familiar to me: He sounded like I had when my wife called.

"Hi, Art. We were all supposed to meet down here and we're wondering if you're joining us. We didn't want to just head out to lunch and have you show up five minutes late, wondering where we all got off to."

There was dead silence on the other end for a moment. "Who is this?" asked Art.

"This is Peter David."

I paused. There was no reply.

"I write *Incredible Hulk,*" I offered helpfully.

"Oh."

I woke you up, didn't I, Art?" I said, Mr. Quick-on-the-Uptake. "Look, if you want to go back to sleep, just say so."

Another long pause.

"I'm going back to sleep," he said.

I hung up and hoped to God that Art would go back to sleep without remembering me, because otherwise he was probably going to hate my guts.

I turned around, and several of the convention organizers were there. I was shown a local newspaper called *El Comercio,* which, as it turned out, had full-page coverage of the Haxtur Awards ceremony. It was apparently a very big deal in Gijon. There was a big picture of Paul Gulacy and the (now slumbering) Art Adams doing their sketches, and there was a shot of Roy Thomas applauding with his eyes closed.

And I was there with my hands on my head. Doing the Macarena.

"Oh, Jesus," I muttered.

I skimmed the article. There was a whole paragraph about me doing the stupid dance.

"Must have been a slow news day," I muttered.

We went to the restaurant where we were to have lunch. We passed a newsstand. I figure I'd pick up a copy of the local newspaper to amuse the family back home. I got the other local paper, too, *La Nueva Espana,* to see if there was any coverage of the convention in that one.

This one, in addition to full page coverage of the convention, had an entire *sidebar* with the headline, "Dibujo en vivo y agradecimientos al ritmo de <<Macarena>>." Go translate it for yourself.

There was another picture of me, this time with my hands fully extended in front of myself. I looked like Frankenstein's monster. (Which actually wouldn't be a bad gag when you get down to it: the Monster lurching forward, hands outstretched, and then the music starts playing and he starts doing the Macarena.)

It must have been a re-eeeeeaaaly slow news day. At this point I think I'm pretty much known as Peter "Macarena" David.

At lunch we found that Sofia was speaking in a voice that was merely a gravelly whisper. We took some measure of comfort in this, in knowing that the Iron Woman party animal had human frailty. For the first time since the convention started, she made it clear that she wasn't going to be dancing that evening.

Monday, Oct. 14: I had to leave the hotel at 6:30 a.m. in order to catch my plane home. Although I had driven from Madrid to Gijon, I had no desire to repeat that journey. I'd fly this time, thanks.

Faustino and Sofia drove me to the airport. Her voice had somewhat recovered, and they waited with me until it was time for me to board my plane. They were nothing if not thorough hosts.

Just before I got on the plane, I turned to them and said, "One last time." I stuck out my arms, and Faustino and Sofia grinned and did likewise. And the three of us stood there in the airport and did the Macarena.

Hey — it seemed like a good idea at the time.

Peter David, writer of stuff, can be written to at To Be Continued Inc., P.O. Box 239, Bayport, NY 11705.

Faraway LOOKS

John Jackson Miller
CBG Associate Editor

Combat Kelly meets Jack Ryan

Back in ***CBG*** #486 (March 11, 1983), Don Thompson suggested an apt addition to the fandom lexicon: the "Combat Kelly" ending, an awkward "shock" ending with the potential of negating the reader's involvement in the entire series. Don referred to Marvel's *Combat Kelly and the Deadly Dozen* conclusion in which everyone important was, figuratively, run over by a truck, but in practical usage the term can be applied to works such as the conclusion to *Spider-Woman,* or, for that matter, *Alien*^{3}.

So after being stupefied by the franchise-killer "Combat Kelly" ending to *Debt of Honor,* Tom Clancy's 1995 Jack Ryan novel, I was surprised to see a sequel on the shelf. Even reading the book-jacket to *Executive Orders* spoils the end of *Honor,* but it's enough to say that *Honor* wreaked such chaos on the Clancy universe that it requires *Orders'* 900 pages of small print just to deal with the ramifications. *Orders* pulls it off, while rewarding series fans with major plot references to the six previous Ryan novels.

Neither Jessica Drew nor, we hear, Ripley have been made to suffer their ignominious ends forever, so I guess there could yet be hope for Combat Kelly.

BAGS Unlimited INC

7 CANAL ST., DEPT. C, ROCHESTER, NY 14608-1910

Use our
100% VIRGIN POLYETHLENE BAGS
for the most
ECONOMICAL, ARCHIVAL STORAGE
of your collectables.

FREE PHONE CALL CATALOG
1-800-767-BAGS

NEW COMIC 6-7/8 x 10-3/8
Fits 1973 - Current Comics

	2 Mil	3 Mil	RESEALABLE 3 Mil
100	4.25	5.50	7.75
500	18.80	23.30	33.90
1000	27.60	32.75	56.30
5000	121.05	148.00	265.10
PCode:	SNC2	SNC3	SNC3R

REGULAR MARVEL 7-1/8 x 10-3/8
Fits 1962 - 1972 Comics

	2 Mil	3 Mil	RESEALABLE 3 Mil
100	4.25	5.50	8.20
500	18.80	23.30	34.65
1000	27.60	32.75	57.90
5000	121.05	148.00	266.05
PCode:	SMAR2	SMAR3	SMAR3R

DELL & SILVER AGE 7-1/2 x 10-3/8
Fits 1950 - 1962 Comics

	2 Mil	3 Mil
100	4.70	6.00
500	19.25	23.85
1000	34.45	39.90
5000	154.30	183.80
PCode:	SDSA2	SDSA3

GOLDEN AGE COMICS 7-7/8 x 10-3/8
Fits Pre-1950 Comics

	2 Mil	3 Mil
100	5.00	6.75
500	19.55	27.10
1000	35.40	46.30
5000	165.00	214.30
PCode:	SGA2	SGA3

MAGAZINES

	STANDARD 8-5/8 x 11-1/8		LARGE 8-7/8 x 11-1/8	
	2 Mil	3 Mil	2 Mil	3 Mil
100	7.00	8.15	7.75	9.00
500	27.50	29.60	30.20	32.40
1000	42.60	48.55	46.80	53.50
PCode:	SMAG2	SMAG3	SMAGL2	SMAGL3

LIFE MAGAZINE

	REGULAR 10-1/4 x 12-1/4		LARGE 11-1/4 x 14-1/4	
	2 Mil	3 Mil	2 Mil	3 Mil
50	4.45	6.10	5.40	6.90
100	8.40	9.00	9.20	11.00
500	36.40	40.65	40.20	48.45
1000	58.00	75.30	66.45	86.40
PCode:	SLMR2	SLMR3	SLMLC2	SLMLC3

TABLOID (No Flap)

	REGULAR 12 x 19		LARGE 14-1/4 x 19	
	2 Mil	3 Mil	2 Mil	3 Mil
50	8.10	10.10	8.90	11.25
100	12.00	14.95	13.15	16.45
500	45.65	58.50	50.25	64.35
1000	86.70	111.10	95.40	122.30
PCode:	STAB2	STAB3	STABL2	STABL3

ORIGINAL ART (No Flap)

	REGULAR 10-1/2 x 19	LARGE 11-1/2 x 19
	3 Mil	3 Mil
100	12.50	13.80
500	48.00	53.30
1000	91.15	101.35
PCode:	SOAS	SOAL

COMIC DIVIDER
7 3/8 x 10 7/8

PLASTIC		CORRUGATED	
		50	$9.00
25	$13.75	100	14.85
50	25.00	500	56.60
100	40.00	1,000	77.00+Frt
500	175.00	2,500	146.05+Frt
1,000	300.00+Frt	5,000	277.50+Frt
Prod. Code:	DCOMP		DCOM

.030 gauge White Polystyrene. Fits in our Comic Boxes with the lid on.

275 lb. Test Corrugated material. INDEXED and WHITE on one side.

COMIC BOOK MAILER
7 1/2 x 10 3/4 x 1 1/4
Holds 12-14 Comics

10	$7.70
25	14.75
50	25.10
100	40.20
250	82.70 +Frt

Prod. Code MCOM14

Made from 200 lb. Test Corrugated material

BACKING BOARDS

- ECONOMY - .030" Thick non Acid-Free Grade. White on one side. For Intermediate Storage.
- INTERMEDIATE - .028" Thick Acid-Free, White on both sides. For Long Term Storage.
- SUPERIOR - .040" Thick Acid Free, White all the way thru with 3% Alkaline Buffer. For Indefinite Term Storage.

DESCRIPTION / SIZE	PRODUCT CODE	• GRADE	GAUGE (in)	PRICE PER QUANTITY 25	50	100	500	1000
NEW COMIC	KCB30N	ECONOMY	0.030	2.80	5.20	8.00	28.25	52.20
	KAF28N	INTERMEDIATE	0.028	5.75	10.25	16.00	64.70	114.10
6-11/16 x 10-3/8	KAF40N	SUPERIOR	0.040	10.00	18.55	32.35	140.50	244.45
REGULAR MARVEL	KCB30R	ECONOMY	0.030	2.80	5.20	8.00	28.25	52.20
	KAF28R	INTERMEDIATE	0.028	5.75	10.25	16.00	64.70	114.10
6-15/16 x 10-3/8	KAF40R	SUPERIOR	0.040	10.00	18.55	32.35	140.50	244.45
DELL & SILVER AGE	KCB30DSA	ECONOMY	0.030	3.45	5.40	8.50	34.40	58.30
	KAF28DSA	INTERMEDIATE	0.028	6.90	10.90	16.90	68.80	120.95
7-3/16 x 10-3/8	KAF40DSA	SUPERIOR	0.040	10.70	18.80	35.60	149.05	259.10
GOLDEN AGE	KCB30GA	ECONOMY	0.030	3.70	5.75	9.00	36.15	61.70
	KAF28GA	INTERMEDIATE	0.028	7.40	11.40	17.95	72.30	127.80
7-11/16 x 10-3/8	KAF40GA	SUPERIOR	0.040	11.50	20.90	36.40	157.95	274.70

STORAGE & DISPLAY BOXES

These boxes are stronge enough to stand on. They are 275 lb. test corrugated and come with a white finish. For EXTRA STRENGTH our LONG COMIC boxes have four thickness of cardboard on the ends where the handle holes are. Our Boxes are easy to assemble and need no tape or glue. All boxes come with 3" Deep Cover. BAGS UNLIMITED Boxes are the standard of the industry. DON'T SETTLE FOR SECOND BEST!

PAPERBACK
7-3/4 x 4-3/4 x 15
Holds 20 3/4" wide paperbacks

2	8.80
5	18.80
10	32.65
25	64.70
50	112.95 +Frt
100	157.20 +Frt

Prod. Code XP20

MAGAZINE
9 x 11-1/2 x 15
Holds up to 150 magazines. Also use for Golden Age Comic Books or folded One Sheets.

2	10.05
5	23.00
25	83.85
50	151.25
100	222.50 +Frt

Prod. Code XMAG150

LIFE MAGAZINE
11-1/2 x 14-3/4 x 15-3/4
Holds 60 - 65 Life Magazines

2	11.00
5	23.90
25	89.85
50	156.90
100	228.15 +Frt

Prod. Code XLM65

COMPACT COMIC
7-3/4 x 11 x 15
Holds up to 200 Comics

2	9.10
5	20.45
10	31.70
25	65.50
50	85.60 +Frt
100	159.70 +Frt

Prod. Code XCC200

LONG COMIC
7-3/4 x 11 x 26
Holds up to 300 Comics

2	10.90
5	24.80
10	46.80
25	103.30
50	137.35 +Frt
100	233.90 +Frt

Prod. Code XLC300

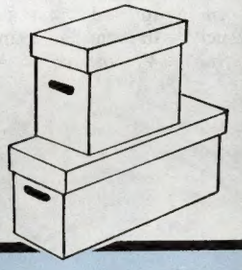

ALL PRICES INCLUDE SHIPPING EXCEPT WHERE NOTED

PLEASE READ

Money Orders and orders charged to MC/VISA are shipped within 48 hours. All sizes in stock at all times. Because we are manufacturers we can make many sizes of bags & backings. If you need a size not listed, please call or write for a price quote.

States of: Florida, LA, MO, MN, and all states West of the Mississippi add 10%

Please send street address, no box numbers. All prices subject to change without notice based on current market value of raw material. Not responible for typographical errors. All bags have 1-1/2 " flap unless otherwise noted. To place an order or for information call 1-800-767-BAGS. Alaska, Hawaii, Canada & Foreign. Call or Write for Price Quote.

PLEASE CHECK APPROPRIATE BOX:

- ☐ MONEY ORDER
- ☐ CHECK ENCLOSED
- ☐ CHARGE TO MY VISA/MC
- ☐ SEND C.O.D. ADD $4.25

MasterCard VISA C.O.D.

SIGNATURE _____

EXP. DATE _____

DAY PHONE ( )

CREDIT CARD NO. _____

QUANTITY	MIL	PROD. CODE	DESCRIPTION	PRICE

☐ PLEASE CHECK BOX IF YOUR ADDRESS HAS CHANGED

ACCOUNT CODE

NAME

ADDRESS

CITY STATE ZIP –

NO POST OFFICE BOX

http://www.frontiernet.net/~bags • E-mail - bags@frontiernet.net

SUB TOTAL	
C.O.D. orders add $4.25	
All orders under $15.00 add $2.50	
NY State Residents add 8%	
Florida, States West of the Mississippi, Including entire states of LA, MO, MN, add 10%	
TOTAL	

BAGS UNLIMITED INC., 7 CANAL ST., DEPT. C, ROCHESTER, NY 14608-1910 (716) 436-9006 FAX: (716) 328-8526

GLADSTONE

For the BEST in HOLIDAY COMICS FUN!

Walt Disney's

UNCLE $CROOGE Adventures

The gift no Scrooge can resist!

Fifty-six affordable volumes that will chronologically reprint *all* of Barks' Scrooge McDuck tales in uniform high quality with breathtaking new color. Every volume will include in-depth articles, special features, and an ***exclusive*** trading card.

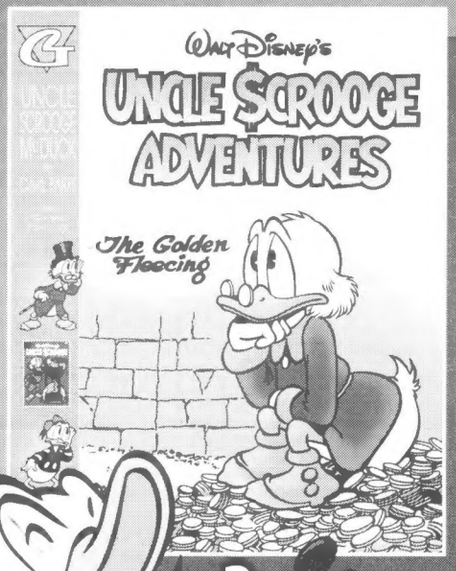

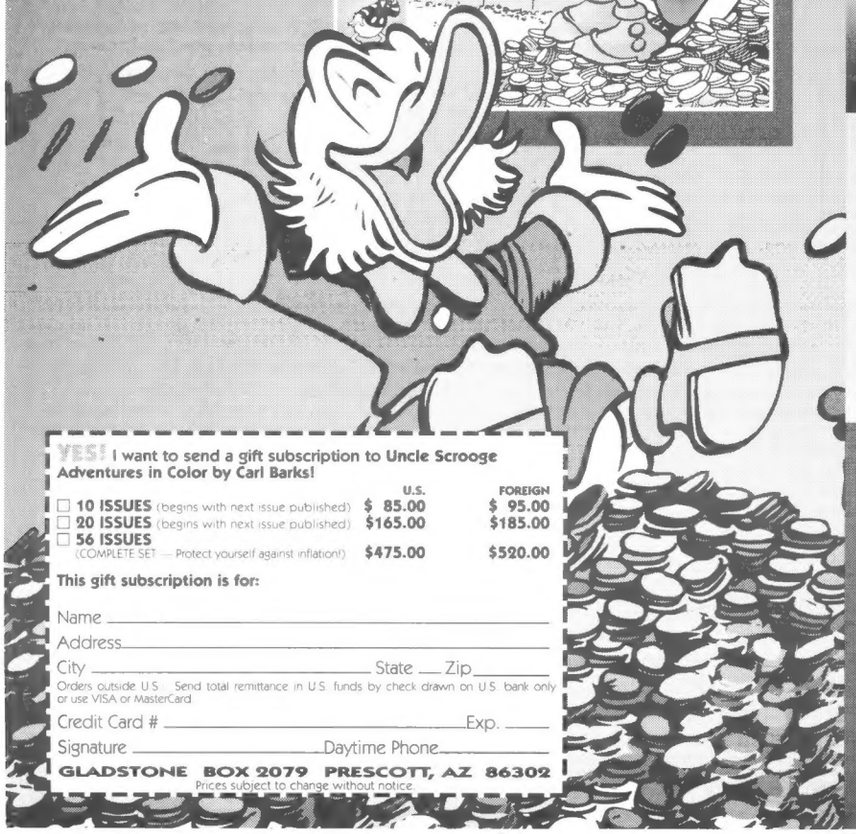

YES! I want to send a gift subscription to **Uncle Scrooge Adventures in Color by Carl Barks!**

	U.S.	FOREIGN
☐ **10 ISSUES** (begins with next issue published)	$ 85.00	$ 95.00
☐ **20 ISSUES** (begins with next issue published)	$165.00	$185.00
☐ **56 ISSUES** (COMPLETE SET — Protect yourself against inflation!)	$475.00	$520.00

This gift subscription is for:

Name _____

Address _____

City _____ State ___ Zip _____

Orders outside U.S. Send total remittance in U.S. funds by check drawn on U.S. bank only or use VISA or MasterCard.

Credit Card # _____ Exp. ____

Signature _____ Daytime Phone _____

GLADSTONE BOX 2079 PRESCOTT, AZ 86302

Prices subject to change without notice.

PUT SOME FUN IN YOUR MAILBOX

Do you know someone who has to fly all over town looking for his or her favorite comics?
If so, give them a gift subscription to any or all of the 5 Gladstone Disney titles to guarantee an uninterrupted flow of the finest comics entertainment going!

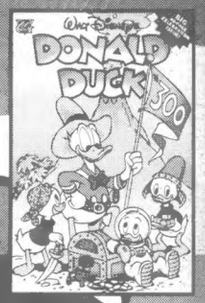

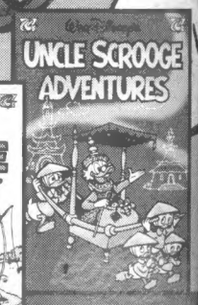

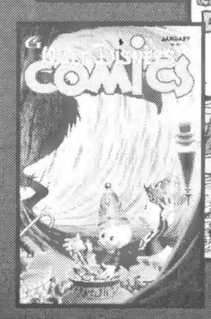

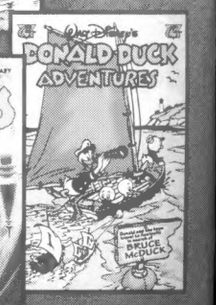

All subscriptions begin with the next issue published. **Thick cardboard inserts** help protect your comics from damage in the mail. (U.S. Only.) Note: Foreign orders include Canada.

	U.S.	FOREIGN
❑ **WALT DISNEY'S COMICS AND STORIES** (MONTHLY) (68 PAGES, SQUAREBOUND, STIFF COVERS, $5.95 COVER PRICE)		
Six issues	$32.00	$36.00
Twelve issues (one year)	64.00	72.00
TITLES BELOW ARE 32 PAGES WITH A $1.50 COVER PRICE, AND ARE PUBLISHED BIMONTHLY (6 ISSUES PER YEAR) EXCEPT WHERE NOTED		
❑ **UNCLE SCROOGE**	9.00	12.00
❑ **DONALD DUCK ADVENTURES**	9.00	12.00
❑ **UNCLE SCROOGE ADVENTURES** (MONTHLY)		
Six issues	9.00	12.00
Twelve issues (one year)	18.00	24.00
❑ **DONALD DUCK**	9.00	12.00

This gift subscription is for:

Name _____

Address _____

City _____ State ____ Zip _____

Orders outside U.S. Send remittance in U.S. funds by check drawn on U.S. bank only or use VISA or MasterCard.

Credit Card # _____

Exp. _____ Daytime Phone # _____

Signature _____

Prices and availability subject to change without notice.

GLADSTONE • P.O. BOX 2079 • PRESCOTT, AZ 86302